New Bedford Scrap-Book Vol. 13.

1923 1924 1925

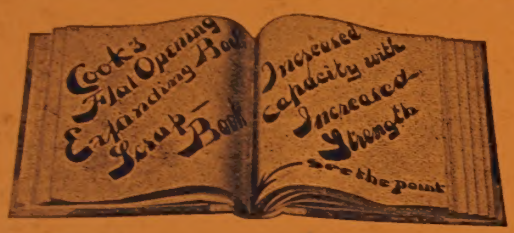

COOK'S

NEWSPAPER

SCRAP BOOK

HEAVY CANVAS BACK AND CORNERS, PAPER SIDES.

No. 12	10x12	240 pages	
" 012	10x12	240 "	Index in front and paged
" 14	10x14	240 "	
" 014	10x14	240 "	" " " " "
" 18	12x18	240 "	
" 24	18x24	240 "	

HEAVY CANVAS BACK AND CORNERS, BLACK CLOTH SIDES.

" 13	10x12	240 pages	
" 013	10x12	240 "	Index in front and paged
" 15	10x14	240 "	
" 015	10x14	240 "	" " " " "

MANUFACTURED BY

JOSEPH F. COOK,

244-246 MILK STREET,

BOSTON MASS.

AT CORNERSTONE LAYING OF NEW SYNAGOG

Sep. 17-20

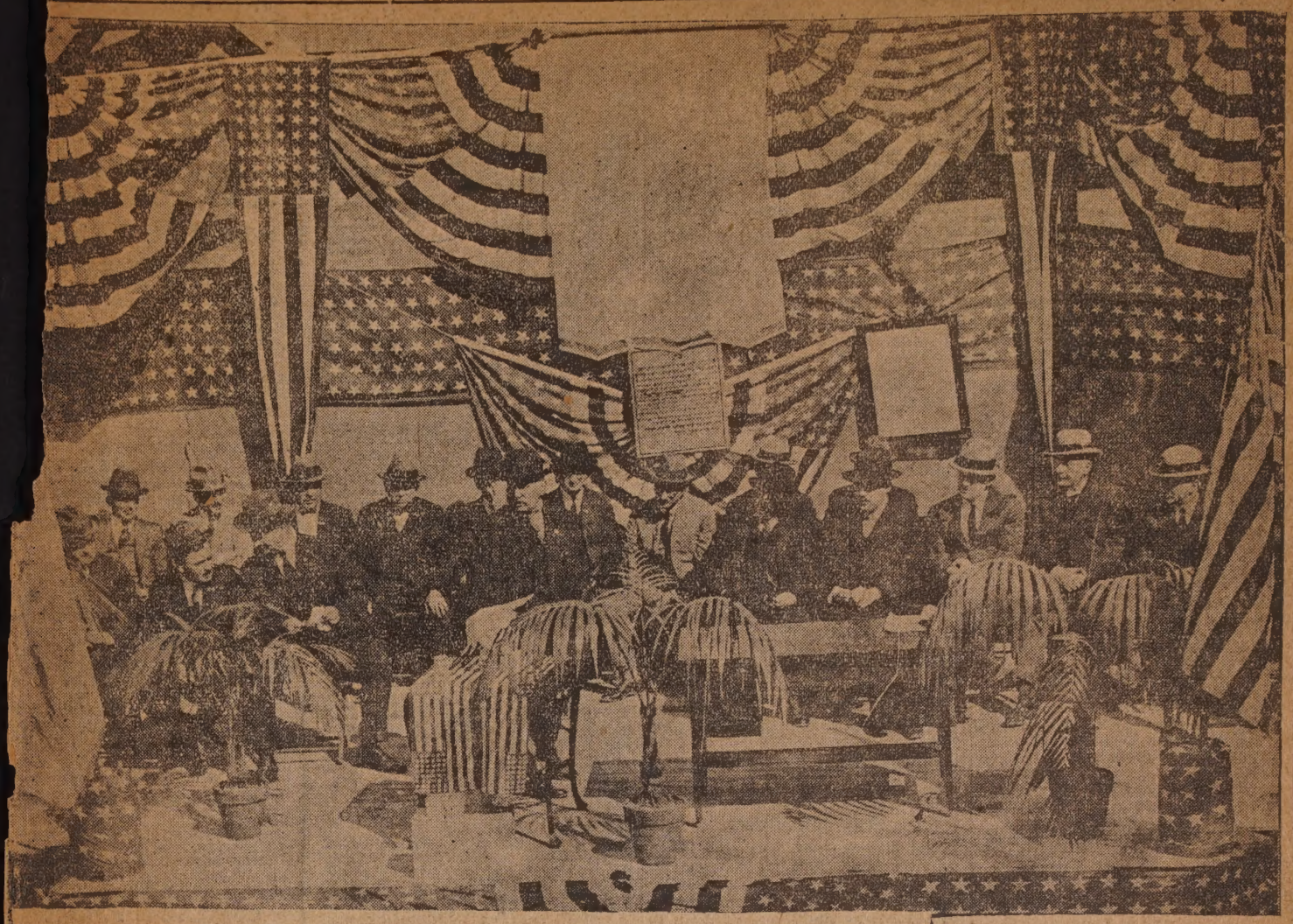

בה"

אחרי כמה וכמה אסיפות שנאספו החברים
לטכס עצה איך לבנות בית הכנסת ובית המדרש
לתורה ולתפלה. שתהא תפארת להשית ולישראל
ואחרי רוב עמל ותלאה עלה בידינו להביא הדבר לידי
גמר. וכלם הסכימו להצעת הרב דמתי צביחיים פאפקין
שהחברה תקרא בשם תפארת ישראל:
וביום הששי לחדש אלול שנת תרפא. נתאשרה בר שיה
מטעם הפלך מאסם: כחוק. ונבחרו ועד לקנות מקום הגזן.
וקנו הבית ברחוב הששי קרן מעדיסאן. ופתרנו הבית
הישן ובחודש שבט תרפג התחלנו לבנות בית מקדשנו
וביום א' פ' האזינו ששה ימים לחדש תשרי שנת תרפד
זכינו בעזה לחוג חג הנחת אבן הראשה:
ויהי רצון מהשית שנזכה לחוג חג חנוכת
הבית ברוב פאר והדר!

ב. לומיאנסקי פועז. א. הערמאן ונייס פרעג. ד. דרדיק. רעבענפקי טרי. עלים ורילים פינא. סעק. ר. קאסמאן רעק. סעק.

דיריעקטארס
מאנס לעווי. עמא. קיסטענבוים. ל. האלדסטיט. ד. ווייטמאן. וו. שאפירא.

א. לעווי. ר. ארגא. וד. דייוויראוי. ט. שוסטער. א. הורעוויץ. א. עפשטין.

ב. ריפסטא. פעסטליש. ג. ליפס. י. ארוראעל. ס. האראוויץ. ר. אבראמסאן. מ. גרינשטיין. ר. לעוויץ.

כתב ע"י יצחק קאנאוויץ

At Tiferes Israel

Above: The decorated platform in the interior of the new Tiferes Israel synagog when the cornerstone for the new structure was laid yesterday afternoon. Lower left—The history of the Jewish community of New Bedford inscribed on parchment. This history, which was written by Rabbi Papkin and inscribed by Isaac Konowitz, was put in the box which was placed into the cornerstone. Lower right Judge Louis Swig, of Taunton, who was one of the speakers during the exercises.

TO DISAPPEAR FROM ROUND HILLS

Mar. 11, 1923.

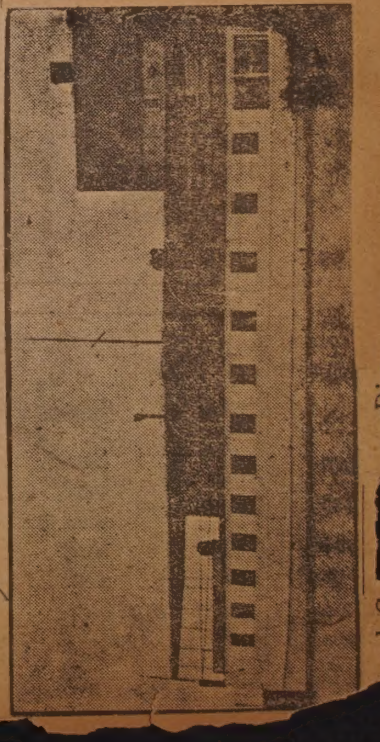

10,000 IS RAISED BY 1000 AT SYNAGOG CORNERSTONE LAYING

th Impressive Exercises Tiferes Israel, New ewish House of Worship, Begins Its Career M... Levine Obtains Honor of Wielding

PUTTING THE CORNERSTONE INTO PLACE

Sept 19 28

AT YESTERDAY'S CEREMONY.

Myer Levine, who yesterday paid $1100 for the Honor of Laying the cornerstone at the dedication exercises of the Tiferes Israel synagog, is shown here with the trowel in his hand putting the stone in place. Those in the photo with him are, from left to right, Miss Hilda Levine, Mrs. Myer Levine, Myer Levine, and Rabbi Papkin.

IN CHARGE OF CONSTRUCTION. Sp. 21, '23

Here are the members of the building committee of the new Jewish Synagog Tiferes Isreal, the cornerstone for which will be laid Sunday afternoon, Sept. 16. From left to right, they are: Barnet Russotto, Sam Fleisch, Abram Cohen, Emanuel Kestenbaum and David Lumiansky.

HOPES REALIZED

Rabbi Papkin Instrumental in Getting Synagog Underway

Rabbi Hyman Papkin has been at the of the Jewish congregations in this city for the past five years. Born in Lida, Russia, the Rabbi was educated in the Talmudic academy there under the guidance of Chief Rabbi Jacob Reinas, one of the greatest Hebrew educators of his time. At the age of 15 he was graduated from the Jewish Theological Seminary in Vilna. For four years he further pursued his studies for the rabbinate in the seminaries of Valodsen and Slonem. When he was 19, he was ordained a Rabbi of the Orthodox faith.

A year later he came to this country and incidentally was chosen head of the Jewish community in New Bedford and remained here for six years. Later he occupied pulpits at Utica, N. Y., and Burlington, Vt., and five years ago was recalled here. Since he has been here, the community has rapidly flourished under his guidance and he has been responsible for the successful carrying out of several undertakings. It was largely due to his efforts and appeals that the agitation for the new synagog was began.

Rabbi Papkin is an ardent Zionist and is a member of the executive committee of the Mizrachi Zionist organization of America. He is also a member of the executive committee of the United Orthodox Rabbis of America and is very active in the affairs of this organization.

Jan 31, 1924.

Rev. Harry G. Mershon.

CORNERSTONE LAYING WILL MARK ERA IN COMMUNITY, SAYS PAPKIN

New Tifares Israel Synagog Long Needed--- New Bedford Jewry Has Grown Apace Since 1896, When First House of Worship, Ahavath Achim, Was Built

By RABBI HYMAN PAPKIN.
(Spiritual Head of the New Bedford Jewish Community).

Thirty-two years ago, the first congregation of Jewish worshippers was established in this city. Tomorrow afternoon will mark a new era in the history of the New Bedford Jewish community, when the cornerstone is laid for the Tifares Israel synagog at Madison and Sixth streets.

It is appropriate at this time to review the rapid rise and steady growth of New Bedford Jewry from a mere handful of immigrants to one of the largest communities in the state outside of Boston. Unofficial estimates today place the Jewish population of New Bedford at 1000 families and it was this increase which was largely responsible for the boom towards the erection of the new synagog.

The present Ahavath Achim synagog on Howland street in the South End was erected in 1896 and during the 27 years of its existence, the synagog has witnessed a remarkable growth in the number of worshippers. The capacity of the building is so overtaxed on the more important Jewish holidays, New Year's and Yom Kippur, that is is found necessary to hire halls in which to conduct extra services for those who can't be accommodated in the building.

Used Homes for Worship.

It was out of the question for the first Jewish families who settled in New Bedford, most of whom were fugitives from Poland struggling to meet the bare necessities of life, to engage a hall or building as a place of worship.

VISITING RABBI

Boston Leader Has Largest Jewish Congregation in New England

Rabbi Henry Raphael Gold of Boston, who is to be one of the speakers at the cornerstone laying exercises of the Tiferes Israel synagog, is the Rabbi of the Adath Jeshurn congregation of Blue Hill avenue, Roxbury, the largest Orthodox Jewish congregation in New England.

Rabbi Gold, who was born in Russian Poland, studied at the Talmudic academy in Slutsk, Russia, and also at the Jewish Theological Seminary in New York from 1911 to 1913. He received his A. B. degree from Columbia in 1915 and the degree M. A. from Harvard in 1921. He was ordained a Rabbi of the Orthodox faith in 1915 and from 1915 to 1919 was the spiritual leader of the Baron Hirsh congregation in Memphis, Tenn. Since 1919 he has occupied his present pulpit.

CONDUCTED SYNAGOG S...

Oct 10

Well Educated Brothers

William Kroudvird, 13, (left) and David, 14, (right), sons of Mr. and Mrs. A. Kroudvird, of 480 South Water street. William was confirmed at the Ahavath Achim Synagog this morning. Last night he conducted the entire service at the synagog, preceding his confirmation. His older brother, David, was the first boy to carry out the entire service at the Ahavath Achim Synagog when he was confirmed a year ago.

TRAFFIC MOST VITAL PROBLEM

Oct 23 10

Engineer Tompkins Asserts Congestion Demands Intensive Methods Here

G. B. Ford of Technical Advisory Corporation Makes Brief Visit to City

Traffic is New Bedford's most pressing problem. This is the conclusion reached by J. A. B. Tompkins, Jr., the consulting engineer of the Technical Advisory Corporation who is in charge of that corporation's work for the Planning Board here. Mr. Tompkins is devoting much of his time to a study of this problem and is being assisted in this work by Walter Dardell. Mr. Tompkins asserts that the congestion here is rapidly approaching a point where intensive methods will have to be employed to handle the matter effectively.

Several traffic censuses have been taken at the more important traffic centers of the city and Mr. Tompkins says that others will be taken later when the summer and vacation traffic has abated. He is making a study of both the through and local traffic. Plans for the immediate relief of the situation will be formulated as will plans for the ultimate solution of the problems.

"Then they'll have to be considered in the order of urgency", said Mr. Tompkins.

He asserts that traffic although it is the most pressing is by no means the only problem which confronts

George B. Ford,
Vice-president Technical Advisory Corporation.

J. A. B. Tompkins, Jr.,
Consulting engineer of Technical Advisory Corporation.

New Bedford. He mentioned garbage disposal as one of the most urgent of the other problems.

George B. Ford, the vice president of the Technical Advisory Corporation, has recently been in the city. Mr. Ford, returned from Europe about a month ago. While abroad he made an extensive study of city planning as practiced there.

TYPICAL SCENES IN THE DAY OF THE STUDENT NURSE

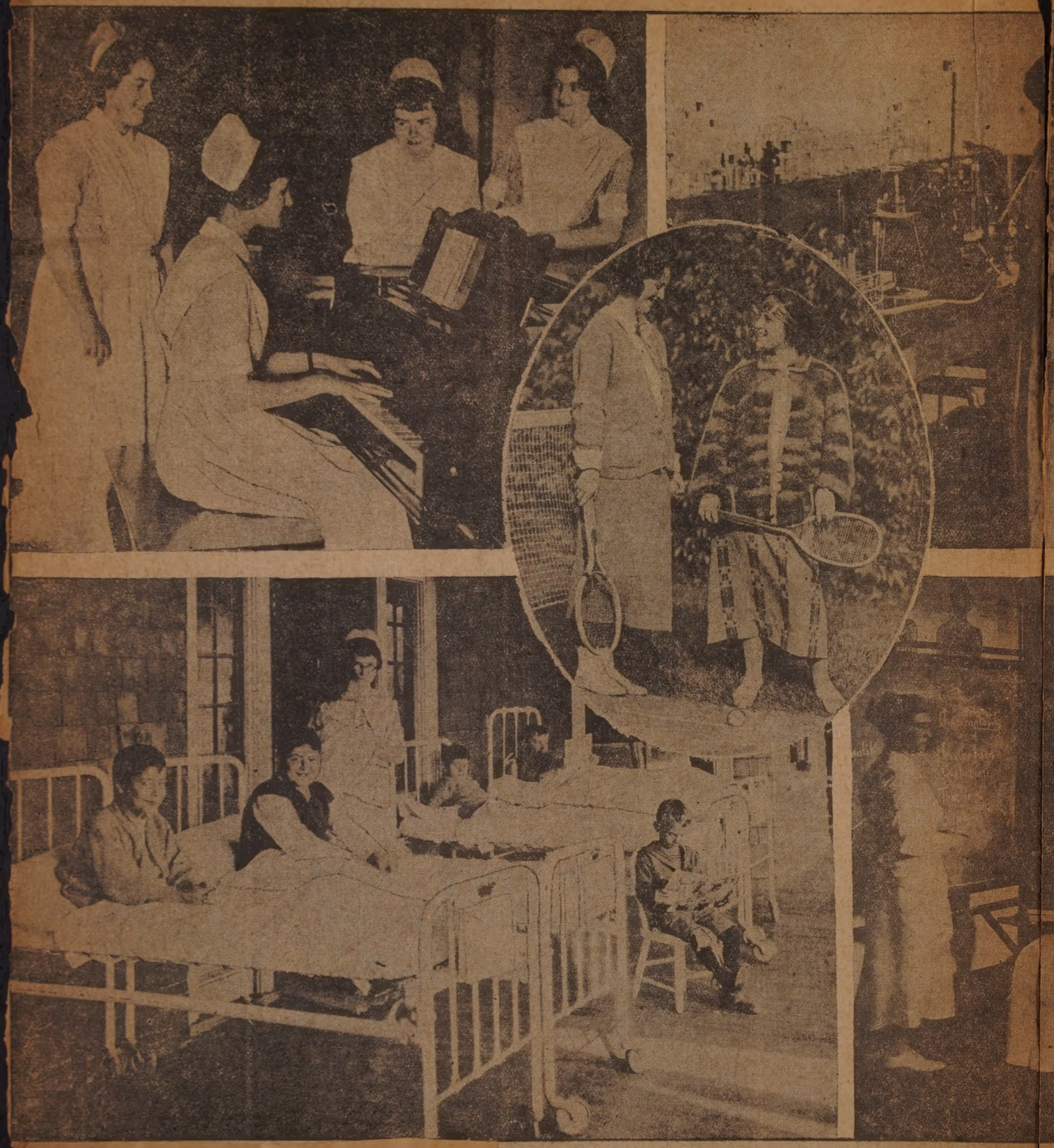

At St. Luke's Hospital

Top left. The grand piano in the White Home helps banish care—Misses Helen Morton, Helen Tucker, Julia Abbott and Elsie MacLeod. Center, the pathological laboratory, where Dr. Halbach will instruct nurses in organic analysis, Miss Evelyn Sumner. Right, resting with the assistance of a magazine and a ukelele, Miss Ida Vanderhoop and Miss Florence Lanagan. Center insert, plenty of energy left for tennis in student nurses, Misses MacLeod and Lanagan. Lower left, every nurse adores working in the children's wards. Right, formal instruction in the classroom, Miss Kathleen Atto lecturing.

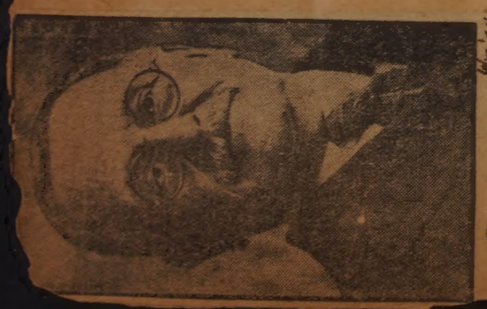

George D. Richards, yesterday and the oldest living past exalted ruler of New Bedford Lodge of Elks.

LONG A FIREMAN

HENRY A. SHERMAN was for 27 years a call fireman for the New Bedford department. He died Monday of heart disease.

JOHN W. BISHOP DEAD---WAS 77

Oct 22-23

End Came at Worcester Residence of Well Known Contractor

Frequently Visited His Office Here---Wife Died Last Tuesday

John W. Bishop, president of the building contracting firm of the J. W. Bishop Company, died at his home, 21 Chestnut street, Worcester, at two this morning, following an illness of two weeks. Mr. Bishop had contracted a severe cold which developed into pneumonia and coupled with this, he suffered from jaundice. He was 77.

Had Mr. Bishop lived another year he would have observed the 50th anniversary of his establishment of the contracting business in Worcester, and it is stated that there is now no contracting firm doing business that has been in continuous operation so long

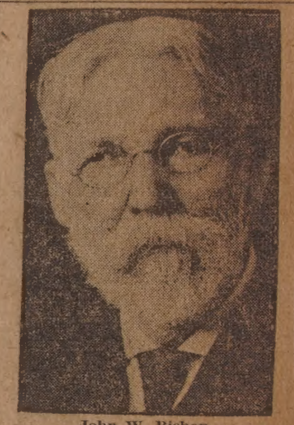

John W. Bishop

as has the firm established by Mr. Bishop. Starting in a comparatively small way in Worcester in 1874, Mr. Bishop had extended his business until he came to be recognized as one of the best known contractors, not only in New England, but in other sections of the country as well. The main office has continued to remain in Worcester, but there have been branch offices for many years in New York, New Bedford, Boston, Providence and Bridgeport.

Had Permanent Office Here.

The Bishop Company has been doing work in New Bedford for 35 years and has had a permanent office here for 15 years. The company has erected many of the mills in New Bedford, has erected several public buildings, including several schoolhouses, several additions to St. Luke's Hospital, a number of business buildings and residences, and is at present engaged in erecting the addition to the New Bedford Dry Goods Company and The Standard building.

Outside this city the firm has built several large structures in Fall River. In New York a number of the fine Fifth avenue residences were built by the Bishop Company, while the firm also built several of the costly dwellings of Newport and Lenox. In Boston one of the notable buildings erected by the company is the Evans Memorial of the Museum of Fine Arts. Mr. Bishop had kept closely in touch with his various branch offices, visiting New Bedford frequently and was well known to many of the business men of New Bedford.

Mr. Bishop is survived by three children, John W. Bishop, Jr., of Worcester, engaged in business with his father; Miss Florence Bishop, of Worcester, and Mrs. Marion Coe, of Providence. His wife died at the family home in Worcester last Tuesday and the funeral was held last Friday. Mr. Bishop survived his wife less than a week.

...S DUTIES AS TREASURER

...mer A. MacGowan Finds Handsome Bronze Desk Set Awaiting Him at Institution for Savings

Elmer A. MacGowan, new treasurer the New Bedford Institution for ings, this morning took up the ies of his office at the desk vacated erday by George H. Batchelor, retired after 50 years of ser- . Mr. MacGowan found awaiting use a very handsome bronze desk sent by his associates of the Wor- er County Institution for Savings, ere he was assistant treasurer un- he resigned to come to New Bed- d. The gift was surrounded by uquets of roses and chrysanthe- ms, including one from Mr. Batch- r with good wishes to his successor, other from the employes of the In- tution for Savings, a third from rcester, and one from the Mer-

Elmer A. MacGowan.

...nts National Bank of Boston.

...H. Batchelor.

...he New Bedford Institution for ...vings publication, "Your Savings Partner," for October, contains a sketch of Mr. MacGowan's bank career of 20 years from messenger boy to assistant treasurer, and this tribute to former Treasurer Batchelor by Thomas S. Hathaway, president of of the bank.

"During the 13 years that he has occupied his position of responsibility the bank has gained over 14,000 depositors and in the amount of deposits over $10,000,000. This remarkable growth is an outward expression of the confidence the public has felt in Mr. Batchelor's ability as the active manager of the bank.

"The tribute paid to Mr. Batchelor in the resolution passed at the meeting of the Trustees when his resignation was accepted is well merited. Certainly no man could give more of himself in the filling of a position of trust than he. Careful, conscientious, painstaking to a fault, he gave unstintingly of his strength over keeping in his mind the interest of the depositors in his conduct of the bank's affairs.

"In his dealings with the depositors or with the bank's customers he exhibited a friendliness and courtesy that won for himself well deserved esteem and for the bank a valuable reputation for helpfulness.

"It is with a deep feeling of regret that his associates in the bank see him depart from their midst, where he has so long been their trusted and honored leader. Though he has been connected with the bank for 50 years and he feels that it is time for him to pass on to younger shoulders the ever-increasing burdens of the treasurer, he has not grown old to them and they are pleased to think he will enjoy for many years to come the leisure and freedom he so richly deserves.

Grace Church to Dedicate One to Its Late Organist

A memorial tablet will be dedicated at Grace Church Sunday in honor of Edgar A. Barrell, late organist of that church. Mr. Barrell held the enviable reputation of being one of New England's most successful organists and teachers. He was organist for Grace Church 21 years, and held that position at the time of his death last August. The dedication ceremony will be simple and dignified, with a prayer during the regular Sunday service.

Grace Church has acquired Mr. Barrell's private organ which is now being installed in the chapel. The installation should be completed within a week or so.

P. and A. Photo

Dr. and Mrs. Antonio Madureiro e Castro

Oct. 13, 1923.

The Portuguese Consul here and his bride are shown aboard the President Roosevelt, docking in New York.

MEMORIAL TABLET TO BARRELL

Nov 3-23

IN MEMORY OF
EDGAR ALDEN
BARRELL
1872 - 1923
FOR TWENTY-ONE YEARS
ORGANIST
AND
CHOIRMASTER
OF GRACE CHURCH
GIVEN BY THE CHOIR AND
CONGREGATION
IN RECOGNITION OF HIS
FAITHFUL AND INSPIRING
SERVICE

ATLANTIC NO LONGER DIVIDES FAMILY

Oct 11-23

Reunited After 35 Years

Top row, left to right, James Henry Neville, Ernest Healey, Joseph Bell. Bottom row, Lawrence Bell, Maria Neville, Mrs. Christina Bell, Mr. and Mrs. R. T. Fallows, and Mrs. Ernest Healey and her daughter Gladys. The young people have just arrived in this country, and are living with Mrs. Bell's aunt and uncles, Mr. and Mrs. Fallows, at 27 Covell street. Mr. and Mrs. Fallows, who had not seen their niece since she was a little girl say that the young people will be company for them in their old age.

AS THE PLANNING EXPERT VISUALIZES WORK

Oct 10-23

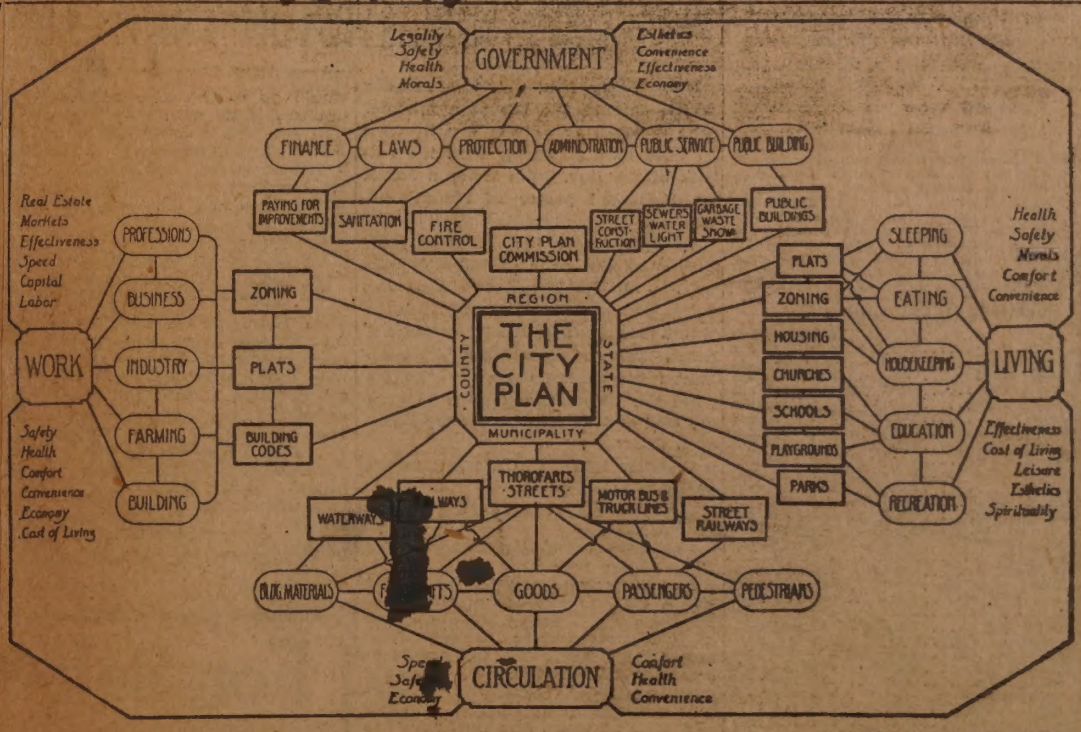

TECHNICAL ADVISORY CORPORATION
CONSULTING ENGINEERS
NEW YORK

DEVELOPMENT of the CITY PLAN

FUNCTION OF COMMUNITY LIFE
VIEWPOINT OF COORDINATION — Italics
RESULTING PHASE OF THE CITY PLAN

The Many Phases to Be Considered

New Bedford has not yet grasped the significance of comprehensive city planning, says J. A. B. Tompkins, Jr., the consulting engineer of the Technical Advisory Corporation who is in charge of the Planning Board work here. Mr. Tompkins says that the real city plan is developed from a general study of the city. The details are drawn from this plan and in many of the smaller cities the planning board expert often develops the plans for the working out of the detailed problems. In many of the larger cities this is done by the city engineer. An idea of the many, many phases touched by a city plan is gained from this diagram.

SEPARATED FOR 35 YEARS, RELATIVES ARE AGAIN UNITED HERE

Oct 11-23

Separated from their relatives in Roypon, Lancashire, England, ever since they left the mother country, 35 years ago, Mr. and Mrs. R. T. Fallows, of 27 Covell street, were reunited with the members of their immediate family Saturday when the ship Winifrendian arrived in Boston from England. The Winifrendian carried Mrs. Christina Bell, a niece, and her three children, James Henry Neville, Miss Maria Neville and Lawrence Bell.

Mrs. Bell and her children were met at the dock in Boston by Mr. Fallows and brought to his home in this city where Joseph Bell, husband and father, had arrived last March. Previous to the coming of Mr. Bell, Earnest Healy and his wife and daughter, Gladys, came to this country just a year ago and made their home with Mr. and Mrs. Fallows.

A happy re-union was held at the Fallows home over the week-end when all the relatives were together again at last. Mr. Healy is employed at the Neild Mill as a slasher attendant and Mr. Bell is working at the National Spun Silk plant with Mr. Fallows.

INTERNE DIES OF PNEUMONIA

Nov 15 1923

Dr Henry S. Canavan, of This City, Was Stricken Saturday in Waterbury, Conn.--Will Be Buried Here

Dr. Henry S. Canavan died at St. Mary's Hospital, Waterbury, Conn., early this morning after less than a week's illness with lobar pneumonia. Dr. Canavan, who was the son of Mr. and Mrs. Patrick Canavan, of 427 Chancery street, was an interne at the Waterbury Hospital. Besides his parents he is survived by a wife and two sisters, Mrs. Anne Young and Miss Clara C. Canavan.

Dr. Canavan began his service at St. Mary's hospital after his graduation from Tufts Medical school last June. He was born and brought up

Dr. Henry S. Canavan.

in this city, and received his early education at the Parker Street school. He then went to New Bedford High School, and later attended Dean Academy and then entered the Catholic University of America at Washington, D. C. After completing his studies there he matriculated at Tufts Medical School from which he was graduated this year.

Mrs. Young and Miss Canavan were at their brother's bedside. They sent word home they would leave with the body late today.

COTTON MILLS TEACH BY RADIO

Boston Post - Apr. 5, 1923

Sixteen of New Bedford's Largest Textile Plants Install Sets to Give Employees Recreation

GIRLS DANCE TO RADIO MUSIC IN NEW BEDFORD MILLS
A few of the 1900 employees of the Fairhaven Mills in New Bedford, who enjoy their recreation periods daily, dancing to radiophone music sent out by the local broadcasting station. Sixteen mills in the city are equipped with radio receiving apparatus for entertainment of their employees.

NEW BEDFORD, April 4.—More than 35,000 men and girl employees in 16 textile mills in this city are being given entertainment and education by radio installed in the welfare buildings of the various mills.

Station WDAU, the radiophone broadcasting station of Slocum & Kilburn at New Bedford, each noon gives a special programme from 12 to 1 o'clock during the recreation period of these mill workers. Concert music and dance programmes are sent out at the station and picked up by the powerful receiving sets in the mill recreation buildings and there sent out by loud speaking devices so the workers may dance or just listen-in, as they desire.

Have Movies, Too

The radio entertainments at the Fairhaven Mills are in charge of John A. Gifford, James Goddard and David Beanland, members of the welfare association. Radio entertainment is not the only form of recreation given the employees, but it is the latest. For months the workers have been given daily moving picture shows in the welfare building.

A model booth of cement has been built into the side of building and from this fireproof room, movies of educational and instructive nature are shown to the workers. Recently officials of the mill engaged a Providence motion picture company to make industrial pictures of the workers in the mill. The story of the skein of yarn is shown in this movie from the time it first starts on its trip through the mill until it is made into cotton cloth. The right and wrong way of working each loom and machine is shown the worker, so that if they are doing their work the wrong way they may see their error on the silver screen.

...h Monday, Wednesday and Friday ...minute talk is sent out also during ...noon hour. These talks are instructive and educational and are prepared ... officials of the State department of ...ducation and the commissioner of public safety. At least once every week ...e workers are warned against accidents in their work and are cautioned ...be careful in the performance of their ...ork.

This newest form of educating and ...tertaining the mill workers was start... at the Fairhaven Mills and from the ...st received the full co-operation of ... M. Newington and Irving Vermilya ... the local radio broadcasting station ...n after the project was proposed by ...ials of the welfare association at the ...rhaven Mills, the staff of electri... started to build a powerful re... set.

...hen completed the set was installed, ... two steps of amplification, in the ...ation building and the daily pro... were started. Welfare offi... in other mills heard of the scheme ... soon realized the benefits to the ...ers and today there are 16 of the ...xtile mills which have fallen

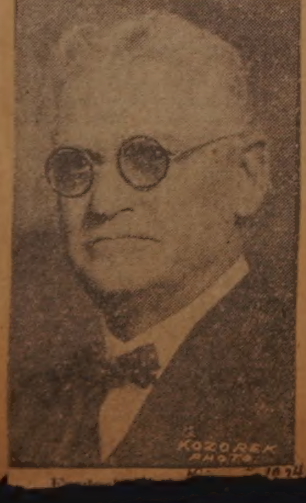

HAVE LEADING ROLES IN PINAFORE

Dec. 6. 22

Rehearsals for "Pinafore," the Gilbert and Sullivan opera to be presented by Le Cercle Gounod are now in full swing. The cast as announced by Rodolphe Godreau, the director of the organization gives the part of Admiral Sir Joseph Porter to George H. Young, while the other parts have been assigned as follows: Captain Corcoran, Harry G. Mershon; Ralph, Clinton H. White; Dick Deadeye, Wilfred Vanasse; Boatswain, Ralph McEwen; Buttercup, Cleone E. Bates and Cousin Hebe, Mrs. Stella H. Godreau.

Mr. Mershon is the assistant pastor at the Trinitarian Church and has had extensive experience in amateur theatricals. Mr. White won much approbation for his work as Nanki Poo in the "Mikado" while Mr. Vanasse gained praise for his interpretation of "Pooh Bah" in "The Mikado."

FOUR GENERATIONS IN THIS GROUP

Nov 2-22

Great Grand-dad and Baby

Four generations are represented in this picture. Joseph Fregeau, Joseph Fregeau, Jr., Mrs. Roger LeClair and baby Roger, three months old. The Messrs. Freageau live at 41 Capitol street while Mrs. LeClair resides at 42 Capitol street.

SPUN SILK WORKERS AT HOME IN PLANT

Oct 21 1928

Rest Room and Information Bureau

Top: Copping department employes seek recreation in their rest room during recess. Bottom: Bulletin Board where social, athletic and educational information is displayed.

Nov 10 23

Rev. George B. Cowles Speaker at Opening Vesper Service of Y. W. World Fellowship Week

The international spirit will be emphasized in the daily programs by which the New Bedford Y. W. C. A. will observe World Fellowship Week, Nov. 11 to 17. Of unusual interest will be the talk by the Rev. George B. Cowles at the opening vesper service of this observance, tomorrow afternoon at four in the Y. W. C. A. recreation center. Mr. Cowles, who is living in Fairhaven on a furlough from

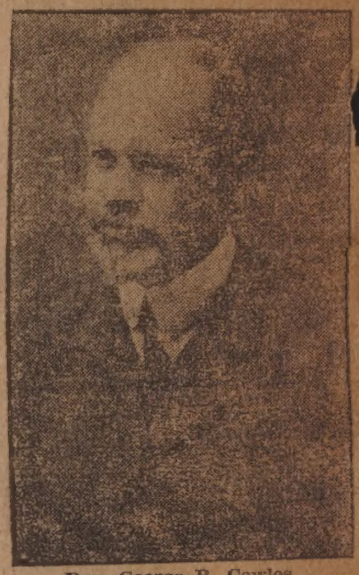

Rev. George B. Cowles.

his service as a missionary in South Africa, will speak on "A Black Diamond Found in South Africa." He has spent more than 25 years at his missionary post at Durban, Natal, during which he weathered the Boer War and passed through many interesting experiences. His talk is open to the public.

Preceding and following Mr. Cowle's talk 16 girls of the Y. W. C. A. will give a pageant in costume representing the Association spirit. Miss Isabel Hemmings will personify this spirit and the other girls in costume will represent various nationalities.

TO WED THEODORE RAMSDELL

Feb. 26-23

Miss Maude Grebe

Miss Grebe's engagement to Theodore Ramsdell of New York, son of Rev. and Mrs. Frank E. Ramsdell of this city, has been announced. Miss Grebe is the daughter of Mr. and Mrs. Louis Grebe of Omaha.

...TH TAKES ELIJAH WEBB

Oct 19-23

...ong a Friendly and Familiar Figure About the City --Was 74 Years Old

...pent Many Years in Whaleships and Loved to Spin Yarns About Them

Elijah Webb, gentleman, honest ...an and friend of Mayor Remington ...nd all folks who knew and trusted ...m, died at the New Bedford Almshouse yesterday morning at the age ...f 74. Mr. Webb, a native of Portsmouth, Va., had made his home in ...s city for so many years and was ...h a familiar figure about the cen... of the city that his passing is like ...removal of a physical landmark. ...o about eight weeks ago Mr. ... had lived alone on Chancery ...t and was employed in the plant

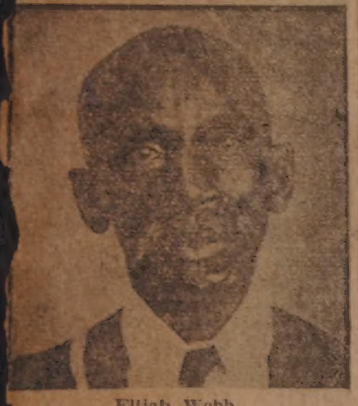

Elijah Webb.

...f the New Bedford Cordage Company. He was troubled with dropsy ...nd when his ailment became so serious that he needed more care he ...ent to live with his stepdaughter, ...rs. Josephine Alves, at 53 South ...econd street. There he remained, ...aving the best of care, up to Tues...ay, when he was removed to the ...ospital at the Almshouse, that he ...ight receive the constant attention ...hat his condition demanded.

Mr. Webb was born on July 4, and ...hen The Standard in 1915 invited all ...the young Fourth of July babies to ...in the grandstand at the municipal ...elebration of the holiday, Mr. Webb ...as among the oldest of those who ...ere in attendance. Mr. Webb counted that an honor, for he said his mother had once told him that there must ...e something good in store for a baby ...orn on the Fourth of July.

But it was Mr. Webb's reputation ...or thorough-going honest work that ...won for him the esteem of those in the ...ommunity who knew him. He lacked ...for nothing in his last days, for ...ose who had a regard for him kept ...ack of him. Mayor Remington had ...een to call on Elijah several times ...ring his last illness. For many ...rs Elijah had the job of putting ... the Mayor's ash barrels, and he ... always so prompt and he was such ...good rug beater that the Mayor ...ever forgot him. Mr. Webb had a list ...f those for whom he had worked and ...e always expressed a great regard for ...he late Dr. Amos P. Webber. For ...ny years, up to 1910, Mr. Webb had ...orked for Cherry and Company, and ...hen he left this company on his own ...ord to work elsewhere he was given a testimonial, recommending him ... the attention of any one desiring to ...mploy an honest, trustworthy man.

Once Went to Sea.

...n his younger days Mr. Webb had ...ne to sea, visiting most of the seas ...f the world in the course of 15 or 13 ...rs spent in New Bedford whaling ...els. He was fond of recounting ...tories of things that happened ...g his seafaring days, and his fa... ...us was not among

Keith's Simplified Report Card Is Proving Puzzle to Parents

Oct 19 1923

How Can a Child Make Same Grade in Reading, Spelling, Penmanship?

Also, Under One Marking, Come Science, Physiology, Music, Drawing

Webb going about with a two-wheeled cart, in which he carried the equipment that he used in scrubbing and waxing floors, doing whitewashing jobs and the other odd activities that kept him busy.

The funeral service is going to be held Friday afternoon at two, and following a brief service at the house there is to be another at the Bethel A. M. E. Church on Kempton street, where the service wil be conducted by the minister, the Rev. J. M. Henderson. Interment will be in Pine Grove cemetery.

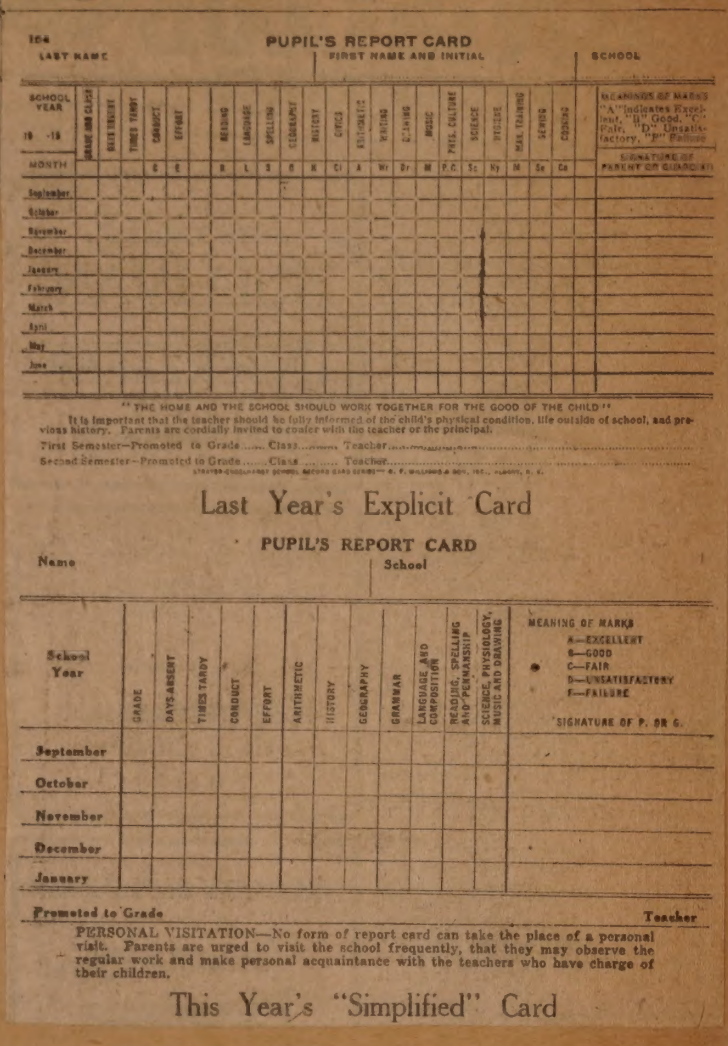

104 PUPIL'S REPORT CARD

LAST NAME | FIRST NAME AND INITIAL | SCHOOL

SCHOOL YEAR 19 -19	GRADE AND CLASS	DAYS ABSENT	TIMES TARDY	CONDUCT	EFFORT	READING	LANGUAGE	SPELLING	PENMANSHIP	HISTORY	CIVICS	ARITHMETIC	WRITING	DRAWING	MUSIC	PHYS. CULTURE	SCIENCE	HYGIENE	MAN. TRAINING	SEWING	COOKING
MONTH				E	E	R	L	S	P	H	Ci	A	Wr	Dr	M	P.C	Sc	Hy	M	Se	Co
September																					
October																					
November																					
December																					
January																					
February																					
March																					
April																					
May																					
June																					

MEANINGS OF MARKS "A" Indicates Excellent, "B" Good, "C" Fair, "D" Unsatisfactory, "F" Failure

SIGNATURE OF PARENT OR GUARDIAN

"THE HOME AND THE SCHOOL SHOULD WORK TOGETHER FOR THE GOOD OF THE CHILD"

It is important that the teacher should be fully informed of the child's physical condition, life outside of school, and previous history. Parents are cordially invited to confer with the teacher or the principal.

First Semester—Promoted to Grade ..... Class ..... Teacher .....

Second Semester—Promoted to Grade ..... Class ..... Teacher .....

Last Year's Explicit Card

PUPIL'S REPORT CARD

Name | School

School Year	GRADE	DAYS ABSENT	TIMES TARDY	CONDUCT	EFFORT	ARITHMETIC	HISTORY	GEOGRAPHY	GRAMMAR	LANGUAGE AND COMPOSITION	READING, SPELLING AND PENMANSHIP	SCIENCE, PHYSIOLOGY, MUSIC AND DRAWING
September												
October												
November												
December												
January												

MEANING OF MARKS
A—EXCELLENT
B—GOOD
C—FAIR
D—UNSATISFACTORY
F—FAILURE

SIGNATURE OF P. OR G.

Promoted to Grade ..... Teacher .....

PERSONAL VISITATION—No form of report card can take the place of a personal visit. Parents are urged to visit the school frequently, that they may observe the regular work and make personal acquaintance with the teachers who have charge of their children.

This Year's "Simplified" Card

RECEIVING PASSES TO CHRISTMAS JOYLAND

Dec 24-1923

Distributing tickets to the Empire's special Christmas entertainment Tuesday morning. The picture was taken in the tenement district at the rear of the Wamsutta Mills. Manager Perkins of the Empire and James K. Donaghy, supervisor of school athletics, are in the background at the left. Miss Elizabeth Keyes is in the background at

FAREWELL UNTIL ANOTHER SPRING COMES

Nov 5 - 23

Colonel and Mrs. Green Start South

This is the first newspaper picture Mrs. Green ever posed for. It was taken at Pearl Street station yesterday by A. F. Packard of The Standard staff as Manager Ernest R. Duff of the Round Hills estate said his farewells. Colonel Green's private car "Constitution" was attached to the 3:30 P. M. Boston train. After his New York stop, the Colonel will propably take the baths at Marlin Springs, Texas, and then go to Miami.

HEART ATTACK PROVES FATAL

Dec. 11, 1923.

Elphege J. Lagasse, Stricken Last Evening, Dies Early This Morning

Was President of New Bedford Undertakers' Association—Long a Resident Here

Elphege J. Lagasse, of A. P. Lagasse & Son, undertakers, died at six this morning in his home, 177 Cove street. He was stricken last evening with heart disease.

Mr. Lagasse had lived in New Bedford since infancy. He was born in

Elphege J. Lagasse

Bedford, Canada, Jan. 17, 1879. He learned the undertaking business from his father and became a member of the firm, which he had carried on since the death of the elder Lagasse.

Mr. Lagasse leaves his wife, three children, Misses Lucy and Alice Lagasse and Frederick Lagasse; two brothers, George A. Lagasse, Pittsfield, and Arthur Lagasse, Philadelphia, and a sister, Mrs. Alice Hudon, of this city.

He had been a member of the Federation Franco-American, of the Sharpshooters, South End Branch; Knights of Columbus, New Bedford Aerie of Eagles, and St. Hyacinthe's church. He was president of the New Bedford Undertakers' Association and a member of the Massachusetts Undertakers' Association.

RECEIVING NEW MEMBERS AT WESLEY M. E. CHURCH

1923

Oct 20

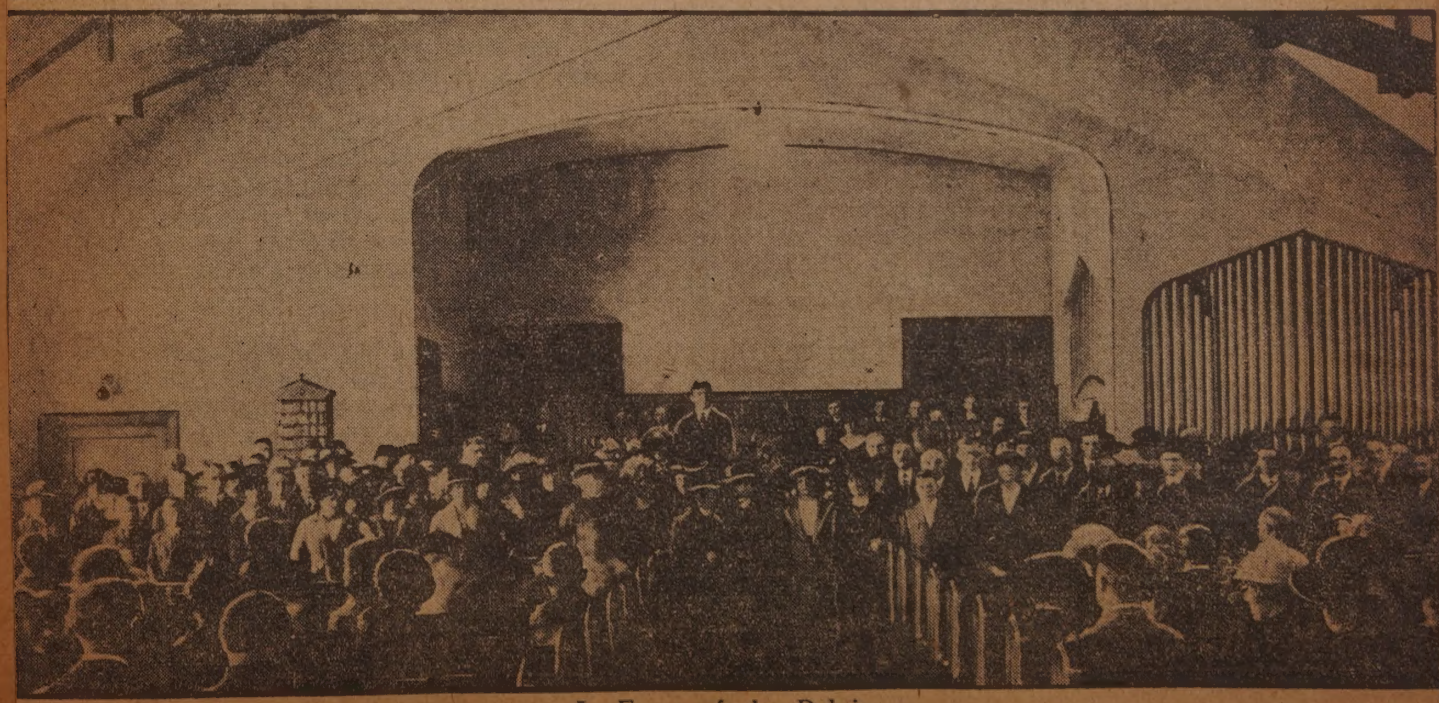

In Front of the Pulpit

Rev. George D. Stanley receiving 95 new members into his congregation at the Wesley M. E. Church last Sunday.

Sunlight Beamed on Rod and Gun Club's Outing

At Yesterday's Trap Shoot

Upper picture: The first squad facing the traps on the bank of the east branch of the Westport river. Center, left to right: Dr. A. L. Shockley; A. B. Fuller; Andrew Butts, the winner; Allen Wordell, who took second place; A. B. Case. Below: L. Hawes and Edward Oesting setting up the trap.

SAUSAGE MAKER DIES SUDDENLY

Nov. 30, 1923.

James Davidson Expires Soon After Falling to Floor in Son's View

Had Been in Business Here More Than 30 Years—Native of England

James Davidson, sausage manufacturer, and resident here for the last 40 years, died this morning at 7:30. Death came a few minutes after Mr. Davidson had fallen prostrate on the floor of his factory which he had founded at 1663 Purchase street more than 30 years ago.

Mr. Davidson left his home soon after six this morning to open the store of James Davidson & Son, which was his usual custom. Shortly afterward, his son, Herbert W. Davidson, left the house to go to the store. Mr. Davidson, Sr., who is in the habit of entering through the rear entrance was inside the store. Seeing his son at the front entrance he started toward the door to open the door, even though he knew his son had a key. Through the glass door, his son saw him topple to the floor.

Mr. Davidson still was breathing, but unconscious, when Herbert W. Davidson had opened the door and reached his side. Attempts to revive him were unsuccessful and he was dead when Dr. William A. McCormick

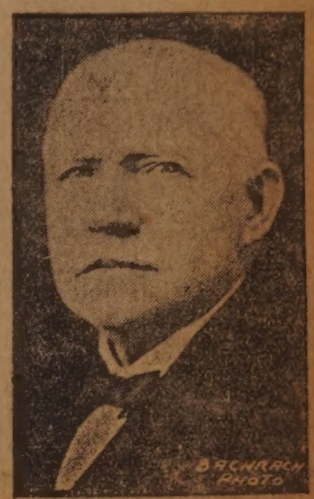

James Davidson.

arrived. Death was attributed to palpitations of the heart. Though not feeling in good health for the last two years, physicians had not advised him of any immediate danger.

Mr. Davidson was born in Lancashire, England, in 1860. Forty-three years ago he came to New Bedford

UPROOTED TREE WORKS HAVOC HERE

Dec 29-22

The house at 465 Purchase street (northwest corner of Russell), showing damage wrought when a big elm toppled against it at 11:20 last night.

All of that time he has been a resident of the north end of the city except for five years when lived in Rhode Island. He first employed as a weaver in the Wamsutta mills, later as a second hand in the same mills. Mr. Davidson opened a grocery store at 1893 Purchase street in 1893. This he conducted for seven years.

The pork factory founded and built up by Mr. Davidson was started in a small way in 1890. Since that time, additions, machinery and new equipment have been added so as to make the factory one of the largest and most complete sausage factories in the city.

Mr. Davidson had served for a few years as a member of the Common Council from Ward One. He was a member of the Odd Fellows.

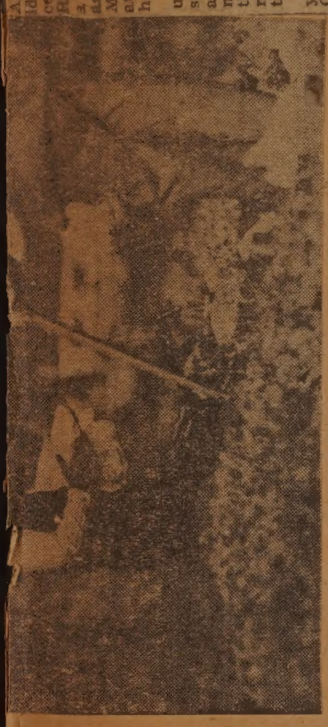

FORMER GRACE CHURCH RECTOR DEAN HERE

Oct 21-23

Holy Trinity Cathedral

The church in Havana, Cuba, at which the Very Rev. Harry Beal is dean, under the Rt. Rev. H. R. Hulse, D. D., bishop. The corner-stone of the Cathedral was laid in 1907. The building will be consecrated in February of next year, by the Rt. Rev. Thomas F. Gailor, D. D., president of the National Church of the Episcopal Church. It is located at Neptuno and Aguilar streets.

Mrs. Isabel Moore Succumbs After Illness of Two Weeks' Duration — Had Resided Here Since 1856

Mrs. Isabel Moore, one of the oldest residents of the West End, died yesterday at her home, 82 Atlantic street, after two weeks illness. Mrs. Moore, who was born in Convoy, Ireland, Dec. 25, 1837, came here with her parents, Thomas and Jeanette Hunter Hamilton, in 1856.

She first made her home at Bethel and William streets, but moved to the West End, at a time when that section was just beginning to be developed. For 55 years she served in the households of T. M. Stetson and Joseph G. Grinnell. Her husband, Alexander Moore, died about two years ago. She was a member of Grace church.

Dec 27, 1925.

Mrs. Isabel Moore.

Mrs. Moore leaves three sons, Alexander, Robert and William, of this city and three daughters, Mrs. T. A. Benson and Mrs. Samuel W. Doran, of this city, and Mrs. Benedict R. Beekman, of New York city.

STEIGER - DUDGEON'S NEW DEPARTMENT

Oct 19-23

...EIGER'S WILL OPEN NEW SHOP

...Men's and Boys' Furnishing Department Will Be Ready Tomorrow

Entrance on Union Street Will Be Convenient for Patrons

Tomorrow the Steiger-Dudgeon Company will formally open its men's and boys' furnishing department, to be known as the Steiger Man's Shop, with a new and complete stock of merchandise.

The new shop has an entrance on Union street, thus making it unnecessary to enter through the main store. It occupies the site of the J. & W. R. Wing Company, which the Steiger-Dudgeon Company bought out last March, and has been enlarged to include the space formerly used by the art department of the Steiger-Dudgeon Company.

H. E. Boring is to be in charge.

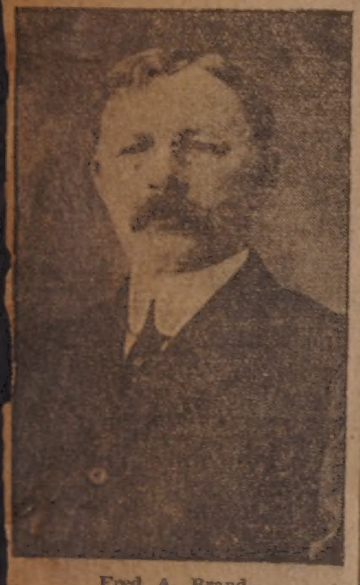

Fred A. Brand.

...e has been with the Steiger stores ...r many years. Previous to his ...ming to New Bedford he was man...ger of the men's apparel depart...ent at the Albert Steiger store in ...pringfield. His knowledge of the ...holesale markets promises to give ...ew Bedford something worth while ... values and styles. His plan is to ...rry the best standard brands of ap...rel which are backed by national ...dvertising, and also whatever ex...usive values he may be able to pick ... at the clothier's markets.

...ore than $25,000 has been spent ...remodeling and refurnishing, to ...

...it a thoroughly modern and ...ortable men's store. Many new ... have been added which give ... best opportunity for examining ... clothes. The floor space has been ...ubled and is equipped to accom...odate one of the largest assort...ents of men's apparel in the city.

...A special type of display case for ...its and overcoats has been installed ... allow the closest examination with ...se, and yet protect the garments ...m dust. They are the latest Grand ...pids revolving display cases, built ...rticularly for the Steiger stores. All ...tures of this sort are finished in ...artered oak.

...Novalux lighting has been provided ...enable customers to select materials ...easily, and with as much confidence, ...the evening as during the day. The ...t from these lamps approximates ...light as closely as can be obtained.

...ed a Brand, who, for 39 years ...with J. & W. R. Wing, is still at ...d location under the new man...t.

...G. Harrington, is also in the ...

Frank G. Harrington.

The boy's section is particularly well prepared to care for the needs of the youngsters. Anthony Da Costa, formerly with Colby's, has charge of this department. He especially wishes to call his patron's attention to "Penrod suits," and "Wesley Barry" caps for boys, that can be bought in no other place in the city. This boys' section is to be as much for the mothers as for their sons; they are invited to come with their children and inspect the new fall and winter offerings, and they need feel no obligation to buy.

The Steiger Man's Shop is well equipped to meet the fall and winter needs of men, because its entire stock has been picked for these seasons and there is no hangover from last year. The many cases along either aisle display a variety of suits and overcoats from which even the most exacting buyer should be able to make a selection to his taste. There are conservative business suits for the middle-aged business man, smart stylish models for the younger, and sporty creations for the college boy.

There is a complete line of haberdashery containing the latest novelties in ties, hats, gloves etc. In short, everything to meet the needs of man is plainly in view and attractively displayed.

Interior of Man's Shop

The ideal of the Steiger Man's Shop is to bring with courtesy before the men and boys of New Bedford, articles of clothing to fill their desires and requirements; and to give full value and prompt service from competent advisors. To insure immediate alterations, etc., four tailors are connected with the store, and if it is found necessary more will be added.

Such well-known lines are carried as: Kirschbaum suits and overcoats; John Shannon imported coats; Young's hats; Le Roy shirts in silks, broadcloths, and poplins; the exclusive and high class Worth shirts; and many other well known brands.

FORMER PASTOR HERE IS DEAD

Rev. Walter S. MacIntire Died Early Sunday Morning in New Jersey

Nov. 28/23

Had Charge of Pleasant St. M. E. Church for Several Years

Word was received yesterday by Mrs. H. B. Hamilton, of 79 Hillman street, of the death of the Rev. Walter S. MacIntire, pastor of the Pleasant Street Methodist Episcopal church from 1913 to 1918, at South Vineland, N. J. The Rev. Mr. MacIntire died early Sunday morning after an illness of several years.

The Rev. Mr. MacIntire came to the pastorate in this city in March, 1913, from Connecticut where he was field secretary for that state and Rhode Island of the Lord's Day League of New England. He preached his farewell sermon here on April 15, 1918, when he resigned because of ill health.

The Rev. Mr. MacIntire was born in Lawrence, March 9, 1854, and had been associated with the Methodist Episcopal ministry since 1874. He became a member of the Maine conference in 1876, filling pulpits at South Standish and Baxton, Maine. In 1877 he was stationed at South Standish and Hollis in 1878; at South Waterford. From 1879 to 1881 he was stationed at Bowdoinham and in 1882 was at Lewiston [illegible]

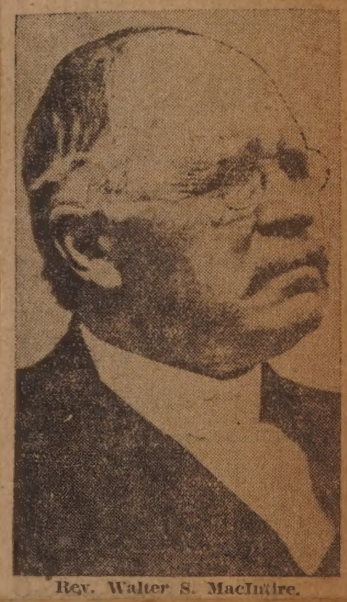

Rev. Walter S. MacIntire.

tioned at Waterville from 1883 to 1884 and then went to Brunswick where he stayed until 1887. He latter served at Lewiston and at Biddeford.

In 1884 he was transferred to the New England and Southern Conference, entering the pastorate at St. Paul's, Providence, where he preached until 1897. In 1898 and 1899 he preached at Hazardville and from 1900 to 1905 was stationed at New London. He later went to Rockville, where he stayed until 1909, when he was named associate secretary of the Connecticut Temperance Union and the following two years was field secretary for Connecticut and Rhode Island of the Lord's Day League of New England an office he held when he accepted the call to the pastorate of the Pleasant street church in this city.

During the latter part of his stay here Rev. Mr. MacIntire was in ill health and it was this that his parishioners believed led to his resignation. During the last year at South Vineland his illness had become greatly aggravated.

The Rev. Mr. MacIntire is survived by his wife, a son, a dentist in Providence, and three daughters, two of whom are married. The third daughter was engaged for sometime in missionary work in Japan but returned to her parents' home in New Jersey sometime ago because of ill health.

JUST ADDED TO CITY'S POSTAL STAFF

Oct 24-23

The New Carriers

Left to right: Wilfred J. Lajeunesse, Joseph S. Cabral, John F. Meehan, William E. York, Auguste Pariseau, Louis Blum.

SOME PRIZE WINNERS AT COSTUME BALL

Mar 10 -1923

At the Mardi Gras

Left to right: Miss Rose Wood, Mrs. Amedee Landry (awarded most artistic woman's costume,) Mrs. A. Savoie, John E. Lemos, Jr., (awarded most humorous man's costume,) Miss Doris Studley, and sitting Miss Lillian Wood (awarded most humorous woman's costume.)

MARDI GRAS WAS COLORFUL

Fifth Annual Costume Ball of Legion Held Last Evening

TAKEN BY DEATH

JAMES A. IVEY, one of the oldest members of the police department, who died suddenly at his home, 325 Kempton street, yesterday, from a shock. He was 68.

WILLIAM BOND DROPS DEA

Nov 21-20

Became Soldier in 1917, R signing from Common Council to Enlist

Active in Political Circles in City for Several Years

William Bond, who in 1917 resigned from the Common Council at the age of 46 to join his sons in the rank of the Allied fighting forces, dropp dead yesterday noon at the Potoma Mill. Mr. Bond's sudden death, due to heart disease. He was While in the service, Mr. Bond wa member of the 23rd Canadian R serves and was stationed at a numb of English camps.

Mr. Bond was born in Prest England where he received his ea education in the schools and learn the mill trade. He came to this several years ago and was employe in various mills. At one time he was an overseer at the Butler Mill. For the last few years he had been mule spinner at the Potomska Mill.

He had taken an active interest in politics since coming to this city. In 1916 Mr. Bond was elected a member of the Common council from Ward Six and in 1917 was re-elected. Dur ing his second term he resigned t join the Allied service. Two of his sons had enlisted before him and Mr. Bond said that he wanted to join them.

"He was anxious to go across an told an officer in charge at a Cana dian camp when it was announce that he had not been chosen to across: "I am not here to play t part of a tin soldier, I want to jo the boys overseas."

His wish was granted and he wa sent overseas early in 1918. He wa stationed at a number of Englis camps and in his letters writte home at that time he constantly spok of his great desire to get to the fron He returned home in 1919.

In 1921 Mr. Bond ran for alderman on the Halliwell ticket, but was de feated. He also ran last year, seek ing election to the aldermanic seat from Ward Six on the Hathaway ticket. He was defeated.

Mr. Bond leaves a wife, four sons,

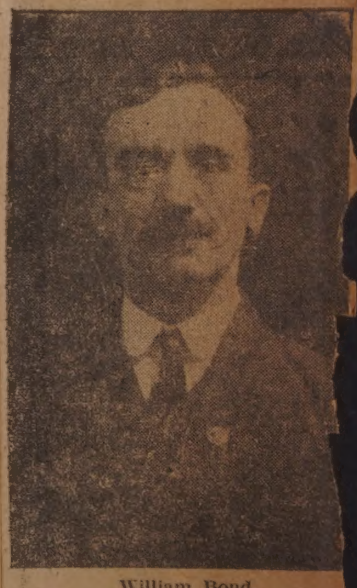

William Bond.

Robert, Alex, John and Thomas A and three daughters, Annie and Le at home, and Mrs. Florence Bowke One of the sons, Robert se ed wi the Royal Engineers, Alex was member of E Company of the 104 Regiment of the 26th Division, wh John was a member of the Unit States army. Thomas A., is a hos man at Engine 10 station.

Mr. Bond for two years wa member of the recommendation c mittee of the War Chest Fun member of the American Leg Great War Veterans association, ing the office of president in 19 member of the Gordon Lodge, S St. George, and a director

Wed. 31-1922

HERE TO STIR THE CITY --- CAMERA S

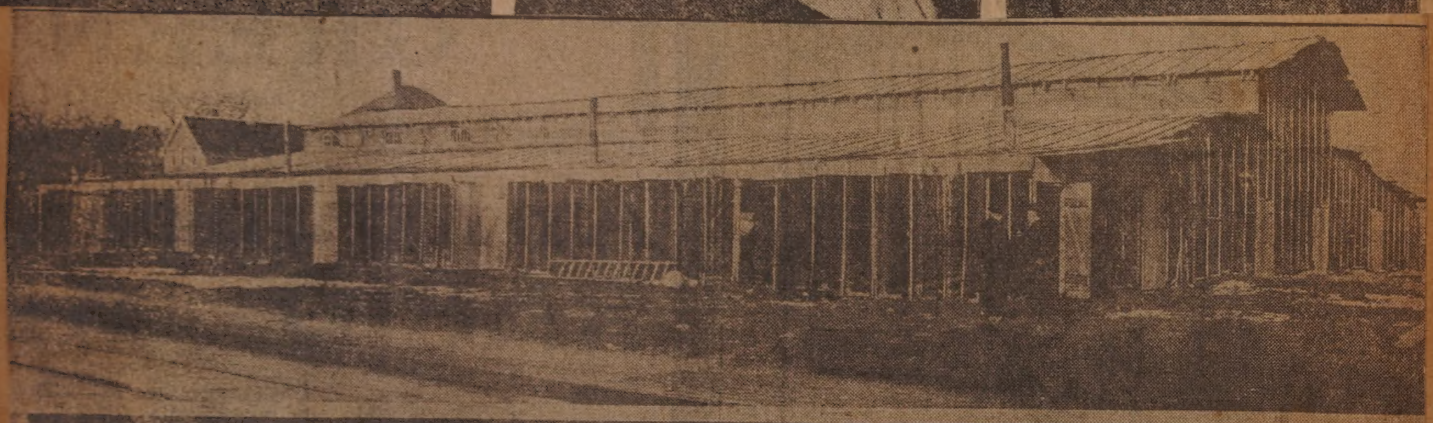

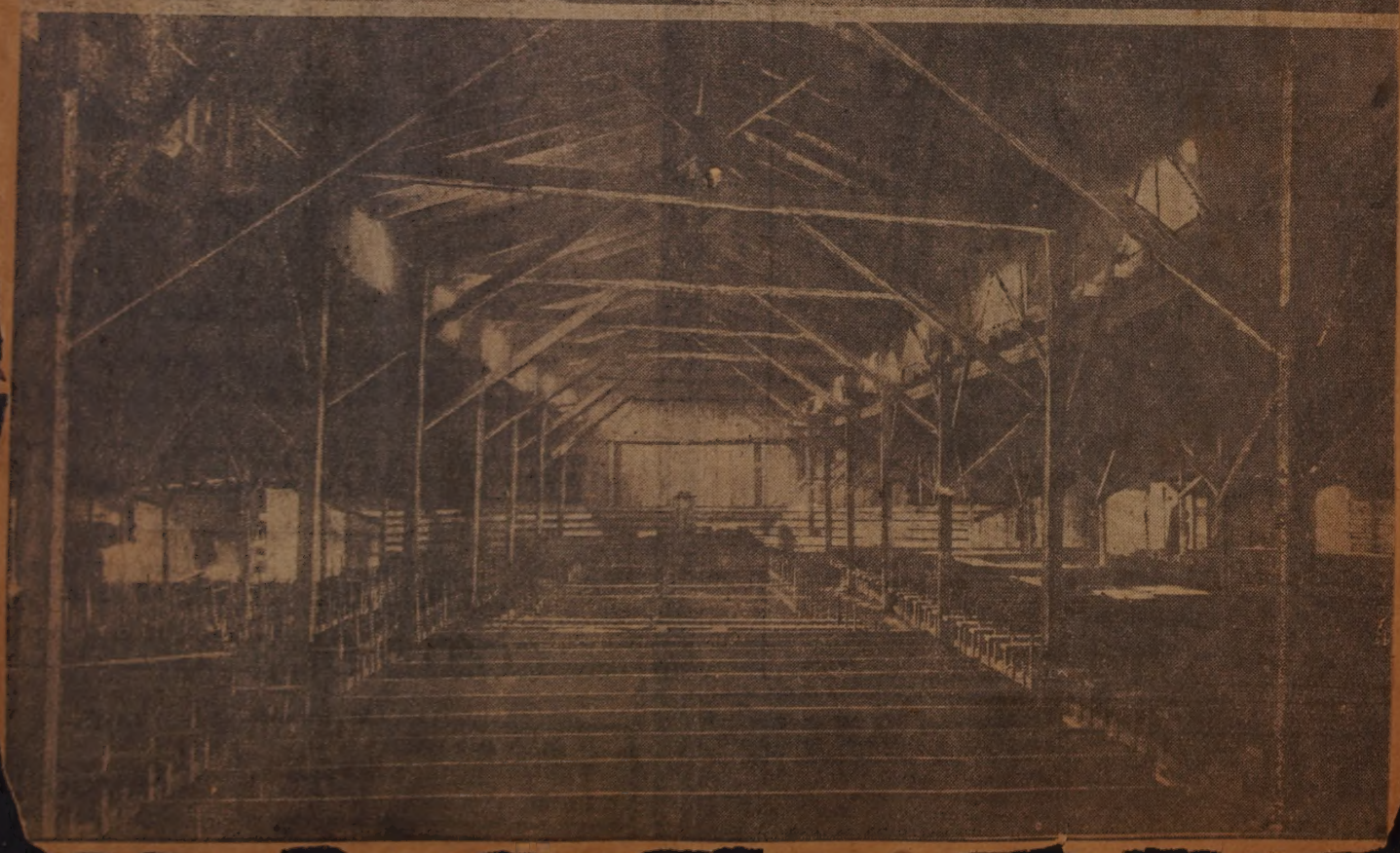

ODIES OF DR. LYON

Dec 31-1922

(By A. F. Packard of Standard Staff.)

DEDICATION TO BE HELD FRIDAY

Dec-24-22

The Rev. Jasper Cortenus Massee, Boston, Will Open Big Tabernacle

Dr. J. C. Massee.

HERE TO STUDY NEW BEDFORD HEALTH WORK

Nov 6-1923

For Week's Survey

The delegation of foreign physicians, sent to New Bedford by the League of Nations to study health conditions. They are from left to right, Dr. L. Van Boeckel of Brussels, Belgium; Dr. M. M. Seymour of Regina, Canada; Dr. E. Andersen of Lillehammer, Norway; Dr. Louis Aublant of Montpellier, France; Dr. Charles Porter, of London, England; Dr. H. Hunziker of Basle, Switzerland; Dr. Francesco Picciniini of Naples, Italy; and Agent William G. Kirschbaum of the Health Department who is arranging the program for the visiting doctors while in the city.

KILLED IN AUTO CRASH AT FIRE

Dec 4 1923

Edward E. Ousey Taken to Hospital from North End by Engine 9.

Dr. Leclair's Sedan Struck Second Truck, Near First One Aflame

Edward E. Ousey, of 187 Middle street, a well known insurance man of New Bedford, was the victim of an automobile accident at an early hour this morning when the sedan in which he was riding crashed into the rear end of a truck on Acushnet avenue, near Braley's road. Though taken to St. Luke's hospital by Engine 9 of the fire department which had been fighting a truck fire a few yards away, he was dead when the hospital was reached.

Engine 9 stationed at Lunds Corner responded to a still alarm near the intersection of Acushnet avenue and Braley's road at 12 this morning. There a truck owned by the Lemaire

Edward E. Ousey.

Trucking Company was found completely enveloped in a sheet of flame, which swept into the nearby trees. The truck contained groceries. A second truck had stopped when the fire in the first truck broke out.

HAPPY IN THEIR OLD-TIME MEMORIES

Nov 10 1923

Lacroix Family Meets After 40 Years

Left to right, Venirend Lacroix, Guigues, Can.; Philomene Lacroix Dion, Crompton, R. I.; Marie Lacroix ..., Fairfield, Me.; Theophile Lacroix, New Bedford.

FAMILY OF FOUR ARE UNITED IN NORTH END —FIRST IN 40 YEARS

Arrival of Brother from Canada Made All Guests of Relatives Here

After 40, or more, years separation, members of the Lacroix family are meeting each other again at the ome of Mrs. Mary Lacroix Villiere, [592 Tarkiln Hill road, who has lived he daughter of Theophile Lacroix, f 592 Tarkiln Hill road, who has lived n the city for 32 years, and seen none of his brothers and sisters during that time.

With the arrival of Venirend Lacroix from Guigues, Canada, yesterday morning, the family was completely reunited. Earlier in the week two sisters came, one, Mrs. Philomene Lacroix Dion, from Crompton,, R. I. who has not seen her brother for 40 years, and Mrs. Marie Lacroix Dion from Fairfield, Me., who has not seen him for 46 years. Theophile Lacroix has not seen his brother, Venirend for about the same time. The visitors will remain in the city two weeks.

FAIRHAVEN ORGANIST LEAVES

Photo by HERBERT HARPER

Nov. 10, 1923.

Mr. and Mrs. Edward B. Albertin Go to Gloucester—Has School Position There

Edward B. Albertin, organist of the First Congregational Church of Fairhaven, has taken a position as supervisor of music in the Gloucester ...nools, and moved there with his ...mily this week. He plans to return o Fairhaven week-ends until a successor can be found for his church position there.

Mr. Albertin, who was a pupil of the late Edgar Alden Barrell, is well known as a choirmaster as well as organist, as he took charge of the Grace Church choir at one time during Mr. Barrell's absence. Mr. Albertin has given some excellent cantata and oratorio performances during his work in Fairhaven, among them "The Holy City" and "Seven Last Words".

Mr. Albertin came to this city in the employ of R. G. Dun & Company several years ago, and remained with that firm until last June, when he resigned o prepare himself for his new work.

Last Monday evening, Mr. Albertin ...as presented with a bunch of chrysanthymums by the George H. Taber Lodge, of which he has been organist ...or several years. The presentation ...as made by Past Master E. M. Bur...es, who expressed the regret of the ...ge at losing its organist and its ...d wishes for his future.

...rs. Albertin is well known in ...tian Science circles, as she was ...e time first reader of that church. Both Mr. and Mrs. Albertin will ...issed at Fairhaven social and ...al affairs, where they have been ...ecular.

JOINS S. P. C. C. STAFF

Nov 9 1923

MISS ELIZABETH G. LINCOLN, recently of Boston, is now attached to the New Bedford Branch of the Massachusetts Society for the Prevention of Cruelty to Children. Miss Lincoln has been engaged for a number of years in social work in Maine and New Hampshire.

DIES AT HOME OF NEPHEW

Nov. 19, 1923

Thomas E. Braley Was One of Survivors of the Ill-Fated Whaling Bark Canton

Thomas E. Braley, one of the survivors of ill-fated whaling bark Canton, and one of Long Plain's oldest residents, died early this morning at the home of his nephew, Walton Braley. He had been in failing health for about a year.

He was born in Rochester, May 3, 1833, and after finishing school went to work in a Middleboro shoe factory. When about 17 he heard the call of the sea and shipped on a whaler out of New Bedford. He made several voyages, the most eventful being that on the Canton. When this vessel was shipwrecked in 1853, Mr. Braley was one of the 33 men who sailed for 45 days in open boats under a hot tropical sun, 3800 miles before landing at Guam.

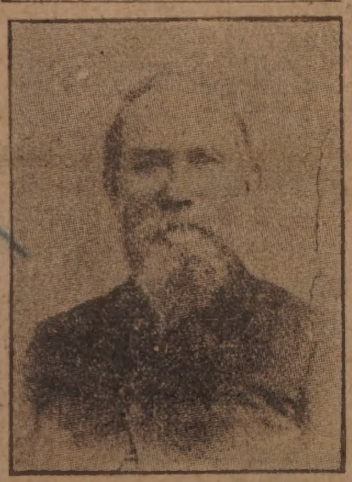

Thomas E. Braley.

He followed the sea a few years, then opened a grocery store in New Bedford in partnership with Jasper Warren. Later he moved to Long Plain and took up farming. He had lived there for the past 55 years.

His wife died 15 years ago and he leaves no children. One brother, George F. Braley of Charlestown, survives him.

Mr. Braley was a member of the Eureka Lodge and Sutton Commandery of Masons, the Rochester Grange and the Bristol County Farmers' Club.

NEW ORGANIST

Nov. 17 1923

© BACHRACH

Julia B. Kroeber to Succeed Albertin in Fairhaven

The position of organist at the First Congregational church of Fairhaven, made vacant by the departure of E. B. Albertin for the post of supervisor of music for the Gloucester public schools, is to be assumed by Miss Julia B. Kroeber, of this city.

Miss Kroeber is well known in New Bedford musical circles as a member of various musical societies. She has appeared as accompanist for many local and visiting artists, always furnishing admirable support. She has substituted occasionally at the organ of the Christian Science church. Like her predecessor in the Fairhaven church, Miss Kroeber combines practical affairs with music—being recognized as an efficient business woman in the office of Arthur D. Delano.

LOYAL SERVICE GIVEN CEMETERY BOARD

nov 4 - 1923

Employes for Many Years

The loyal service of its employes is one of the prides of the Cemetery Board. Among the employes who have been with the department for many years, some for more than a quarter of a century, are those shown in this group. They are, top row, left to right: Ira Joseph, Antone Arruda, George Denham and William Hathaway. Lower row, Frank Albro, Joseph Sylvia and John F. Gifford.

DOOMED---FOR A GARAGE

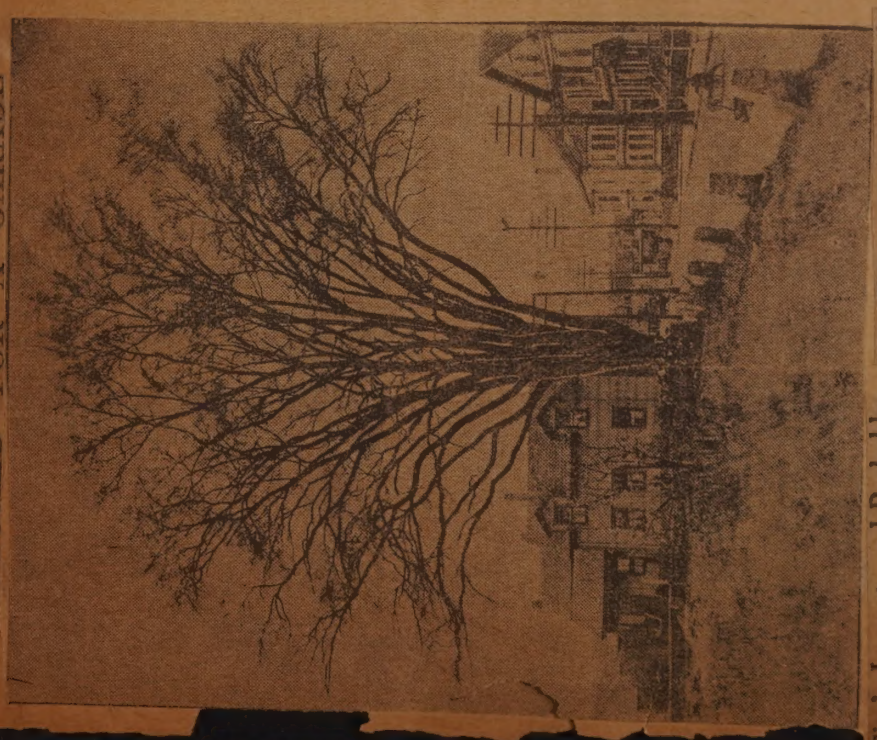

tree. The garage is to cover the entire lot, except for the corner on Kempton and Jenney streets. This is across from the corner, in which the tree grows.

Expense Would Be Prohibitive.

Plans for the building are already made and it is felt that the expense of changing them at this time to allow for the tree would be prohibitive. In fact, the contracts are about to be let.

City Forester Lawton has suggested to The Standard, that if it is impossible to preserve the old elm from the encroachments of business, it would be a good plan to make table-tops from the trunk. He said: "It occurs to me that in view of the fact that our elms (one of the most beautiful features of our city) are rapidly passing, due to the serious inroads of certain insect life, for which there seems to be no remedy, either the city itself, or some society, such as the Old Dartmouth Historical, or some club, might have a cross-section cut from the trunk, say four or five inches thick, and made into table tops. The center support and legs

ity's Largest, and Probably Oldest Tree to Be Felled

tands on Private Property, Hence Owner Controls Its Destiny 1923.

nov. 14

New Bedford's largest, and probably oldest, tree is about to be sacrificed for a garage, according to City Forester C. F. Lawton. It is the elm at Kempton and Jenney streets which is to be removed to make way for the garage and paint shop which Charles A. Croshere intends to build on that site. Mr. Croshere at present operates a garage and paint shop at 8 Elm street.

Residents of the neighborhood, who are interested in this trees of the city, resent its removal; but as it stands on private property, Mr. Croshere has complete control of its destiny.

[illegible] opinion of the property [illegible] said is too valuable

HALF DOZEN FASCINATING BR

Studies by Oki Seizo

The first chubby face in the top row is that of Master Charles Drake, baby Drake, of 137 Hawthorn street. His nearest neighbor in the picture is Pier Mrs. A. C. de MaCarty, of 382 County street, and grandson of Mr. and Mrs. street. The young lady in the frilled bonnet is Margaret Holmes, daughter Holmes, of 48 Maple street, and granddaughter of Mr. and Mrs. Charles M. moment is W. Seymour Langshaw, Jr., son of Mr. and Mrs. W. Seymour La

Below one sees small Miss Margaret Grinnell, daughter of Mr. and Mrs. Lawrence Grinnell, of 379 ...ty street, in the sunny flower garden. Her smiling vis-a-vis is Sylvia Bancroft Winsor, daughter of Mr. ...s. Bancroft Winsor, 10 Winsor street, Fairhaven.

FOR 50TH YEAR HE'L "MESSIAH"—BUT NO

'Twas Just Half Century Ago James Robinson Stood Church Singers and Exulte nies of the Sacred Cantata

Fifty years ago a straight, fresh-faced, blue-eyed young man stood in the Wesley Church choir of the mill settlement at Hyde, England, and exulted in the harmonies of "The Messiah" which swelled around him. He poured into his part all the fervor of his lusty tenor. It was his first public singing of the great oratorio, and something in the music touched his deepest emotions. Today that same singer is an old man, a little bowed and stiff, his blue eyes misted by age, but with traces of his youthful ruddiness still visible on his furrowed cheeks. He is James Robinson, of 25 Delano street, 78 years old this fall, who will sing "The Messiah" for the 50th time this year, not with a church choir, but with Le Cercle Gounod.

Mr. Robinson, for all his age, is an independent soul. "Old Jim," as he is affectionately known at the Acushnet-Hathaway mill, works every day in his solitary little cubby in the steam room, and is beholden to no one for his keep. Except for one year spent as a canvasser, he has worked in cotton mills all his life, since he was a boy of 10 or 12, in his native village of Godley. The thought of the millions of yards of yarn that hav... his hands in

those 65
a quaint
those ye
ing to e
ly of sev
spinner
of his
but hims
grown a
years, s
his favor
bers of
but with
Mr. Robi
edge of
choir ex
dozen lea
sung at
lally use
mas eve
Christmt
He sing
always
he says.
Until
son wa
of the
Church.
paired,
well as
He still
cial oc
Last w
tabern

HT-EYED YOUNGSTERS

Nov 11-23

son of Mr. and Mrs. Edward
de MaCarty, son of Mr. and
arles O. Dexter, 115 Orchard
Mr. and Mrs. Harold D.
imes. Very solemn for the
aw of Moreland Terrace.

SING WITH CHOIR

n England that
mong Wesley
in the Harmo-

ov. 18 1923.

rs or so inspires him to
le chuckle. During all
first as a little tyke help-
his own keep in a fami-
children, later as a mule
ring to support a family
and now with no one
o care for, his children
wife buried these 20
sacred music has been
creation. All the mem-
family sang, untaught,
husiasm and true ear.
picked up a fair knowl-
ng music from his long
nce and from the bare
he received. The cantatas
er, the carols immemor-
serenadors on Christ-
the great oratorios of
ay are his especial joy.
e old ballads, but "I've
the sacred music best,"

years ago, Mr. Robin-
member of the choir
th Primitive Methodist
s hearing has become im-
he feels he can't sing as
sed to, so he has retired
rns to the choir on spe-
ns to swell the chorus.
e was a member of the
r at Dr. Lyon's reviv-

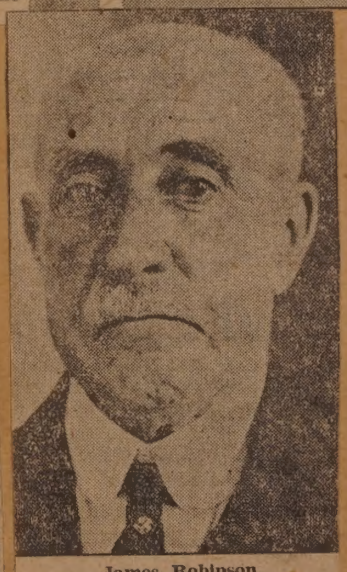

James Robinson.

al services and never missed a day. Dr. Lyon was first rate, he cordially asserts, something like the preachers in the old country.

"There's nothing like as much singing here as there was in England," Mr. Robinson says. But he is not finding fault. He likes the land of his adoption for it has given him a good living and many friends. Mr. Robinson has worked in American mills and sung in American choirs since 1882, the first 18 years of that time in Fall River, the rest in New Bedford. During his residence in Fall River he was a member of the First Primitive Methodist Church choir.

WILL BE NEW APARTMENT BUILDING

Nov 15, 1923

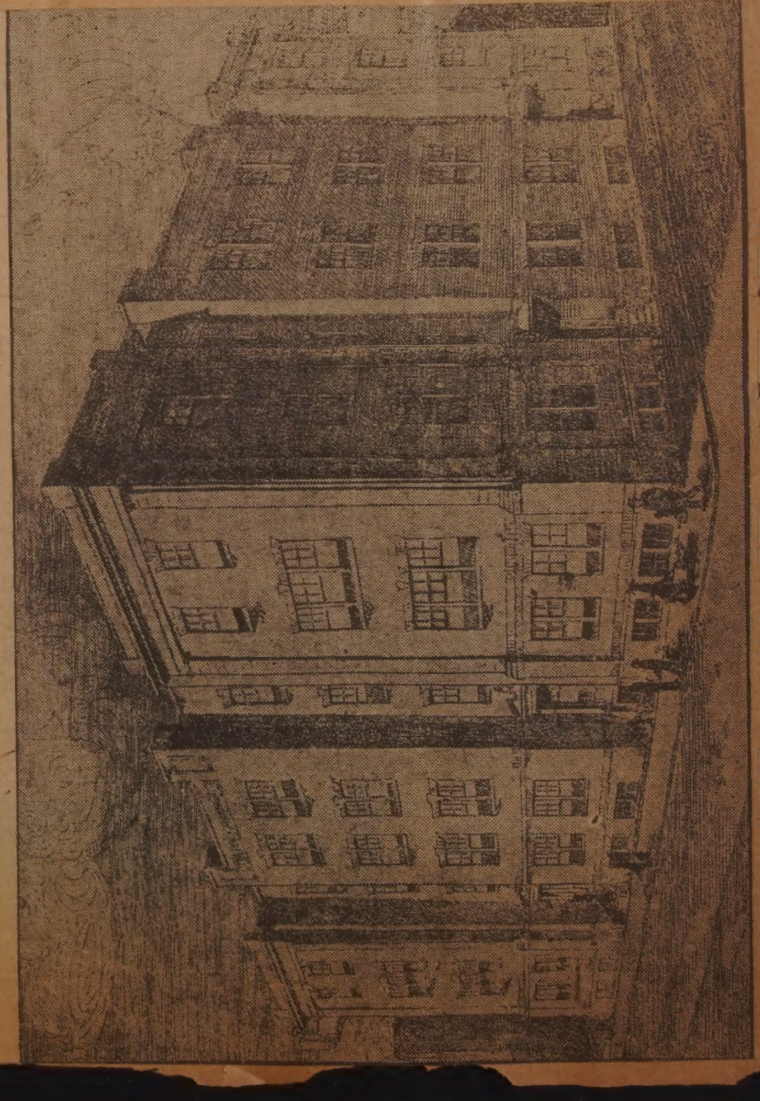

To Be at Brock Avenue and Emma Street.

LIVED HERE LIFETIME

Jan 18, 1924

Mrs. Clarissa E. Chadwick Dies at the Age of 79

Mrs. Clarissa E. Chadwick, 79, died at her residence, 220 Kempton street, last evening. She had been in failing health for the last six years.

Mrs. Chadwick was born and lived all her life in New Bedford, and was the widow of George H. Chadwick. For several years she has made her home with Mrs. E. Nye, 220 Kempton street. She is survived by a grandson, Charles E. Chadwick, and a granddaughter, Mrs. Mary Wilson.

WILL BE CITY'S LARGEST APARTMENT HOUSE

Nov 4-1923

SEES LARGER PROFIT MARGIN

Napoleon Lapointe Believes Return from Big Apartments Most Promising

Experiment in Building May Influence Future Construction in City

Here is an experiment in the building of an apartment house of high class construction that will seek tenants from those who have heretofore chosen to live in two and three-family houses. It represents also a method of meeting the increased cost of building, and the future can only tell how successful an apartment house of this character will be from the point of view of financial returns to the owner and in meeting the requirements of the tenants.

This four-story structure with walls of tapestry brick erected by Napoleon Lapointe will include 32 apartments, four apartments of six rooms each, four apartments of five rooms each and 24 apartments of four rooms each. All of the entrances are from a court, around which the building is erected. The structure is at the northeast corner of Brock avenue and Emma streets.

Sees Greater Return.

Plans for this building were prepared by Oscar Crapo, and the owner is doing his own work. Mr. Lapointe has been a successful contractor and builder, but heretofore his work has been in the erection of two and three-family houses. He turns to an investment of this character as offering him a greater financial return than is now possible in the building and renting of two and three-family houses of wooden construction. Work on the building has been underway all summer and fall, and Mr. Lapointe expects to have the building ready for occupancy the first of December.

The six-room apartments will each have a living room, parlor, kitchen, three chambers and a bathroom, the five-room apartments will each have a bathroom, while the four-room apartments will each have a parlor, kitchen, two chambers and a bathroom. All of the floors will be of hard pine. No heat will be provided by the owner, but there is provision for each tenant to heat his own apartment. Provision will be made for hanging clothes on the roof, and it will be necessary for each tenant to care for his own rubbish and garbage.

An apartment house of this character brings in its train a whole set of new problems, and builders interested in dwelling house construction are going to have a chance to see if this is to be the future popular type of housing. Tenements in two and three-family houses in sections like this are renting for anywhere from $10 to $15 a week, from $40 to $60 a month, and it is from among tenants who are paying these rentals who will naturally be sought for an apartment house of this character. New Bedford mill employes as a usual thing have families of good size, and in a house providing for 32 families it is very probable that from 100 to 150 individuals will be housed here. One of the new problems suggested is as to how the grocer, the baker and the other deliverers of goods are going to make deliveries on all the floors.

Plans for an apartment house similar in type, though with details other than are included in the apartment house building by Mr. Lapointe, are being prepared by F. A. Rousseau for Peter A. Blier, who plans to erect a 18-apartment house on the southwest corner of Brock avenue and Emma street, opposite the apartment house of Mr. Lapointe. Plans for this apartment house show rear court, which will provide space for hanging clothes.

ON A VISIT FROM THE AZORES

Nov. 4 Captain Freitas and His Son 1923.

The captain is renewing old acquaintances in this city, from which he once sailed in command of whaling vessels. He and his son Manuel are the guests of Antonio F. Dias.

Resignation of St. John's Pastor Comes as Shock to Parishioners

Will Return to Azores Next Month---Is Himself in Poor Health

Jan 21, 1924

The Rev. Joseph G. Toledo, pastor of St. John the Baptist Church, read at all the masses yesterday the letter tendering his resignation of the parish, which he had sent the previous day to Bishop Daniel F. Feehan, of Fall River. Failing health and the desire to fulfill his mother's prayer that he spend the last of her days with her at his old home in the Azores, were the reasons he gave.

The Rev. Joseph G. Toledo

MAY BE VERMONT'S GOVERNOR

Nov 4-1923

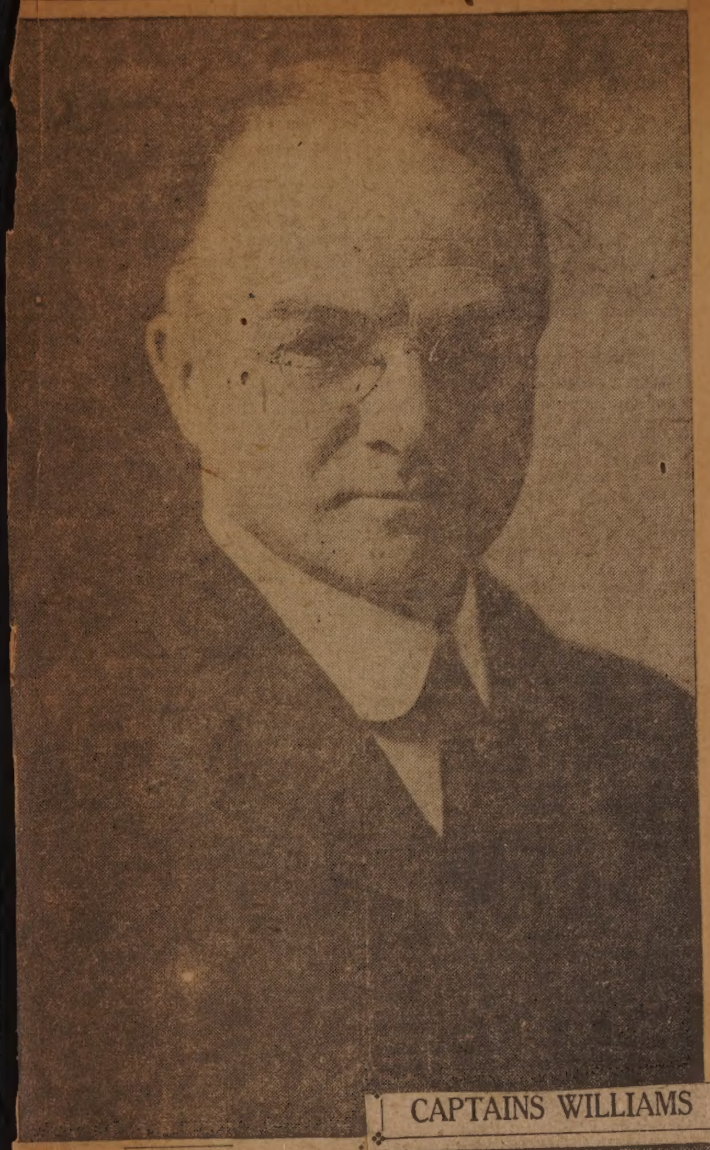

Lieutenant Governor Franklin Swift Billings, Native of New Bedford, Being Groomed

Republicans of Green Mountain State Forecasting His Election in 1924

Nov 20-1924

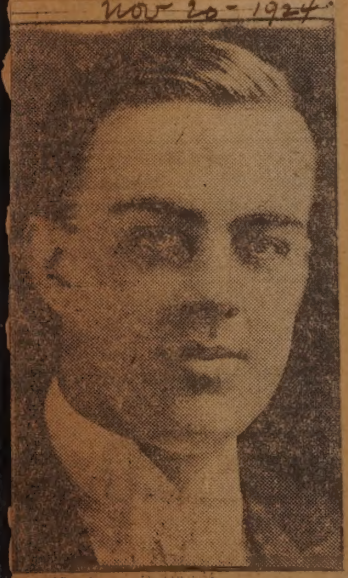

DR. RAYMOND F. MERCHANT, son of Fire District Chief and Mrs. Ambrose F. Merchant, 25 Myrtle street, recently completed his interneship at the Columbia Hospital of Surgery in Chicago. Dr. Merchant will be graduated from Chicago College of Osteopathy

CAPTAINS WILLIAMS

Richard W. Bourne Chosen to Pilot Varsity Eleven

Dec 6, 1923

Richard W. Bourne, 20, son of Edmund W. Bourne, 26 Arnold place, has been chosen captain of the 1924 Williams college football team. This is the second time Mr. Bourne has been honored with a captaincy. In 1920 he was captain of the Moses Brown eleven.

For the last two seasons Mr. Bourne has played at halfback on the Williams' team. This is the position he also played on the Moses Brown team.

In addition to his football laurels, Mr. Bourne was elected president of his freshman class at Williams, and now represents it on the Student Council. He is a member of va[illegible]

PLAN MEMORIAL FOR BATTERY [illegible]

Dec. 9, 1923.

Bronze Figure of Artilleryman, Approximately Seven Feet High, Will Be Erected on Park at North and Kempton Streets—Veterans' Association Hopes to Pay Cost by Popular Subscription

HEADS FAMILY WELFARE WORK

Miss Marion Rowe

Dec. 4, 1923

Miss Rowe assumed her duties as general secretary of the New Bedford Family Welfare Society yesterday.

WHEN "YE OLDE FOLKES" GATHERED FOR "CONCERTE"

Nov 21-23 1923

In Bygone Garb

From left to right they are: Fifth row: David Norlander, Albert F. Cummins, Mrs. Mark Knowlton, Misses Winifred Padelford, Irma Gardner, A. E. Flathers, L. M. Pease, Dr. C. W. Milliken. Fourth row: H. M. Wood, Mrs. E. E. Phillips, Mrs Schiller, Mrs. Seth Padelford, Dr. William C. Macy. Third row: Misses Barbara Dunham, Jeanette Greer, Lucia Milliken, Florence Norlander, Frances Milliken, Albert Norlander, Mrs. William C. Macy, C. S. Coombs, Lewis Padelford. Second row: Mark Knowlton, Clara Grimshaw, George Gregson, Miss Lucertia N. Smith, Clarence Jenner, Mrs. A. E. Flathers, Mrs. L. M. Pease, Mrs. H. B. Williams. In front: Miss Margaret Pease, Lyman Hodgman.

FOUR GENERATIONS ARE UNITED HERE

Nov 4-1923

An Interesting Group

Left: Mrs. Jane Battersby of Oldham, England, who is in this city, visiting her daughter, Mrs. Alice Jackson of 62 County street, and her grand-daughter, Mrs. James Eatough of 72 Oaklawn street. Mrs. Battersby has been touring the United States, visiting relatives and friends in the various parts of the country. It is the first time that she and her daughter, Mrs. Jackson, have met in 29 years. Mrs. Battersby expects to sail for home around Nov. 29. Right: Four generations are represented in this picture. Standing (left) Mrs. Battersby; granddaughter, Mrs. James Eatough; (right) her daughter, Mrs. Alice Jackson. Seated, Mrs. Battersby holding Wilbur, her six month old great-grandson, who is the son of Mr. and Mrs. James Eatough.

REUNION FOLLOWS 30 YEARS' SEPARATION

Nov. 4-1923

Joseph W. Walsh and His Family

Left to right: Mr. Walsh, Esther Walsh, Mrs. J. W. Walsh and Dorothy Anne Walsh.

NATION LIFTED BARS FOR HIM

J. W. Walsh Nearly Missed November Quota by Accident to Scythia

Thanks to Long Interviews with Officials, He's Now with Mother Here

That the great big Uncle Sam really has a heart despite the attempts of the immigration officials at the seaports along the Eastern coast to prove otherwise was again strikingly shown during the past week when the bars of the official bureau were let down to unite Joseph W. Walsh of Blackburn, England, and his mother, Mrs. Mary J. Walsh, of 183 Rockland street, after a 30-year separation. The case in which Mr. Walsh was allowed to enter New Bedford is without doubt one of the most interesting which involved the English quota during the past two weeks.

From the very beginning of their trip to America, the passengers on the last list of the Scythia seem pursued by fate itself. The hand of fate first [illegible]e on that foggy Sunday morning, [illegible]ember 30, when the Cedric col[illegible]d into the liner but 30 miles off [illegible]he Irish coast. Then followed the [illegible]essary return to England to en[illegible]e the Scythia to make repairs. [illegible]l then came a week more of weary [illegible]ting in Liverpool, London and [illegible]thampton before the passengers [illegible]re placed on boats leaving for Am[illegible]erica.

But a week to the immigrants in this case meant eight months, not figuratively but literally. For strange are the laws of immigration which were made to protect the United States from an avalanche of alien material. These laws, in brief, provide that there will be no immigration in the country between December and July. And so the delayed travelers who had expected to enter America on the October quota found themselves looking forward to entering on the November quota as their last hope of getting into the country for many months.

Sailed on Antonio.

So it was that the majority of the former Scythia passengers found themselves headed again toward America. Among the five boats which brought these immigrants across the sea was the Antonio. And now, Joseph W. Walsh who had sold his business and home in England to join his mother whom he had not seen [illegible]r 30 years can tell the story of the [illegible]fficulties which the British aliens [illegible]d in the path of obtaining en[illegible]America. With his wife and two children, Esther and Dorothy Anne, he hoped to make his home in New Bedford.

"Just before leaving Southampton on the Antonio, the Cunard officials told us that we would be forced to land in Halifax in order to get in on the November quota", said Mr. Walsh in telling his story yesterday. "We never doubted but what we were to get into the country on the November quota as only the accident had kept us out of the October quota."

Even the posting of a bulletin, according to Mr. Walsh, to the effect that the Antonio would proceed to Quebec for the disembarkation of the passengers failed to dash the hopes of the voyagers. The bulletin was posted on the vessel in mid-ocean.

ON WATER [illegible]

Jan. 8, 1924

James O. Thompson, Jr., Is Successor of the Late Herbert E. Cushman

James O. Thompson, Jr., who succeeds the late Herbert E. Cushman as a member of the Water Board, brings practical business experience to his new office.

He long has been prominent in the textile industry. After receiving a thorough grounding in mill work, Mr. Thompson was named superintendent of Wamsutta Mills Number 4 and 5.

He resigned this position in 1905 to become superintendent of the Wampanoag Mills, of Fall River. He held this position four years and then returned to New Bedford where he became connected with the New Bedford Cotton Mills Corporation and now is the agent.

ALLEN F. WOOD CLASS OF FIRST BAPTIST CHURCH

Dec 29, 1923.

Some of the Members

Eleven members of the Allen F. Wood class of the First Baptist Church Bible School standing with their teacher, Mrs. James G. Card. First row: Nathaniel Jones, Lewis Padelford, Mrs. James Card, teacher, Henry [illegible]eimer, Allan Steele. Second row: Sheldon Judson, Philip Tabor, Irvin Martin, Norman Giffen. Third row: [illegible], Edwin Bolgnan, Max Mercer.

FIXING A SET FOR NEXT WEEK'S SHOW

Nov 4- 1923

At His "Easel"

Artist De Rushia (in foreground) at work.

'STUDIO' 30 FEET OVER STAGE ARTIST PAINTS NEW SETS WEEKLY

Known to Few Outside Theater, De Rushia on "The Bridge" Does Work Indispensable to New Bedford Players' Success --- Brush Travels 2560 Square Feet a Week

The last droning note of the orchestra dies away, the footlights ink and blare forth a yellow light as the electrician acts on his cue, the ow openers, actors who go on first, the stage and begin their lines, the play is on.

ay to the rear, high above them, iden from sight of both audience d actors and as utterly oblivious of em as they are of him, there is orking away a man who is, in his sition, one of the most necessary d indispensable adjuncts to the stage today. Few outside of the theater r see him or hear of him. True, his me appears upon the program, but quickly passed aside by the players as they swiftly turn the page er to get to the cast of characters. Second, back stage. In importance Director William H. Dimock himself, is Thomas De Rushia, scenic tist of the New Bedford Players at e New Bedford Theater, the man hose brush creates the stage settings the enclosure of which the actors eak their lines when the play is on.

REVENUE COLLECTOR

Feb. 5 1924

Francis P. Daley, Transferred from Fall River, Begins Duties Here

Francis P. Daley has assumed his duties as deputy collector of internal revenue in the New Bedford office, having been transferred from the Fall River office. Mr. Daley is a native of Freestown, having been born in Assonet, where he now lives. He was attached to the Fall River office for three years. In that time, he has each year stood at the head of the list of the rating given deputies for special tax work in the Massachusetts division.

Mr. Daley is a veteran of the World War. He served in the naval aviation corps, in which he enlisted in 1915. Much of his time was devoted to advanced training, scout work and as an instructor. After his discharge he entered the Internal Revenue service. Before enlisting, he was engaged in the manufacture of gun cotton with his brother at Assonet. From 1912 to 1914, Mr. Daley was a member of the Freetown Board of Assessors. The next two years he was a member and chairman of the Freetown Board of Selectmen.

MEMBERS OF HIGH SCHOOL ALPHA BOARD

With Their Adviser

Jan. 3, 1924

Left to right, first row, Miss Emma Bly, Miss Fay H. Newland, faculty adviser, Milton Briggs. Second row, Muriel Weeks, Alice Bellmore, Doris Lincoln, Sheldon Gaydner, and Warren Robinson.

Working Toward the Goal of American Citizenship

Nov. 25, 1923.

New Bedford Residents Attending Americanization Classes

Upper left—Front row, left to right, Bridget Prokop, Bridget Wolsniski and Mary Krol; back row, Stella Guedwicz, Helen Strodzinski, Helen Klacote and Agnes Sleminski. Upper right, new class at the Cordage plant. Lower left, Classes at Holmes Mill. The teachers are standing and are Mrs. Agnes Taber, Miss Elsie Grumbt and Mrs. Margaret Nightingale. Lower right, classes in finishing room at Nonquitt Mill. They teachers are Mrs. Ruth Faber, Mrs. Catherine McGarigle, Grace Taite and Miss Alice Murphy.

EDWIN DEWS SERVED AS COUNCIL PRESIDENT THOUGH NOT A CITIZEN

A case somewhat similar to that of Mr. Margeson was that of Edwin Dews, for many years prominent in the political life of the city while not a citizen. He served in both branches of the City government and at one time was president of the Common

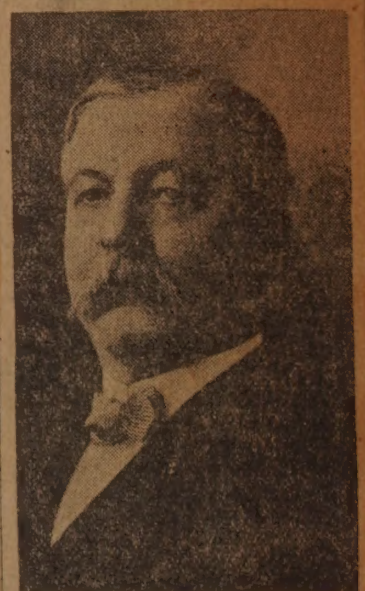

Edwin Dews. Jan 4 1924

Council. In recalling the case today former Mayor Charles S. Ashley said that as he remembered Mr. Dews as president of the lower branch signed bonds for the city when he was not a citizen.

"Mr. Dews was very prominent in politics and held office for many years before he discovered that he wasn't a naturalized citizen," said Mr. Ashley. "He served in the Civil War and had a splendid record. I think that as president of the Common Council he even signed bonds for the city. As I remember he became naturalized as soon as the fact about his naturalization came to light. It was a very interesting case."

Mr. Dews was the father of D. H. H. Dews, of 73 State street.

Their Formal Bows Come This Week Nov. 25, 1923.

Five debutantes will be presented at the Thanksgiving Assembly at the New Bedford Hotel Friday evening. Miss Caroline Broughton (upper left) is the daughter of Mr. and Mrs. Charles F. Broughton; Miss Eleanor Cushman (upper right) is the daughter of Herbert E. Cushman; Miss Ruth Holden (lower left) is the daughter of Mrs. Elizabeth E. Holden; Miss Barbara White (lower right) is daughter of Mrs. Zephaniah W. Pease [illegible] till to ma[illegible] her friends.

Dec 9, 29

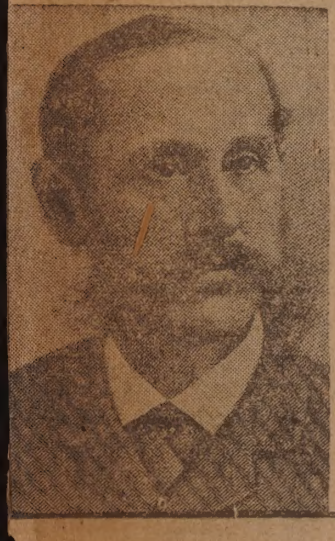

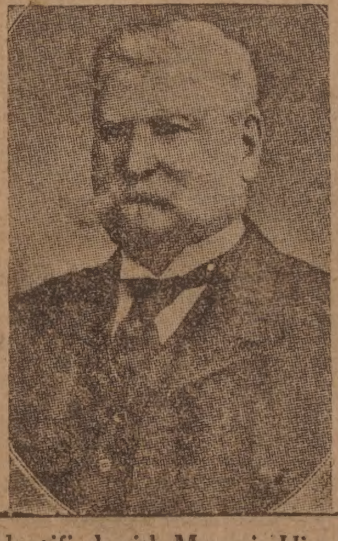

Identified with Masonic History

Upper left, Gerrish's—later Cole's Tavern—where the Grand officers stayed when they came to consti ute the Lodge, and where some of the banquets were held. Now occupied by the Plumbers Supply Com any. Upper right, home of Timothy Coffin (now American Legion Headquarters) where the charter mem bers met to draw up the petition for the Star in the East charter. Center left. The old Town Hall over the Po lice Station, where the Lodge held its first meetings. Torn down to make way for the present Police Head quarters. Center right, the Allen building, the top floor of which was used as the second Lodge Room. Low er row, Abraham H. Howland, Jr., who took part in the fiftieth anniversary celebration; A. H. W. Carpenter, master at the time of the fiftieth anniversary, and Frank H. Childs, present Master.

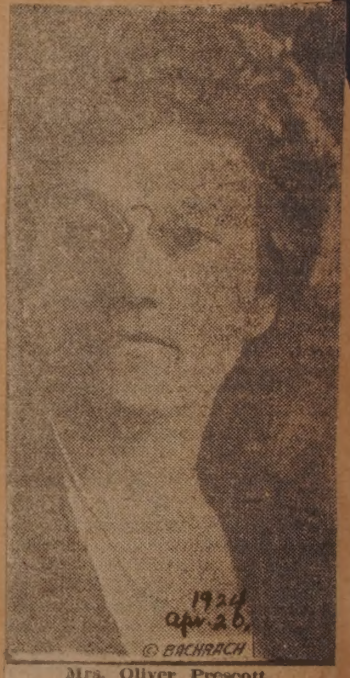

1924
Apr 26,
© BACHRACH

Mrs. Oliver Prescott.

DIES IN MERIDEN

James F. McAdams.

Feb. 12, 24.

HE ONCE RAN HOTEL HERE

James F. McAdams, for 20 Years Proprietor of Old Mansion House, Dies in Meriden, Conn.

Meriden, Conn., Feb. 12.—James F. McAdams, 52, proprietor of the Winthrop Hotel, died following an attack of indigestion today. He was a native of Fall River, Mass., president of the New England Hotel Men's Association and had been president of the state association. He came here from New Bedford, Mass. A wife and son survive.

Mr. McAdams was proprietor of the Mansion House in New Bedford for about 20 years, giving it up in 1913. He took over the managership of the Winthrop Hotel in Meriden in April, 1914, from James H. Bowker. He had previously been connected with the Mellen House and the Wilbur House in Fall River, and for two seasons was steward on Fall River line boats. He was a member of the New Bedford Elks and the Spanish War Veterans. He took an active part in public life in Meriden, winning popularity by turning his hotel into Red Cross headquarters and by organizing the "Goodfellows," a society which distributed gifts among the poor at Christmas. He was a member of the Home Club and of the Highland County Country Club.

WERE GUESTS ON SCHOONER'S MAIDEN TRIP

Dec. 9, 1923

The A. E. Hathaway and Her Party

Front row, left to right, Helen Murley, John Ashley, and John A. Murley. Middle row, Ada Murley, Miss Hamlen, Andrew E. Hathaway, John Hathaway, John P. Procter of Franklin, N. H., Mrs. John G. Murley, and Captain Murley. In rear, Pat O'Brien and R. Eugene Ashley.

FOR USE IN OUTLYING DISTRICTS

Dec. 6, 1923

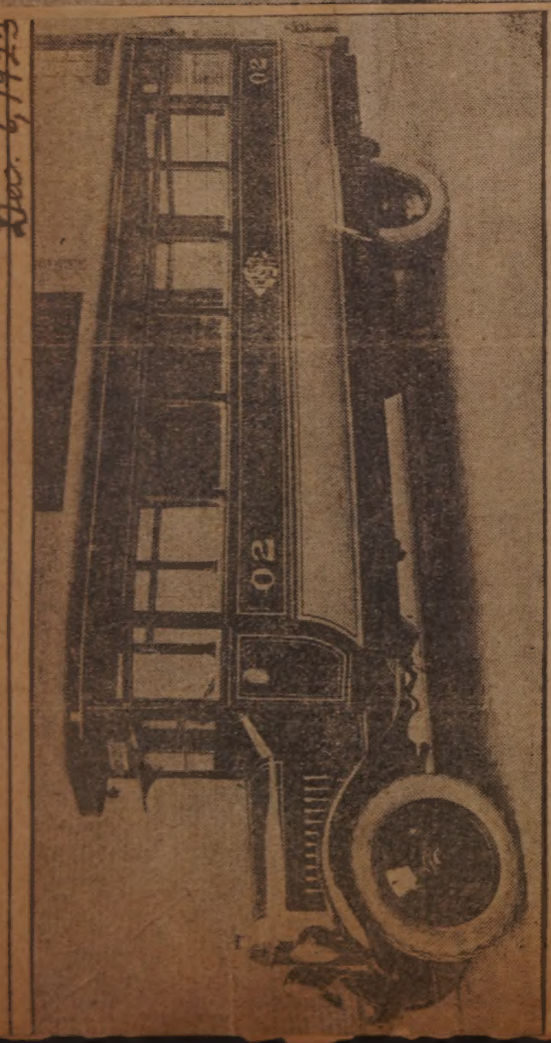

First to Arrive

This is the first of the buses which are to be used by the Union Street Railway Company in extending its service east and west of Lunds Corner. Elton S. Wilde, general manager of the company, said that others were expected and that the lines would not be started until they arrived. The bus holds 25.

1924.

Boston, Nov. 13.—Morgan Butler, of Boston, today was elected president of the National Association of Cotton Manufacturers, now in annual session here, to succeed Robert Amory, of Boston, who has retired after serving since 1922. Mr. Butler is treasurer of the Butler Mill of New Bedford, and is the son of William M. Butler, chairman of the Republican National Committee.

...organ Butler, 19...

WHERE FLAMES VISITED MATTAPOISETT

Dec. 11, 1923.

All That Is Left

Above, front view of general store of Harry W. Griffin and Son. Below, a side view.

INTRODUCING 1924 OFFICERS OF KIWANIS CLUB

At the Helm Dec. 21, 1923.

Left to right, John Duff, Jr., president; Rufus A. Soule, Jr., vice president; [illegible] treas.; Eugene F. Phelan, secretary; Arthur C. Coggeshall, district trustee.

WELL KNOWN [illegible] COTTON BROKER

Jan. 7, 1924.

Leander A. Plummer, Jr., Dies at His Home Following Illness of a Year

Was Member of Massachusetts State Guard and Active in Outdoor Sports

Leander A. Plummer, Jr., third of his name in New Bedford, and a well known cotton broker, died this morning at his home, 141 Chestnut street, Fairhaven. He was born 36 years ago, Sept. 15, 1887, in Fairhaven, son of the late Mrs. Amelia Hawes Plummer and the late Leander A. Plummer. He had not been well for more than a year, and had been seriously ill at his home for the last five weeks.

Mr. Plummer leaves a widow and two small daughters, Amelia and Elizabeth Ann. His mother and three sisters also survive. The sisters are Mrs. Francis B. Grinnell of Shirley, and the Misses Anna and Marianne Plummer, who make their home with their mother at 148 Hawthorn street and in Boston. The widow of Mr. Plummer was Miss Margaret Theresa McGrath of Watertown, to whom Mr. Plummer was married Jan. 16, 1917, at St. Patrick's Church, Watertown.

—Photo by Oppenheim.

Leander A. Plummer, Jr.

Mr. Plummer was educated in Mosher's Home Preparatory School and at Groton Preparatory School. He entered the cotton broking business after completing his studies, and continued in it up to the present time. He served two and a half years with the Fourth Company Coast Artillery, Massachusetts Volunteer Militia, and was first lieutenant of the machine gun company, 17th Regiment, Massachusetts State Guard. Outdoor sports and gardening were his favorite recreations. His affiliations were the Rod and Reel Club and the New Bedford Horticultural Society.

LEGION'S CHRISTMAS COMMISSARY FORCE

Dec. 24, 1922

Carried Yuletide Cheer to Disabled Veterans

Santa Claus, Archie D. Irwin; Santa Claus, Jr., Harold Richmond; front row left to right, Norman Renne, Rodney W. Pease, Arthur Babbitt, Walter W. Johnson; back row, Richard Kasmire; Ralph Saltus, Paul F. Keane, Fred Burroughs.

TRINITY METHODIST CHURCH [illegible]

Nov. 24, 1923.

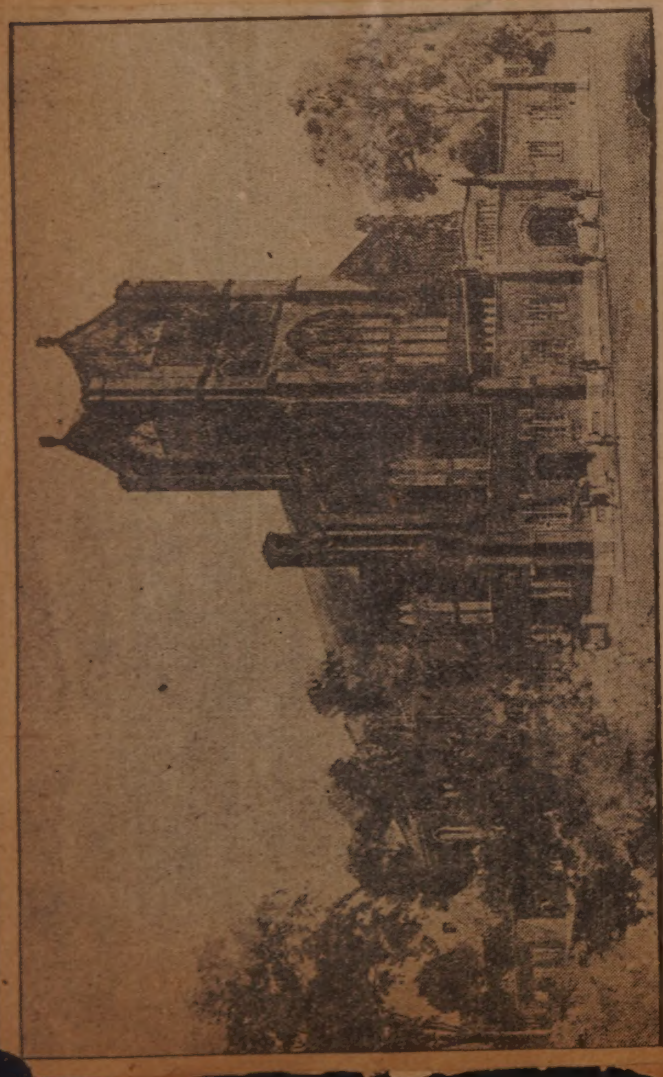

A Stately Prospect

Addition to be made to east and south sides of building.

DENVER CAPTAIN VISITS MAYOR

Nov. 29, 1923.

Captain W. N. Jeffers and Mayor Remington

Photograph snapped outside of City Hall yesterday afternoon, wh[illegible] ptain Jeffers [illegible] Mayor Remington with Ensign Holstell.

OLD DARTMOUTH HISTORICAL SOCIETY SMITHY

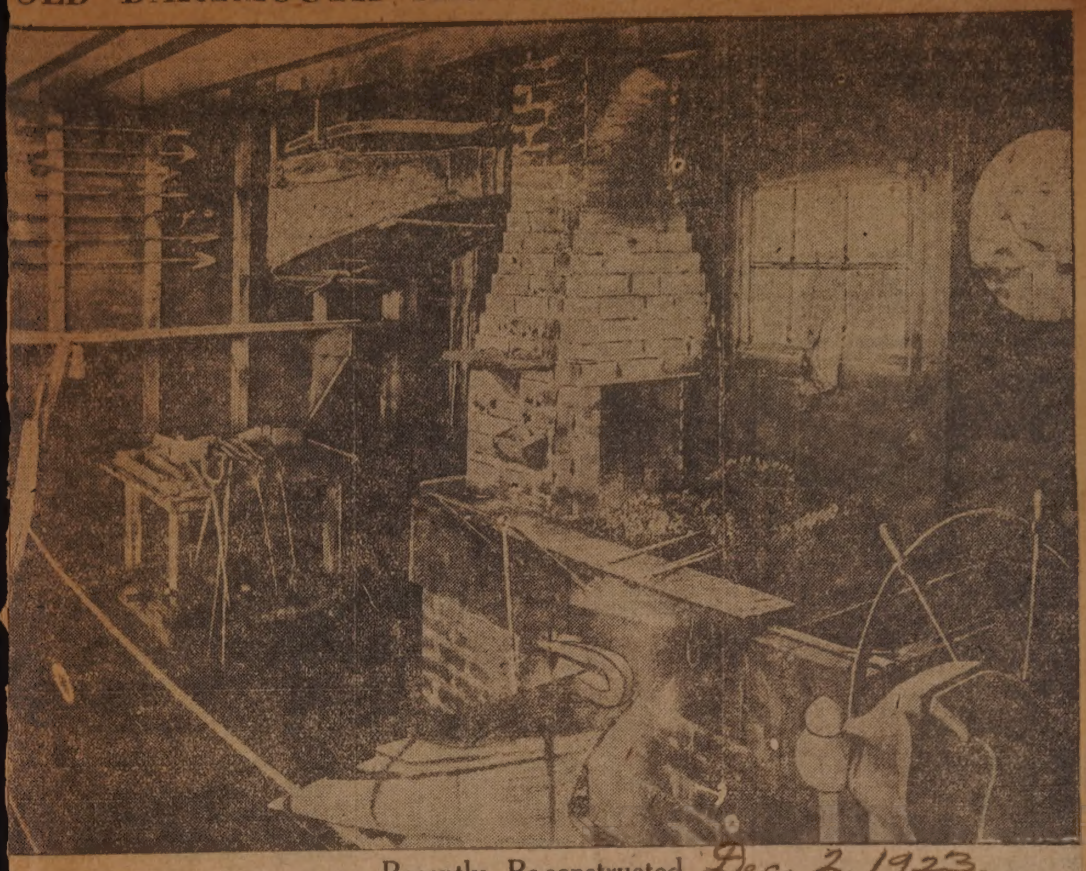

Recently Reconstructed Dec. 2, 1923.

ROLAND PARADIS, 591 South Second street, young New Bedford musician, who is studying with Arthur de Guichard in Boston, will take part in a pupils' recital to be given by Mr. de Guichard tonight at the Hotel Brunswick studio. Mr. Paradis, who is a basso cantando, will sing Massenet's "Pensee d'Automne." He is a brother of Adelard Paradis, baritone, who was one of the soloists at the recital given last Wednesday evening by La Societe Chorale Massenet of this city, and until last fall was a pupil of L. J. Oscar Fontaine.

COMMENDED BY CHIEF DOHERTY

Dec. 29, 1923.

For Conspicuous Service

Patrolmen George H. Reed and Frank S. Machado, are two of the four patrolmen commended yesterday by Chief of Police Edward P. Doherty. Patrolman Reed received his commendation for his bravery in helping to save the life of 11-year-old Jeanette Bougie, who fell into Hawes poind while attempting to save the lives of her brother, George and John Counsell, who broke through the ice and were drowned. Machado saved the lives of three persons in a recent fire on South Water street.

CHANGES TITLE AFTER 50 YEARS

Dec. 23, 1923.

At County and Pope Streets

The purchase of the residence at the southeast corner of County and Pope streets by William F. Desmond marks the first change in the title to this property in a period of more than half a century. Mr. Desmond buys the property for a home, purchasing from Harriet L. Shearman, who inherited the property from the late Rebecca P. Shearman. There are 39.04 rods of land included with the house. This is the first transfer of title since 1869, when the late Rebecca P. Shearman acquired the property by purchase from the late William P. S. Cadwell, a former New Bedford druggist with a place of business one time at the southwest corner Purchase and William streets.

RECTOR LEAVES OKLAHOMA POST

Rev. John Grainger Son of Mr. and Mrs. Charles Grainger of Bliss Corner

Will Take Year's Rest — To Reside in Wife's State, California

Jan. 13, 24

The Rev. John Grainger, son of Mr. and Mrs. Charles Grainger of Bliss corner has resigned the rectorate of the Church of the Redeemer, Okmulgee, Okla. He is to take a year's rest and will live in San Diego, Cal. Mr. Grainger who lived in New Bedford for many years has been the rector of the Church of the Redeemer at Okmulgee for the past six years. Under his leadership the church membership has grown from approximately

Rev. John Grainger.

100 to 325. A parish house has been built, the church enlarged and a splendid pipe organ installed during his ministry.

Despite the heavy burdens of his parish work, Mr. Grainger has devoted much time to civic affairs in Okmulgee. He is a member of the Kiwanis Club, the Elks and the Masons. He served as chairman of the executive

...HER FIRST VISIT HERE

Nov. 18, 1923

Mrs. Nicholas Yellenti

Mr. and Mrs. Nicholas Yellenti of New York City are visiting relatives and friends here. Mrs. Yellenti was formerly Miss Lillian Glock, of Valparaiso, Indiana. This is her first visit to New England. Mr. Yellenti is a native of New Bedford and as an artist is well known throughout the United States. On his return to New York he will begin designing and painting scenery for two plays.

A RECTOR AND HIS SONS

Dec. 22, 1923

Photographed for Mother

Rev. Linden H. White, rector of the St. Martin's Church, and his three sons photographed recently as a Christmas surprise for Mrs. White who is recovering at a Saranac Lake sanitarium. The boys donned the choir robes for the occasion, although they are not members of the choir. Left to right they are: Linden Harris, Jr., eight; Rev. Mr. White; Thomas Healley, six ("Little Tommie", of Down to the Sea in Ships); and David Linden, 13.

NEW HEAD OF MERCHANTS BANK

Mr. and Mrs. Edward H. Leland

Nov. 30, 1923.

Mr. Leland tomorrow at 33 steps into the presidency of the Merchants National Bank. He succeeds Henry C. W. Mosher, who at 78 will still be active as chairman of the bank's board of directors.

THEY FILL NEW POSITIONS

Nov. 18, 1923.

Star Store Executives

Lester Austin (right) has just been named superintendent of this department store. F. Lewin Pope, (left) has been promoted to be ...tant superintendent. Mr. Austin was assistant superintendent. Mr. ... superintendent of deliveries.

THE MAYOR'S SON

Nov 30-1924.

EDWARD WILCOX HATHAWAY, son of Mayor-elect Edward R. Hathaway. The young man is 21. He is a student in the School of Business Administration, Boston University, and commutes from this city.

THEIR ENGAGEMENT IS ANNOUNCED

Dec. 19 1923.

Ward DeWolf to Wed Miss Eliza V. Marshall, of Lawrence

Bride-to-Be Member of High School Faculty in Andover

CAPTAIN AT 26

aug 26 1924

Son of New Bedford Man Wins License to Command Ocean Steamships

William L. Hawes, son of William C. Hawes has been granted a Masters' License by the United States Bureau of Navigation. This is an unlimited license to command and navigate ocean steamships of any size on any ocean. Mr. Hawes is 26. He is now in the ma[rine] service of the Standard Oil

NATIONAL OFFICER

Feb. 19 1924

Captain Dorris S. Hough Is Connected with the Girl Scouts' Headquarters

CAPTAIN DORRIS S. HOUGH, field officer of the National Girl Scouts with headquarters in Atlanta, Ga., was warmly welcomed by New Bedford Girl Scout leaders on her recent visit to this city. Miss Hough is a daughter of Dr. and Mrs. Garry DeN. Hough, Vineyard Haven.

SURROUNDED BY CHILDREN AT 94

Mrs. Borden and Children

Left to right, front row, Thomas J. Borden, Mrs. Catherine A. Borden and George B. Borden. Back row, Harrison T. Borden, Mrs. Charles Beetle and Horace Borden.

Mrs. Catherine A. Borden Will Celebrate Her Birthday in Butler Street Home Tomorrow---Has Lived in Same House Since She Was 13 Months Old---Five Children Still Living

Dec 21 1923

BEGAN HIS COAST GUARD CAREER HERE-

Captain Andrew J. Henderson, Whom Senator Moses Recommended for Appointment as Commandant, Joined Practice Bark Salmon P. Chase in This City in 1885

Dec. 23, 1923.

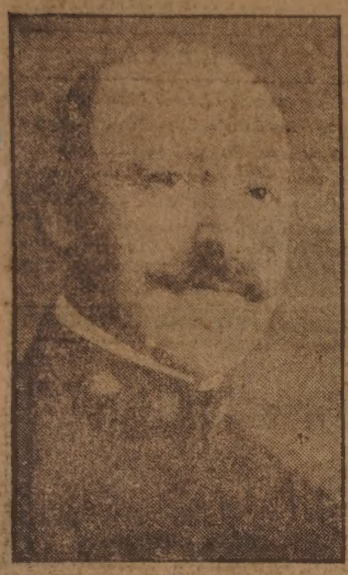

Captain and Mrs. Henderson

A long career of Coast Guard service covering many fields and types of work lies behind Captain Andrew J. Henderson, one of the seven coast guard captains overlooked by President Coolidge in his recent nomination of Commander Frederick C. Billard of Maryland as commandant of the Coast Guard with the title of Rear Admiral.

Arctic cruises, active service during the Spanish-American and world Wars, and duty on vessels in the revenue cutter service on all coasts of the United States are included in the record of Captain Henderson, whom Senator Moses recommended to President Coolidge for the appointment which went to Commander Billard.

Dec. 19, 1923.

Postman William Taylor

Jan. 17, 1924.

Mrs. Frances S. Jones, 96, Attends Ladies Aid Supper --Receives Bouquet

Mrs. Frances S. Jones, 591 West Middle street, observed her 96th birthday a few days ago but despite her advanced years attended the Ladies Aid Society supper at the Howard M. E. Church last night.

Mrs. Jones was introduced to the gathering and presented a large bouquet by Mrs. Sarah Sisson, 371 Court street, who was yesterday elected to the presidency of the society for the 49th year.

GREAT-GRANDMA DOWN

Vogel, Gay and Grundy Make Up These Four Generations

Jan. 18, 1924

Mrs. Caroline Vogel, 76, right, of 71 Lindsay street; Mrs. Fred Gay, 39, rear center; Mrs. Harold Gay Grundy, 24, left, and baby Harry Gorden Grundy. The latter three live at 248 Palmer street.

According to Mrs. Gay, the four generations have always lived in New Bedford. Harry Gorden Grundy broke all the long practices of babyhood by refusing to say pa-pa or da-da on its first break into the realm of language. His first words were ma-ma. He was only a few months old when the four generation picture was taken. In his latest picture, just below the group, he has developed into a real chubby youngster. He is able to give all the signals of a traffic policeman with his arms. He even showed the reporter the way to the door with a horizontal arm signal.

AS HE WILL POSE FOR MEMORIAL STATUE

In Two Studies

Feb. 1, 1924.

Sergeant Warren M. Frank, who has been selected to pose for the memorial statue to be erected by Battery D Veterans Association, is shown here in two poses taken by The Standard staff photographer. At left, Sergeant Frank is seen in the regulation overseas soldiers' attire at the front, with helmet and gas mask. At the left, he is posed in illustration of the design of the statue for which he is to be the model. The statue will be modelled at Attleboro, where the sculptor, Christian Petersen, has his home and studio.

AFTER 35 YEA
HE'S RET

Apr. 20 -

And Letter Carrier C
Cranston Lee Is
Sorry to Quit

**He's Seen North End
to Large, Thriving
District**

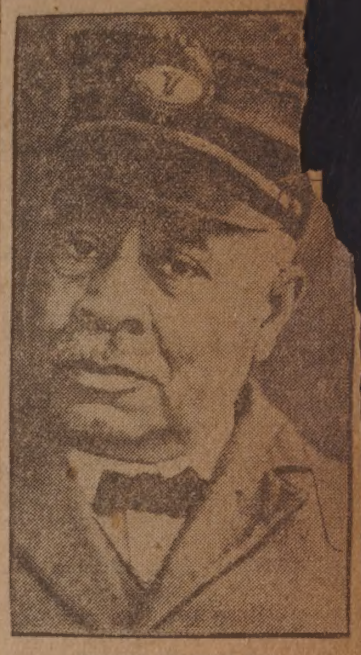

Charles Cranston Lee.

FROM GREAT-GRANDMOTHER DOWN

Mar. 3 1924.

Seventy-Seven to Two

Mrs. Mary Perry, 147 Acushnet avenue, who is 77, is the great-grandmother in this four generation group. ted next to her is her daughter, Mrs. George Hutchinson, 930 Pleasant street, who is holding Mirian Cargile, grand-daughter. Mrs. Lester Cargile is standing. Mirian was two Feb. 23.

AT DEDICATION OF JOHN HANNIGAN SCHOOL

Unveiling the Tablet

Jan. 29/24.

Above: Six little girls who unveiled the tablet. Left to right they are Edna Delaney, Hilda Mathews, Doris Messier, Jennie Szyzgiel, Charlotte Dobson, Muriel Crook. Below: Just after the draping had been

SHE WILL WED JUDGE GARDINER

Miss Edith Irene Benson

Feb. 3 1924.

Announcement has been made of the engagement of Miss Edith Irene Benson, daughter of Mr. and Mrs. Clarence E. Benson, 89 Fort street, Fairhaven, and George Nelson Gardiner, 70 Green street, Fairhaven, Special Justice of the Third District Court of Bristol. Miss Benson is a kindergarten teacher at the Glenwood School of Malden. Her resignation will be effective February 15. She was a teacher at the Washington street school for four years. Miss Benson is a graduate of the Abbott Academy and Wheelock's School of Boston. The wedding will take place in the early spring.

INSTRUMENTAL IN BUILDING NEW CHURCH

Two Active Bodies

Jan. 19, 1924.

Church officers and workers who have been largely instrumental in the building of the new First Presbyterian edifice now under construction at County and Kempton streets. Above-session, back row, (left to right) Thomas P. Scott and Walter MacAuley, Jr.; front row, Kenneth Campbell, B. B. Stevenson, Rev. R. Walter Anderson, Jeremiah Irvin, Richard Shaw.

Below, Board of Trustees; back row, Morton Heywood, James F. Porter, Richard Shaw; front row, Lawrence J. Renaud, George T. Melvin, Albert B. MacKinstry, George Cunningham, James Galloway.

RETURNS TO Y. W.

June 20-23

Miss Valeria C. Staszko to Resume Position There Sept. 1

Miss Valeria C. Staszko, formerly here with the International Institute of the Y. W. C. A., will take up again her position there as a Polish interpreter and worker on Sept. 1. Miss Staszko has completed her course at the American International College at Springfield, where she has just been graduated. During the summer Miss Staszko's position at the International Institute will be filled by Miss Wanda Niedzielska, also a graduate of the American International College. Miss Niedzielska will begin her work June 23.

C. E. BECKMAN DIES SUDDE

Succumbs to Heart Di This Forenoon---Retu from Cuba Wednesda

Had Gone There Jan. 3 Rest--Few Knew His C dition Was Critical

Charles E. Beckman, presider treasurer of the firm of C. E. man Company, on Commercial s died suddenly at his residence Arnold street, at 11:30 yesterday noon. Heart disease was the ca of death.

Mr. Beckman had only just returned from Cuba, reaching New York on Tuesday and coming to New Bedford

C. E. Beckman. Jan. 19, 1924.

on Wednesday. He was taken sick on his arrival home and grew worse on Thursday. Mr. Beckman had left here to go to Cuba on Jan. 3 for a rest, accompanied by his son, Carl W. Beckman. Mr. Beckman had no vacation last summer because of the sickness of his wife, and her death within a year was a great shock to him.

Mr. Beckman was born in Sweden Feb. 6, 1872, remaining there until he was 14, and in 1886 came to the United States accompanied by an acquaintance. His first employment in New Bedford was with the New Bedford Cordage Company, and later he found a position with T. M. Hart & Company, the last of the sailmaking firms in New Bedford. He became an expert sailmaker, and following three years with T. M. Hart & Company he went into business for himself, making sails in the attic of his home. In 1905 the late James C. Briggs was the sole remaining partner in the old firm of T. M. Hart & Company, and in that year the new firm of Briggs & Beckman, in which the partners had an equal interest, took over the old established business in the granite building on Commercial street. This partnership continued until 1922, upon the death of Mr. Briggs, when the business was incorporated under the name of C. E. Beckman & Company, with Mr. Beckman as president and treasurer. It is one of the largest dealers in ship chandlery stores and marine supplies in southeastern Massachusetts.

Mr. Beckman married in New Bedford, Dec. 4, 1893, Wilhelmenia Goranson. They had one son, Carl W. Beckman, and he survives his father and mother. Mrs. Beckman's death within a year was equally sudden as that of her husband. Mr. Beckm was a 32nd degree Mason, a mem of the New Bedford Lodge of Elks a of the New Bedford Yacht club.

Illustrating the Mayor's Playground Proposal

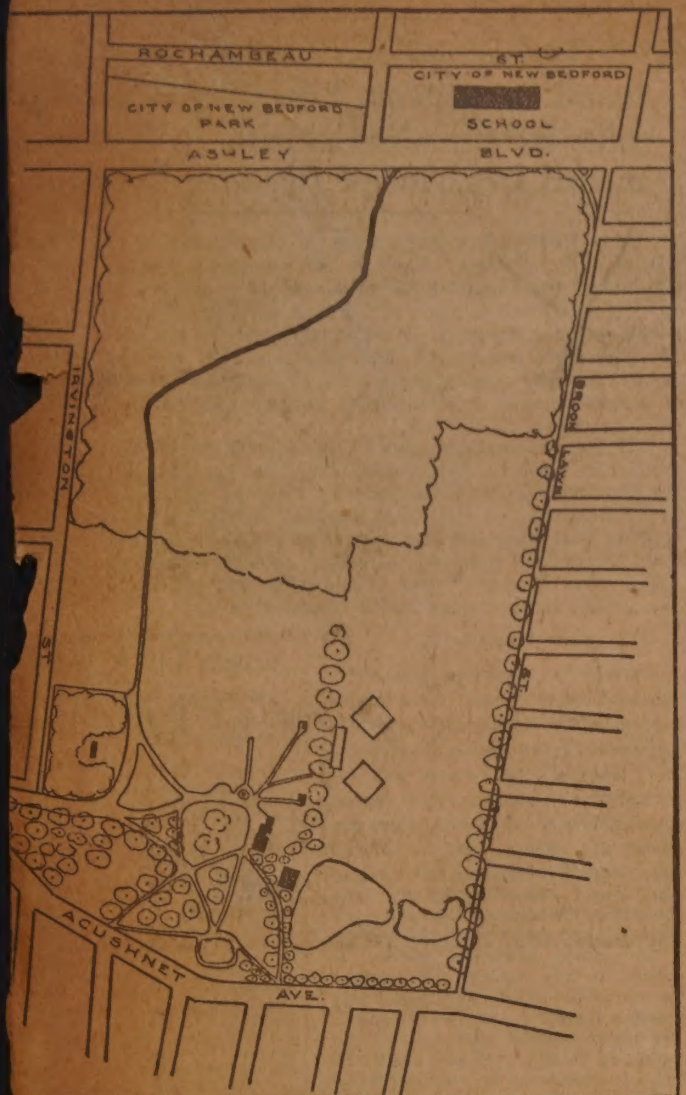

A Few Whistles Gathered These Kids

The diagram of Brooklawn Park drawn by the City Engineer's department shows at the top (marked "City of New Bedford park") the plot Mayor Remington wants to swap for a playground in a congested district. The Mayor asserted that children were so thick in the area he thinks needs a playground that whistling would instantly raise a horde of youngsters. A Standard photographer tried the experiment yesterday and pictured the kids who quickly gathered.

June 13 '24

TAKEN BY DEA

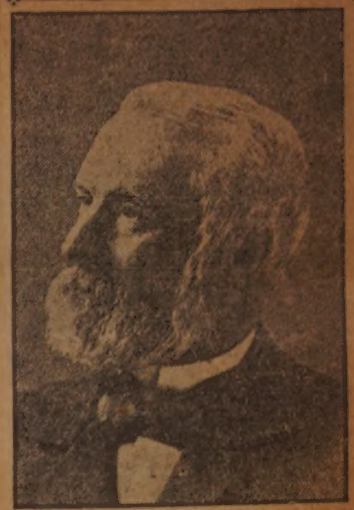

Captain Alden T. Potter.

CAPTAIN POTTER DIED YESTERDAY

One of Best Known Retired Whaling Masters Was 91 in December

Lived at Smith Mills — Ship Burned by Confederate Cruiser Shenandoah

June 13 1924

Captain Alden T. Potter, one of the best known retired whaling masters in this district, died last evening at his home in Smith Mills. Captain Potter, who Dec. 29 last observed his 91st birthday, had been in poor health for some time, though he had been confined to his bed for only a few days. Hardening of the arteries was the cause of his death.

Captain Potter, son of Joshua and Deborah Potter, was born on a farm in North Dartmouth on the old Westport stage road, and remained there until the age of 18, when he shipped before the mast in the whaleship Good Return, Captain B. F. Wing. He returned from this trip a boatsteerer, and on the next voyage went out in her again as third mate. From this time his rise continued, and in 1862 he sailed in the ship Brunswick as master, Arctic whaling.

Miss Mollie Nye Gammons Jan. 13, 1924

Miss Alma Willis Jan. 18, 1924.

Miss Willis of Brookline, formerly of New Bedford, will be a radio soloist on the program to be broadcasted from the Shepard Stores, Boston, tomorrow afternoon. She will sing at 4:20.

WILL GIVE TALK ON "HOOKED RUGS" TO WOMAN'S CLUB HERE

Miss Mollie Nye Gammons Pioneer Woman Student at Textile School

The art committee of the New Bedford Woman's Club believes in cultivating home resources as well as in going abroad for features to present to the club. Mrs. Nat C. Smith, chairman, who last week had Frank Wood, curator of the Old Dartmouth Historical Society and Whaling Museum, give a talk on ivory carved on shipboard, has enlisted Miss Mollie Nye Gammons of Hathaway road as speaker for next Friday afternoon.

Miss Gammons, who was the pioneer woman student in the day courses at the Textile School, from which she was graduated several years ago, specializes in making rugs of the traditional New England type and is skilled in hand-weaving of textiles. She studied at the Rhode Island School of Design before going into the Textile School, and was designer for a large textile firm in Providence before returning home to engage in the making of handicrafts, with which she supplies her own gift shop and shops all over the country. Her work is all strictly original, including designs and color schemes. She will show examples of her work to illustrate her talk Friday on "Hooked and Other Articles."

ADDED TO FIRST NATIONAL DIRECTORS

Lawrence D. Chapman.

Benjamin H. Anthony. Jan. 8, 1924.

Patrick Sweeney.

...EATH TAKES J. F. ESCOBAR

Veteran Portuguese Revolutionary Journalist Had Been Ill for Past Year

Waged Bitter Fight in Native Land and This Country for Republic

John F. Escobar, pioneer Portuguese newspaper publisher of this city, died last evening at his home, 78 Middle street, Fairhaven, at the age of 79. He had been ill for more than a year. Mrs. Escobar is also near death at her home, having suffered two shocks.

Born in Fayal, Azore Islands, in the midst of the Portugal revolution, in 1847, Mr. Escobar's entire life was guided by these same revolutionary tendencies. For years and years he struggled for the overthrow of the Monarchistic power in Portugal and the Azores, and later against the same influence in the Portuguese colonies in this country. The final collapse of the governing powers of Portugal in 1910 found him in New Bedford at the height of his powers, waging the fight with unabated fury.

PIONEER PORTUGUESE PUBLISHER

John F. Escobar Jan. 22, 1924.

SUCCEEDS FATHER

Jan. 27 1924.

EUGENE ESCOBAR, who will succeed his father, the late J. F. Escobar, pioneer Portuguese editor here, as editor and publisher of Jornal do Povo. Mr. Escobar has spent his entire life in this city and Fairhaven. He has been actively identified with the Escobar publications in recent years.

Apr. 7, 1924.

J. H. Magnett to Leave on Four-Months' Trip to South Africa

James H. Magnett, who is to leave April 16 on the steamship Aquitania for a four-months' trip to England, Cape Town, South Africa, St. Helena, and Paris, was given a reception recently by Union Lodge, F. & A. M. Mr. Magnett is one of its Past Masters, and also Past Senior Grand Warden of Prince Hall Grand Lodge and Eminent Grand Commander of Knight Templars of Massachusetts and Rhode Island.

This will be Mr. Magnett's first visit to his St. Helena home since he came here 40 years ago. While in England he expects to visit the lodge that in 1775 granted a charter to Prince Hall of Boston to engage in Freemasonry. This charter is still in existence though several attempts were made to destroy it by firing the building in which it was located. In honor of Prince Hall the Grand Lodge is known as Prince Hall Grand Lodge of Massachusetts.

After many addresses expressing the sincerity and sterling character of Mr. Magnett as a citizen, church member and Mason and wishing a pleasant trip, the Worshipful Master, William H. Smith presented Mr. Magnett a gold Past Master's jewel.

Mr. Magnett was born in St. Helena, July 8, 1859.

OLDEST MAN IN WAREHAM DIES

Jan. 21, 1924.

Galen Humphrey Celebrated His 100th Birthday Last Sept. 2

In Gold Rush in 1850---Had East Wareham Store 15 Years

Galen Humphrey, Wareham's oldest resident and most prominent citizen, died yesterday morning at his home, High and Chapel streets. He celebrated his 100th birthday Sept. 2, last. In taking Mr. Humphrey, death closed a career as interesting and successful as it was varied. He was at

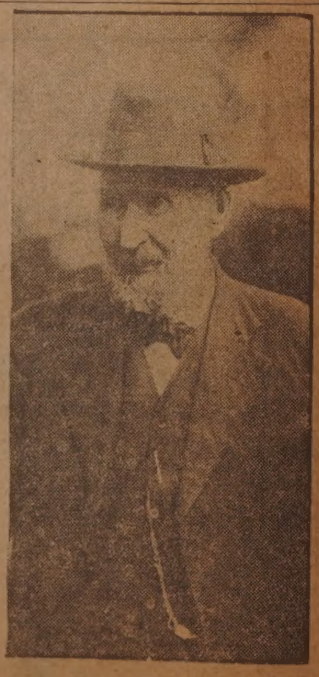

Galen Humphrey.

different stages of his life a cook on a fishing vessel, a prospector for gold in California, school teacher, town official and an active church worker.

LENDS MELODY TO KIWANIS GATHERINGS

New Bedford Club's Double Quartet Feb. 1, 1924.

Under the direction of Rodolphe Godreau eight Kiwanians are using their vocal powers to entertain at meetings. From left to right in the picture, back row, Dr. C. E. P. Thompson; Charles F. Spooner; Thomas O'Connor, pianist. Front row, Clinton H. White; Fred E. Earle; William Tallman; Rodolphe Godreau; and Walter E. Upham. George T. McDonough is another songster but was missing at the meeting.

Dr. Kennedy Long Active in Public Life Here

Jan 8, 1924

Dr. Francis M. Kennedy who succeeds Cooper Gaw as a member of the Board of Health has long been active in public life in New Bedford. He was born in this city February 11, 1863 and was the son of the late Michael F. and Ellen A. Kennedy. Educated in the public school of the city and then under private tutors, he entered the Baltimore College of Dental Surgery. He graduated in 1887 with the highest honors in the class. He began the practice of dentistry in this city the year of his graduation and has continued in active practice since.

In appointing Dr. Kennedy to the Board of Health, Mayor Remington returns him to a post that he held from 1887 to 1916. Dr. Kennedy has served as a trustee of the Free Public Library for the last 35 years. He is also a former member of the School Committee having served on that Board form 1888 to 1897. He is a member of a number of organizations including the New Bedford Lodge of Elks, the Plymouth Club and the Wamsutta Club.

GOING TO PITTSBURGH

Jan 12-24

Dr. Louis N. Stern, to Be Interne at St. Joseph's Hospital There

Louis N. Stern, son of Mr. and Mrs. William Stern, 112 Mt. Pleasant street, received his M. D. degree cum laude from Tufts Medical College, June 16. Dr. Stern is a graduate of New Bedford High School, class of 1915. He will take up his duties 15 as interne at St. Joseph's Hos-

Jan. 8, 1924

NEW LIBRARY TRUSTEE IS ALSO CONTRIBUTOR TO MANY MAGAZINES

Mrs. Hough a Graduate of Mills College and School of Journalism at Columbia

Clara Sharpe Hough was born in Monterey, Mexico, and spent her early childhood there and in Arizona. Her early education was completed in Arizona and California schools, and she was graduated from Mills College, California, with a degree of Bachelor of Science. At Mills she was for two years editor-in-chief of the college monthly, and for one year an assistant and coach in the English department. She is also a graduate of the School Journalism of Columbia University. She has worked as a reporter on the New York Tribune, in the publicity department of the Y. W. C. A., National Headquarters, and in the Department of Agriculture at Washington, where during the war a motion picture department was maintained.

Mrs. Hough has contributed short stories and novelettes to magazines, including the Youth's Companion, since she was in college. In 1918 she married George A. Hough, Jr., in New York City, and has lived in New Bedford since 1920. She is a member of the New Bedford College Club.

FATHER OF CANADIANS HERE

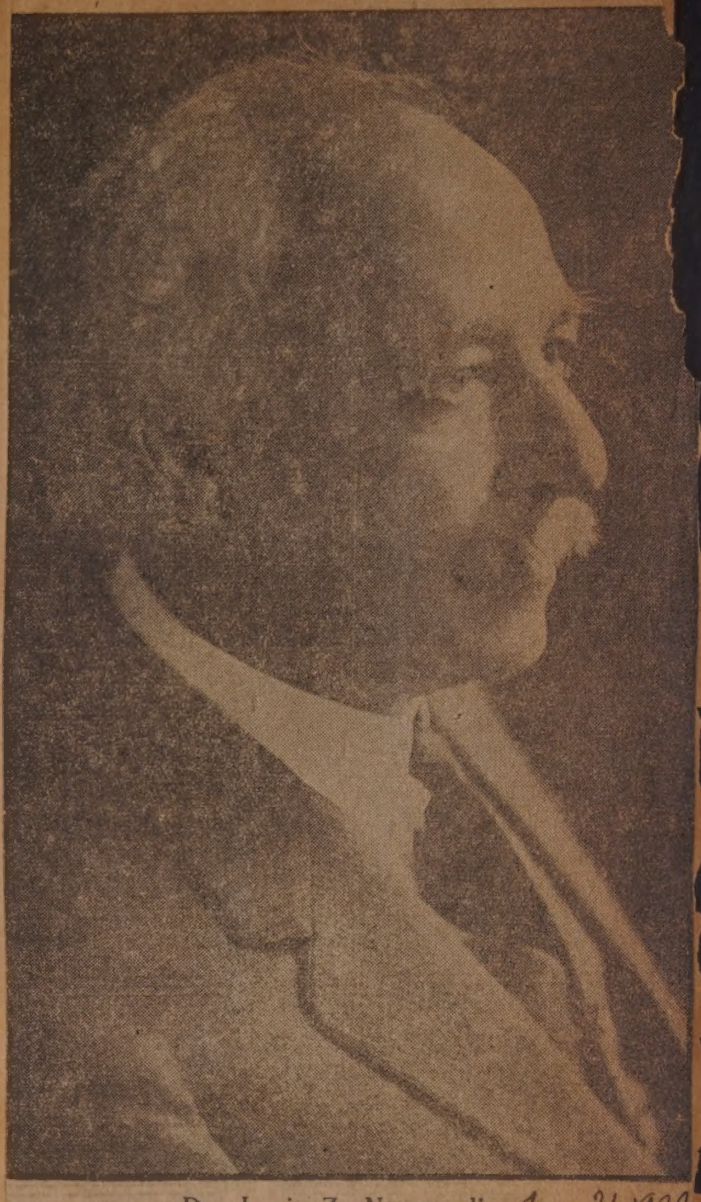

Dr. Louis Z. Normandin Jan. 21, 1924

HANNIGAN SCHOOL DEDICATION

Committee Plans Services Jan. 27

Jan. 22, 1924.

The committee handling the formal dedication of the John Hannigan school to take place Sunday afternoon, Jan. 27. Front row, left to right, Joseph H. Handford, Joseph Flanagan, Julius Berkowitz (chairman), John Catterall, George Walker, Joseph F. Francis, and William J. Frawley. Second row, left to right, D. James J. McKenna, Charles E. Davis, Jr., and Charles Bradley. Standing in the doorway, Joseph Ecclesto Gilbert Southworth and Thomas Conlan.

...DED TO MERCHANTS BANK DIRECTORS

Homer W. Hervey.

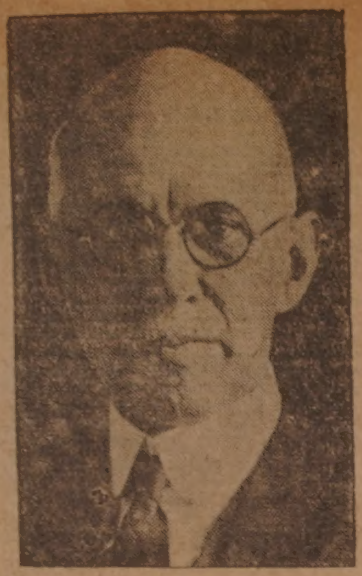

John H. Barrows.

Robert C. Sherman.

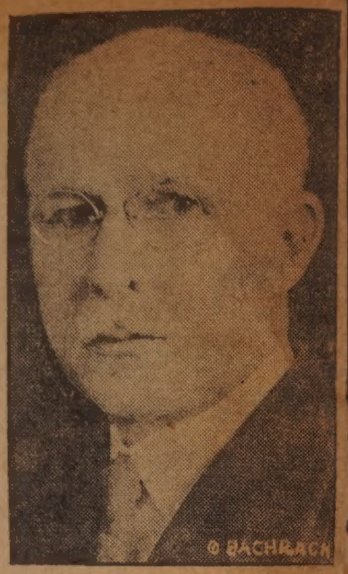

Henry W. Taber.

Jan. 15, 1924

BANK INCREASES ITS DIRECTORATE

Five New Directors Added to Merchants National This Morning

ACUSHNET SAW MILLS MODEL WINS PRIZE

At New York Show

Feb. 28, 1924

Second prize at the exhibition of house models held at the recent convention of the Northwestern Retail Lumbermen's Association in New York was won by this attractive little dwelling entered by the Acushnet Saw Mills. The model, which is complete in every detail on a scale of ¾ inch to the foot, is on view this week in a Purchase street window of C. F. Wing & Company. It was accompanied by blue prints and specifications for the exterior, and the Saw Mill Company expects to work out interior plans which it will furnish its customers on request. The house can be adapted for either one or two tenement use. Credit for the model goes to the lumber department of the mill, of which B. F. Howe is manager.

PROPERTY SOON TO BE DEMOLISHED

Old Buildings Will Make Way for Garage and Stores

Feb 24, 1924

Here is shown a group of some of the oldest buildings in New Bedford located on the south side of Union street, west of Acushnet avenue, and on the west side of Acushnet avenue, between Union and Spring streets. All of the buildings on this square east of the bank building of the New Bedford Institution for Savings and the New Bedford Public Market soon will be torn down. The greater part of what once was the Savoy theater in the rear of Union street already has been torn down and the next buildings to be demolished are those on the avenue, leaving the Union street buildings until the last.

This property, the largest part of which is controlled by Maynard B. Davis, acting with Charles M. Carroll, is to be the site of a two-story garage with frontages on Spring street and on the avenue, while on Union street there are to be six stores.

SOON TO LEAVE FOR TEXAS

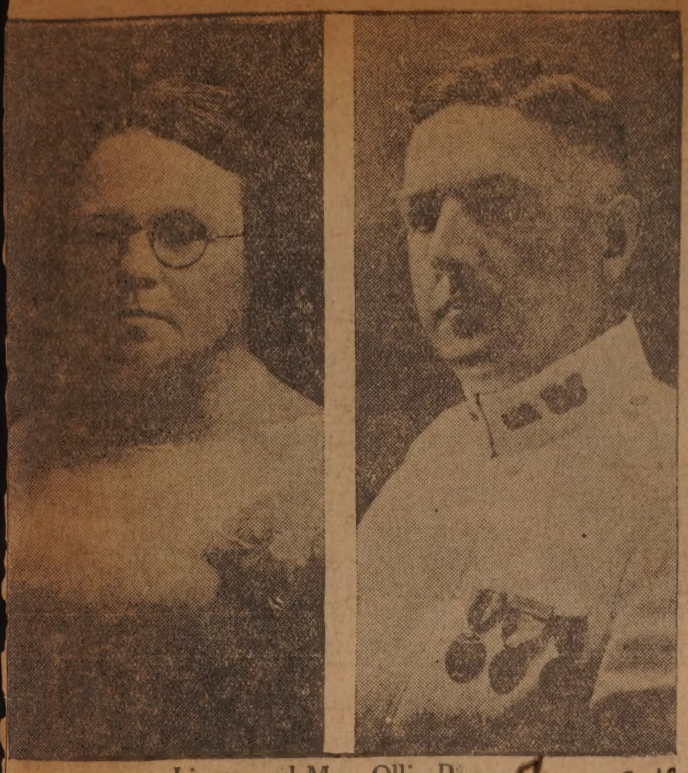

Lieut. and Mrs. Ollie Burns Jan. 13, 24

Lieutenant and Mrs. Ollie Burns, 841 Kempton street, will leave here soon for San Antonio, Texas, where Lieutenant Burns will take up his duties as warrant officer of the Quartermaster Corps, at Fort Sam Houston. Lieutenant Burns, who has spent most of his life in the service, will retire in about six years. New Bedford is really their home town, although Mrs. Burns has accompanied her husband, on his assignments except at the times when he was stationed at Newport and Watertown Arsenal, and a year quartered at South Boston. Lieutenant Burns served 26 months in Manila, during which time he was accompanied by his wife. Mrs. Burns has lived in their present home for 35 years. They will return here at the expiration of Lieutenant Burns's assignment.

THEY RISE IN BANK' SERVICE

Cashier and Assistant Jan 20, 1924.

James H. Coffin (right) is the new cashier of the Merchants National Bank. Lester S. Cornell (left) is assistant cashier.

WITNESSED FAMOUS RIOT

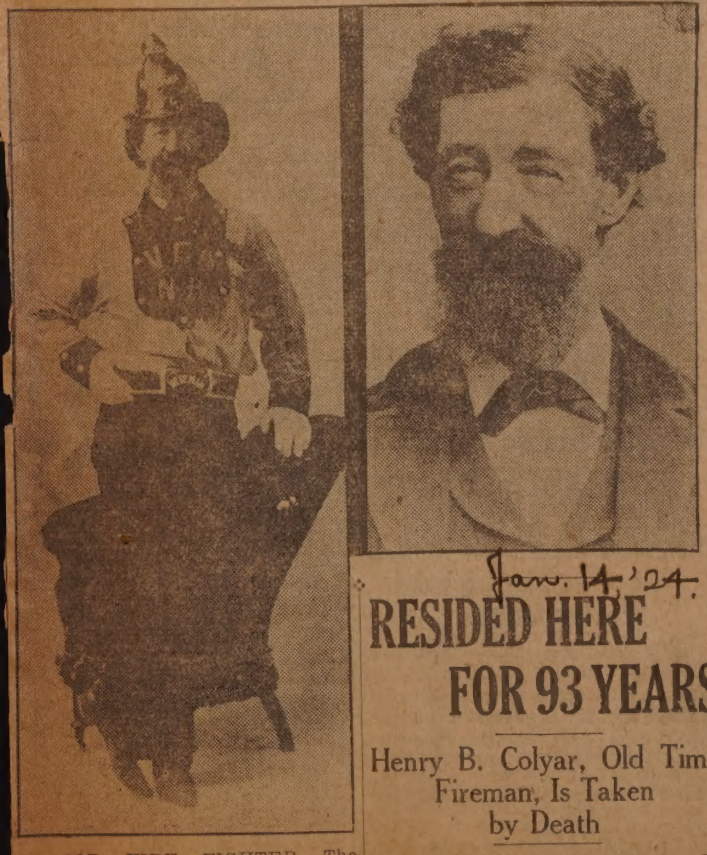

AN OLD FIRE FIGHTER. The picture of Mr. Colyar in his veteran's uniform was one of his favorites.

Jan. 14 '24.

RESIDED HERE FOR 93 YEARS

Henry B. Colyar, Old Time Fireman, Is Taken by Death

Member of Bucket Brigade Which Participated in Howland Street Riot

Henry B. Colyar, a member of the Veteran Fireman's Association and a member of the old company Bucket Brigade which took part in the How-

April 19, 1856, died Saturday in his 93rd year.

Mr. Colyar was a lifelong resident of this city. He was born here, received his early education in the local schools and at an early age, he joined the Fire Department. It was while he was in this service that the Howland Street Riot occurred.

Howland street at that time was a narrow street, and was known at that time as the most disreputable part of the city. Next to the northeast corner of Howlad and Second streets were two of the worst houses of this section. They were noted resorts for drunken sailors. Conditions grew steadily worse and more uncontrollable when the climax was reared in murder. The body of a sailor by the name of "Rogers" was found on one of the doorsteps, with every indication of foul play.

Mob Secretly Organized.

A mob was secretly organized and a date was set for the destruction of those buildings. Meetings were held and a few days before the day set, placards were put up, bearing the inscription "Look out for Jerry."

George Howland, Jr., was Mayor at that time and the police force consisted of only four members, besides the marshal. The authorities tried their best to frustrate any plans, but on the night set, at about nine in the evening, the alarm sounded that the two noted houses were on fire. The fire department was on hand very soon after the alarm, but any attempt on the part of the engines to play on either of the first two buildings was defeated by the cutting of the leading hose.

In the presence of the mob, the firemen had to stand back and be content with keeping the neighboring buildings from burning. The man who set the fires, and who was known by the name of "Jerry," was a well known and respected citizen.

Tried to Enlist.

At the time of the Civil War Mr. Colyar tried to enlist, but on account of defective hearing and a cut forefinger he was not accepted, but was ordered to work as a shoemaker at the then Hathaway, Soule & Harrington Shoe Factory. He worked here until the close of the war, when he was retired.

Mr. Colyar is survived by a sister, Mrs. Mary L. Russell, 14 Cottage street, this city; three sons, Philip Colyar, 58 Main street, Fairhaven, from whose residence his funeral will take place; Henry Colyar of East Middlebury, Vt., and Frederick T. Colyar, 14 Cottage street, this [illegible] grandchildren and two great grandchildren. Burial will be in Rural cemetery tomorrow afternoon.

EXPERT EXAMINER

June 20 - 1924

New Bedford Girl First to Receive Life Saving Award

Miss Rosamond A. Howland, 283 Maple street, is the first girl to receive a certificate as a Life Saving Expert Examiner in the New England Division of the American Red Cross Life Saving Institute. Miss Howland, who spent last week at the

Miss Rosamond A. Howland.

Institute camp at Long Pond, Plymouth, was awarded the certificate before she left there for New Bedford, Friday. She is now an official member of the Life Saving Corps of the American Red Cross and wears the new pin the Red Cross has issued this summer to that corps. Miss Howland is captain of the Pine Cone Troop of Girl Scouts.

said the m[illegible]

T HIGH SCHOOL

Highest Honors at the High School

Jan. 4 1929.

Miss Dorothy H. Jenness (left) newly chosen valedictorian of the graduating class at the High School, is the daughter of Mr. and Mrs. Peter H. Jenness, 90 High street. Miss Rose Catherine Pallatroni (right), salutatorian, is the daughter of Mr. and Mrs. Joseph Pallatroni, 226 Court street.

APPOINTED

Feb 10, 1924.

Ulric Albany Dionne Major of R. O. T. C. Battalion at High School

Ulric Albany Dionne, son of Mr. and Mrs. Walter Dionne, of 7 Clifford street, who has been appointed major of the R. O. T. C. battalion at High School for the present school term. Mr. Dionne is 18, and in his fourth term in the High School. He has been in the R. O. T. C. during his four years there, and is credited with having the best shot in the battalion, as he won the medal for shooting last year. Lieutenant Carlton Smith, instructor of the battalion, picked Mr. Dionne as the man unquestionably best fitted for the appointment. Mr. Dionne has not fully decided what he will do after leaving High School. He may try for West Point or go to Worcester Polytechnic Institute.

FOLLOWED SEA MANY YEARS

John Williams, Native of Norway Who Had Visited Every Port of Prominence, Dies Here

Apr. 30, 1924

John Williams, 79, old time mariner who had visited every port of prominence in the world, died at his residence, 69 Spruce street, yesterday noon. He had been ill for five weeks, his death being due to an ailment induced by a nervous condition.

Born in Stravanger, Norway, Mr. Williams left home as a boy of 12 to follow the sea when his parents died. He worked on the decks of merchant and coasting ships and rose to the rank of first mate. He first came to this section of the country some 40 or 50 years ago and since had claimed New Bedford as his home. After quitting his ocean-going trips, Mr. Williams for many years occupied his time in taking out private sailing parties, and managing student sailing trips. For about 30 years Mr. Williams made his home at 69 Spruce street. He had been retired for the past 12 years.

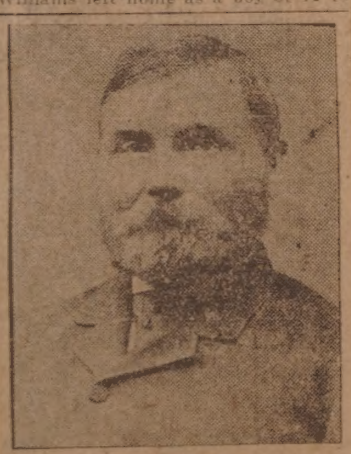

John Williams.

Mr. Williams married Emma Nietz here 37 years ago. She survives him. There are no children. There is one brother living in Stavanger.

Mr. Williams was a member of the Star of the East Lodge of Masons. He had no other fraternal affiliations.

MARRIED 60 YEARS AGO

Feb 2, 1924

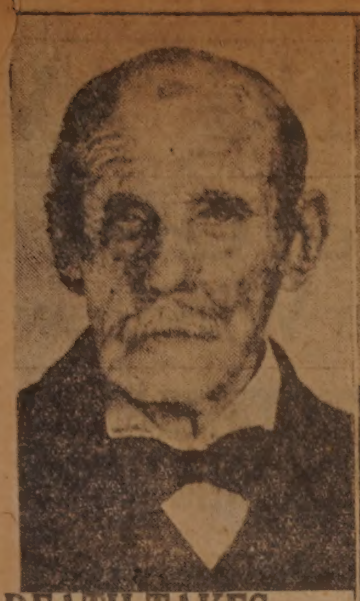

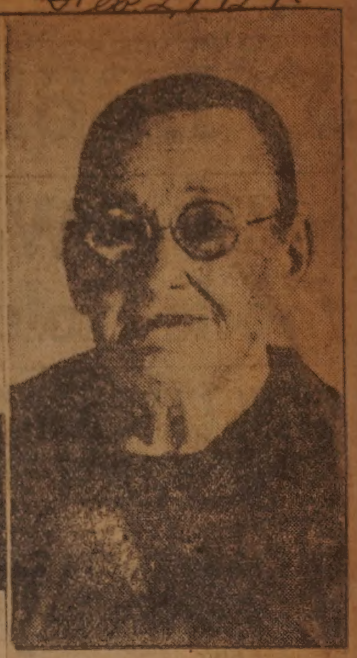

Mr. and Mrs. Frank Fahey Observe Wedding Anniversary Today

Mr. and Mrs. Frank Fahey, 786 Belleville avenue, yesterday celebrated their 60th wedding aniversary. Mr. Fahey is 84 and his wife 79.

A party was given them last evening at their home in honor of the anniversary. They were married in Montreal, Canada, and came here 40 years ago. Mrs. Fahey was Miss Justine Bleque. Mr. Fahey until his retirement four years ago, had been in the employ of the city for 36 years. He was born in Brookline but moved to Canada at the age of nine. The early part of his life was spent in farming.

Mr. and Mrs. Fahey are the parents of six children, Francis Fahey, Acushnet avenue; John B. Fahey, Bullard street; Mrs. Mary Tupper, of Boston; Mrs. Annie Leger, 64 Howard avenue; Miss Rose Fahey, at home, and Mrs. Ida Wilson, High street. They have 21 grandchildren and eight great-grandchildren.

DEATH TAKES LORD BARKER

Grace Church Chimes Player Had Been in Ill Health for Several Years---Born in England

Jan. 14, '24.

Lord Barker, 84, of 24 Cove street, for more than 25 years chimes player at Grace Church, died at his home early yesterday morning after an illness which had troubled him for several years. He had been seriously ill with cancer for more than six months.

Mr. Barker was born in Lancashire, England, and came to New Bedford 33 years ago, where he had resided since. Soon after Mr. Barker came here he became a member of Grace Church choir. Previously he had been connected with choirs in England, which had given him the experience necessary to soon qualify for "chimer." Mr. Barker had rung the Grace Church chimes from the time he undertook the position until last October, when he was forced by ill health to give it up. In addition to ringing the chimes of Grace Church he also rang those of the Star Store for the past eight years.

Lord Barker.

Mr. Barker was engaged in the muffin and crumpet business with his two sons, Robert and Edmund Barker, who, with his widow, survive him. A sister, Mrs. Grace Holt, of Booneville, Pa., four other sisters, and one brother in England also survive.

Miss Inga Gunderson Succeeds Miss Pemberton as Treble Clef President

Oct. 14, 1924.

The first business meeting of the season of the Treble Clef Club was held last night at the home of Mrs. William A. Monchief, and plans for the seasons activities discussed.

Miss Inga Gunderson was elected president to succeed Miss Helen M. Pemberton, whose resignation was accepted with regret.

TAKEN BY DEATH

Feb. 4, 1924

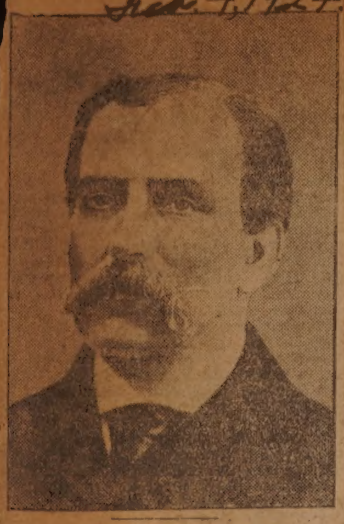

Joseph S. Williams One of Oldest Portuguese Settlers of New England

Joseph S. Williams, one of the oldest Portuguese settlers in New England and the first of that nationality to take up the practice of embalming, died at his home, 175 Acushnet avenue shortly before 3 o'clock yesterday morning. He was 85 years of age at the time of his death. Although Mr. Williams had not been in the best of health for some time his condition did not become serious until Saturday afternoon.

The south end man who had the distinction of being one of the best known residents in that section of the city, enjoying a wide circle of friends and acquaintances, was born in St. Michaels. When a small boy he shipped from Fayal as cabin boy on a whaler making New London, Conn., its home port.

After locating in this country over 70 years ago Mr. Williams made several whaling trips from New London. Later he gave up the sea and learned the undertaking profession. Over 40 years ago he came to this city and located on South Water street. A few years later he moved to his present address where he maintained undertaking parlors next to his home. He retired from active work a number of years ago, his son having conducted the undertaking business.

The veteran Portuguese settler was an admirer and friend of children and animals and was never happier or more contented than when in their company. He possessed a charm and personality that won him the friendship of every youngster he encountered and even the most vicious horse or dog seemed to sense in him a friend. At various times he had probably cared for and petted more stray cats and dogs than any other individual man in this city.

Eleven years ago Saturday his wife died. He is survived by two sons, Louis S., who has carried on his business for several years and Alexander S an engineer at Duff's wharf.

Mr. Williams was probably the oldest member of the Monte Pio society. He was a member of St. John the Baptist church where a high mass of requiem will be sung Wednesday morning at 9 o'clock.

ORDAINED IN CUBA

Lee Grundy

Jan. 12, '24.

NEW BEDFORD MAN ORDAINED TO MINISTRY IN HAVANA, CUBA

Lee Grundy Presented for Ordination by Very Rev. Harry Beal

Havana, Cuba, Jan. 12.—Lee Grundy, of 250 Chestnut street, New Bedford, Mass., was ordained to the ministry of the Episcopal Church by Rt. Rev. H. R. Hulse, D. D., bishop of Cuba, in Holy Trinity Cathedral, this city, last Sunday morning. Mr. Grundy was presented for ordination by his former rector, Very Rev. Harry Beal, the dean of the cathedral. Bishop Hulse preached the sermon and administered the Holy Communion. Ven. F. Diaz Volero, archdeacon for Cuban work, was also present in the chancel.

Mr. Grundy was made a deacon and will begin his ministry on the Isle of Pines, where there are five mission stations of the Episcopal Church, all of which will be under his care. He will return to the United States next July for another year's study before being advanced to the priesthood. He will probably study at the Virginia Theological Seminary. Mr. Grundy has spent the past two years at the DuBose Memorial Church Training School, Monteagle, Tenn., an institution especially provided by the Episcopal Church for mature men who wish to go from business or other work into the ministry. Mr. Grundy was employed in New Bedford mills before offering himself to Bishop Hulse.

Mr. Grundy is the son of James Grundy and the late Mrs. Hannah Grundy, of 250 Chestnut street. He went to Havana about two weeks ago. His sisters and brothers are Mrs. Eunice Smith, Miss Elsie Grundy, Miss Eva Grundy, Harold W. Grundy, Joseph H. Grundy, of this city, and James Grundy, Jr., of Minneapolis, and Mrs. John Moore of Canada.

NEW MEMBERS OF STATE BAR

Passed January Examinations

Feb. 24, 1924

Bryant Prescott ([illegible] left) and Thomas J. Charette, Jr., ([illegible] right) of New Bedford. Mr. Prescott, second son of Oliver Prescott, is now at Harvard Law School and he will be graduated in June. He expects to begin the practice of law in New Bedford next fall. Mr. Prescott's older brother, Oliver Prescott, Jr., is already engaged in the practice of law in this city. Mr. Charette, son of Mr. and Mrs. Thomas J. Charette of 124 Mt. Pleasant street, is a graduate of Berkeley Preparatory school, Boston. He is at Boston University Law School.

FIRST WORSHIP HERE ON EASTER

after 18-24

First Presbyterian Church

First service in new edifice will be held on Sunday morning.

To Traffic

The most dangerous traffic corner in the town of Dartmouth is the point where the Fall River road, the Chase road, and the Hixville road meet. The Hixville road is really a continuation of the Chase road, running north and south through the town, and crossing the state Highway running between here and Fall River.

Only a few weeks ago officials of the state highway department checked the number of automobiles passing this point between seven in the morning and nine at night, and it was learned that 32,000 cars was the total for one week between these specified hours. It is estimated that 400 school kiddies pass the corner daily. This fact alone should suffice to make drivers realize that the utmost care should be exercised by them at this crossing.

The picture shows the corner,

MOST DANGEROUS IN DARTMOUTH

Nov 7-24

DIES AT 77

Feb. 29, 1924

NELSON B. HINCKLEY, of Mattapoisett, whose death yesterday followed that of his wife by just nine days. Mr. Hinckley was a one-time New Bedford resident and a Civil War veteran. He was 77.

WHERE FLAMES DID THEIR DAMAGE

Mar 31-24

Wamsutta Mill No. 2

After a four-hour battle firemen subdued the blaze which, with water damage, caused an estimated loss of $100,000 to the interior, machinery, and stock.

INCOME TAXES CLAIMED THEIR ATTENTION

On the Last Day for Filing

Mar. 16, 1924.

officials in the New Bedford office of the Collector of Internal Revenue. Left to right, Deputy Collector Howard J. Cummings, Deputy Collector George F. Dennis, General Deputy Collector Roger T. Scannell, Revenue Agent Frank L. Taylor, Deputy Collector F. P. Daley, General Deputy Collector Francis J. Timelty, District Chief Henry L. Hathaway, Deputy Collector Agnes C. Cotter.

WAS A FIREMAN FOR 26 YEARS

Nathaniel Herbert Greene, Who Long Served New Bedford Department, Died Today

May 20-1924

Nathaniel Herbert Greene, for 26 years a member of the New Bedford fire department, until a few years ago, died at his home, 58 Bedford street, yesterday. He was 67 and suffered a shock Saturday, followed by another Sunday.

Mr. Greene was driver of those

Nathaniel Herbert Greene.

wagon No. 6, retiring from the service just as the automobile trucks were being introduced. Before joining the regular department he was for nine years a volunteer fireman.

Mr. Greene was born in Plymouth and was brought to this city by his parents when he was a small boy. For a time he was employed as a grocery clerk, later opening a grocery of his own at Potomska street and Acushnet avenue which, he conducted for four years.

He leaves a wife, one daughter, Mrs. Ella Griffin, six sons, Arthur A., John E., Herbert H., Henry C., Frank C. and Nathaniel Greene, all of New Bedford; three brothers, Marshall of New Bedford; Frank C., of Nantucket and Captain Charles E. Greene of New Bedford, and two sisters, Miss Emma Greene and Mrs. Etta Church of New Bedford.

...IGHTS FIRE BOX

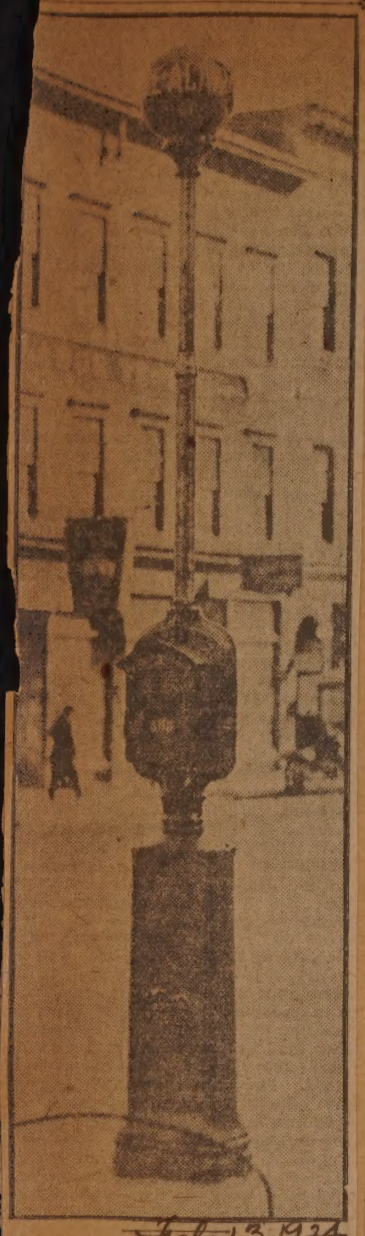

Feb. 13, 1924

First of Type of Signal Dahill Plans Throughout City Installed

This is the new style light that Chief of the Fire Department Edward F. Dahill plans on placing over fire boxes throughout the city. This light, the first one placed in the city, is over the fire box at the northwest corner of Pleasant and High streets. The idea of placing the lights over the box is to make them more easily seen in event of fire at night. The globe over the light is red so that it can be seen and easily picked out at some distance and bears the words "Fire Alarm."

ONCE PROMINENT IN BUSINESS

Jacques Schuler, Native of Alsace, Died Early Last Evening

For 30 Years Member of Shoe Firm---Secretary of Old Board of Trade

Feb. 23, 1924

Jacques Schuler, for 30 years a member of the firm of Schuler Brothers, shoe dealers, having a place of business on Purchase street up to the time of the retirement of the firm members in 1911, died at his home, 33 Sycamore street, early last evening, at the age of 67. Mr. Schuler had been ill since the first of the year, when he was confined to the house as a result of a stomach complaint. Since that time he had been out only occasionally, and there were complications that ensued that resulted in his death last evening.

Jacques Schuler, with his older brother, the late George Schuler, had long been identified with the business affairs of the city. Louis N. Schuler, the third and only surviving brother, was associated with his brothers in the shoe business on Purchase street. Two years after retiring from the shoe business Jacques Schuler became secretary of the old Board of Trade, succeeding Fred W. Greene, Jr., in 1913, and he remained with the Board of Trade until the spring of 1917, when that body was reorganized and became the present Board of Commerce. Mr. Schuler had always been interested in the civic affairs of the city, and he had been for many years an attendant at the First Baptist Church.

Jacques Schuler.

ARE MARKED ...

Relics of the Past Feb. 10, 1924

Top-Old house at 559 Acushnet avenue, condemned as unsafe and to be torn down; lower, adjoining house on the avenue, now tenanted in part and bound the same way as the neighboring house.

OLD HOUSE WILL BE DEMOLISHED

Structure at 559 Acushnet Avenue Condemned as Menace---Owned by the Michael Jordan Estate

On the west side of Acushnet avenue, between Maxfield and Campbell streets, are two old houses owned by the estate of the late Michael Jordan, of which Joseph Jordan is trustee. One of them that at 559 on the avenue, has reached that stage in which condemnation proceedings have been resorted to so that it may be removed from sight.

When the late Michael Jordan purchased these properties 40 years ago they were desirable residences, but in the interims since they have been permitted to fall into decay so that one of them is to be removed because of its danger to the public, both from the point of view of the fire risk and the chance that the structure may collapse. Joseph Jordan, the present trustee, never has cared to keep the property in repair, and though the adjoining house is now tenanted in part it is bound the way of the other. Mr. Jordan lives on the avenue north of Willis street.

In the heyday of Roberts and Jimmy Canavan on the old New Bedford polo team, Joseph Jordan, known as "Shorty" Jordan, was a substitute goal tender. It has been difficult to get Mr. Jordan to consent to the removal of the house, even though Alex McDonald bid $20 to remove the structure. The work of demolition will be started tomorrow morning.

TWIST DRILL ELECTS READ

Apr 20 1924

Chosen Treasurer to Succeed Herbert E. Cushman---New By-Laws Adopted

William T. Read.

FAST AGROUND OFF WOODS HOLE

Before She Was Pulled Free Mar. 15, 1924

Shipping Board steamer Eastern Crown, Boston-bound from African ... which went aground off Woods Hole Thursday. She was pulled

HERE 58 YEARS

John Aque

Feb 13 1924

TY'S OLDEST ITALIAN DIES

n Aque, Who Came Here to Live 58 Years Ago, Succumbs at Son's Home--- Was 83

ohn Aque, 83, the city's oldest lian resident, died at the residence his son, Leo S. Aque, 91 Tremont eet, this morning at six. He had d here 58 years.

Mr. Aque's death is attributed to old for he has never in his life been sick that he had to take to his bed. the children in his neighborhood was known as "Uncle Sam" because was more than six feet tall, light, ze a beard just like "Uncle" self.

Mr. Aque was born in Tuscany, ly, on Jan. 15, 1841, and landed in w York on April 8, 1856. He stay- in New York until June 15 of the ne year, when he came to this city, ere he had since remained, never e going back on a trip to the old untry.

ntil his retirement 15 years ago, worked as a stone mason and ped to build many of the larger ildings about the center of the city, worked on the construction of The ndard building and also helped to the corner stone of St. James's holic Church.

Mr. Aque was a member of St. rence's Church during the years his residence here. He is survived three sons, John J. and Victor J. of New Jersey and Leo S. of city; four daughters, Dr. Marie of Portland, Oregon, Mrs. An- Loftus, of 14 Gould street, this Mrs. Vincent Vanni, 332 North this city, and Mrs. Clifford of California; one brother, Peter of Johnston, R. I.; 15 grand- ren and five great-grandchildren.

A FOUR GENERATIONS FAMILY

From Three to 75

Feb. 7, 1924

Left to right: Mrs. Richard Mayes, grand-daughter of Henry S. Chase, who is 75 today. Mr. Chase is holding his great granddaughter, Dorothea Annetta Mayes who will be three Feb. 23. Mrs. Flora N. Lowrie, is the daughter of Mr. Chase and mother of Mrs. Mayes. They all reside at 48 State street.

NATIVE OF NANTUCKET OBSERVING HIS 75TH BIRTHDAY TODAY

Henry Sydney Chase Long a Resident of New Bedford

Henry Sydney Chase, 48 State street, is celebrating his 75th birthday today. He was born in Nantucket but has spent most of his life here. Previous to his retirement, 18 years ago, Mr. Chase was employed for 38 years at the then Hathaway, Soule and Hathaway Shoe Factory.

Mr. Chase is a charter member and Past Grand of Acushnet Lodge, I. O. O. F., having been a member of that organization for about 50 years. He is a Past Chief Patriot of New Bedford Encampment, a member of the Veteran Fireman's Association and also a member of the Orientals, and the New Bedford City Guards. Mr. Chase was in the guards for nine years. He holds a gold medal won for best fifillman.

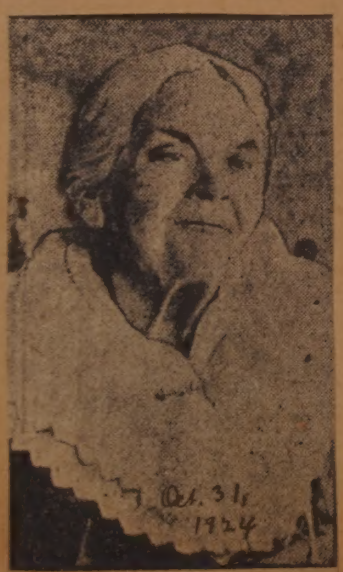

Oct. 31, 1924

MRS. CATHERINE J. CARNEY, 805 South Water street, for 50 years a resident of the south end, who died Wednesday after a lingering illness. She was 84.

RESUMES HIS PASTORATE

apr 27-24

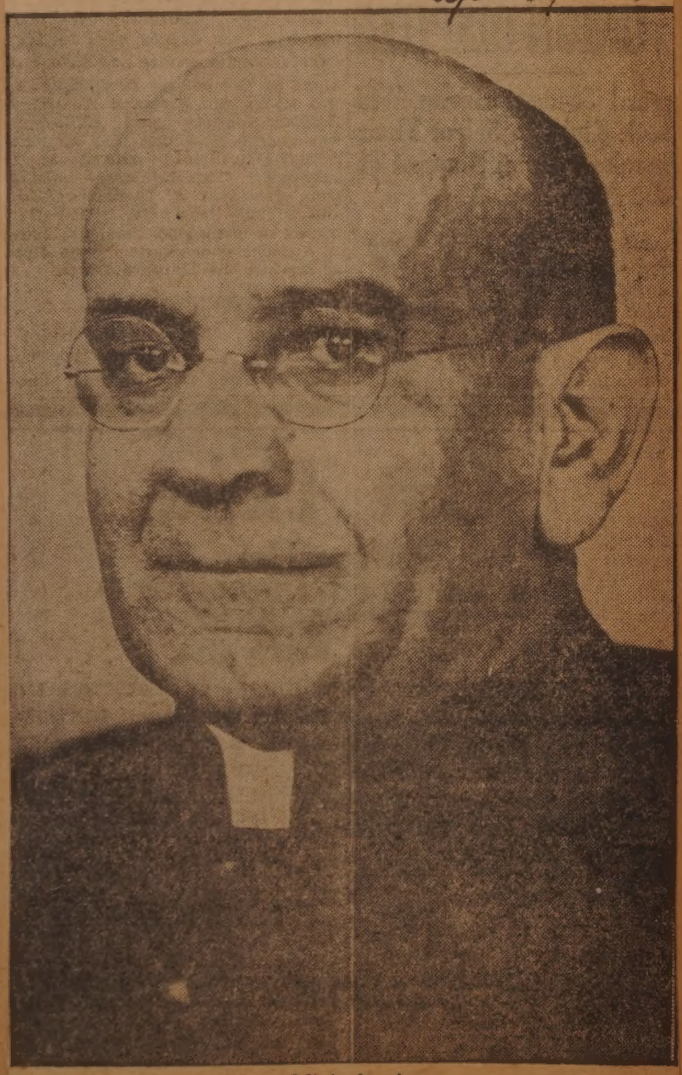

After Visit in Azores

The Rev. Christiano J. Borges recently resumed his pastorate at St. John the Baptist Church after four years spent in the Azores. The Rev. Fr. Borges succeeds the Rev. John A. Silvia, who has been in charge of the parish since the resignation of the Rev. Joseph G. Toledo last January.

By Minna Littmann

TRAINS are growing so long these days that it isn't every traveler who knows what engineer he has to thank for his trip. But folks who have traveled between New Bedford and Taunton in the last few years, and in this vicinity for a half century before, know Engineer George C. Geddis. If they went on the 7:18, the 11:45, or, since last fall, on the 3:37, they could count on seeing the cheery face of Mr. Geddis leaning out from the cab just before starting time. For the last three weeks travelers on those trains have missed Mr. Geddis.

Engineer Geddis has missed his passengers, too. You can't run trains for more than 50 years and quit without missing the folks, the big, shining, puffing engine that answers so readily to the man who understands its ways, the double steel ribbon ahead, and the wind rushing past.

One would never think to look at Mr. Geddis, complexion as fresh as a girl's, clear blue eyes that need no glasses, carriage erect and springy, that he was 73 years old last July. One wouldn't guess that he is one of the only two remaining "old-timers" of the old New Bedford and Taunton railway, predecessor of the present line. The other is James Yorke, of 17 Studley street, who is a few years older than Mr. Geddis. Yet those are the facts.

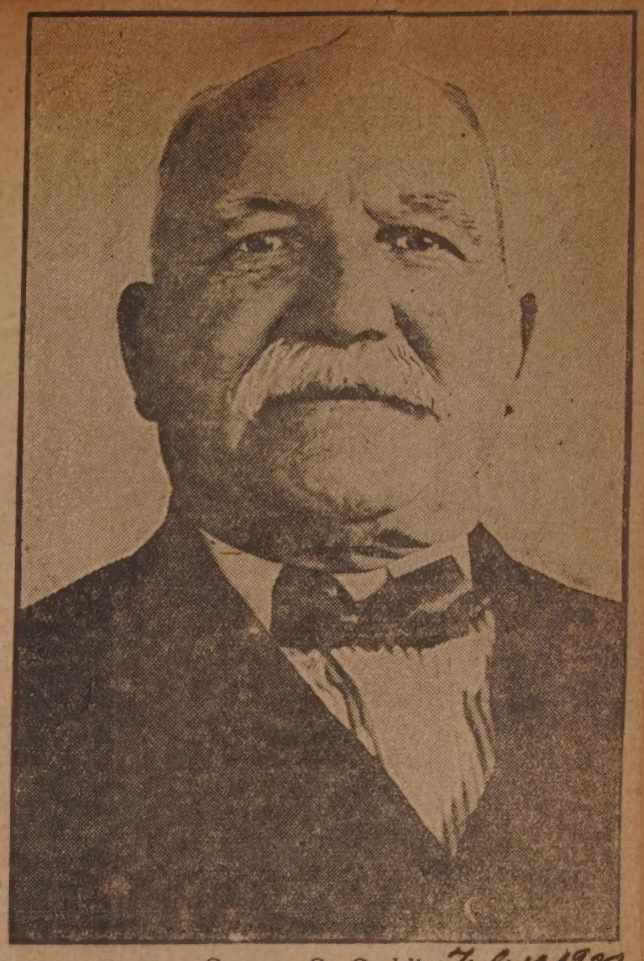

George C. Geddis Feb 19, 1924.

JOHN H. FINNELL SUCCUMBS TO PNEUMONIA IN BOSTON HOSPITAL

Mar 11, 1924.

Member of Board of Assessors Had Gone There Some Days Ago for Operation—Had Been in Service of City More Than Quarter Century

John H. Finnell, a member of the Board of Assessors of the city of New Bedford since his election in the December election of 1908, died at nine last night at the Huntington Memorial Boston, of pneumonia that had developed following an operation.

Mr. Finnell went to the hospital a week ago last Monday and on Tuesday, a week ago today, he was operated on for an affection of the jaw. This was apparently successful and Mr. Finnell was getting along nicely until pneumonia set in and this resulted in his death last evening. His passing comes as a sudden shock to his family, to his associates on the Board of Assessors and to a very wide circle of friends.

John H. Finnell.

HOLE IN WALL MAKES TINIEST OFFICE

Apr. 2, 1924.

Andrew E. Hathaway Dedicates New Headquarters by Receiving His Friends

Friends yesterday assisted in the dedication of the new office of Andrew E. Hathaway located in a literal hole in the wall between the old Hathaway theater property on the east side of Purchase street and the property next south. This is the tiniest office in town, four feet in width and 28 feet long, wide enough for a desk and chairs, and spacious enough to entertain the regular visitors to the office. Baskets of flowers [illegible] ed the office, but the farthest point from which congratulations came was from Ceylon, from which point Ex-Mayor Ashley had dispatched a postal card that reached here in time to be the first mail delivered at the new office. The tiny office is reached from the second platform of the stairway, leading to the upper stories of the old theater building, and the office is over what was once an alleyway between these properties. There is just room enough at the west end for a window opening on Purchase street, matching a window that opens on the roof over what was once the alley extending to the east. The office walls are graced with the fine old sporting prints that Mr. Hathaway has displayed at the various quarters he has us[illegible]

CITY'S GIFT AND LINK TO PRESENTATION

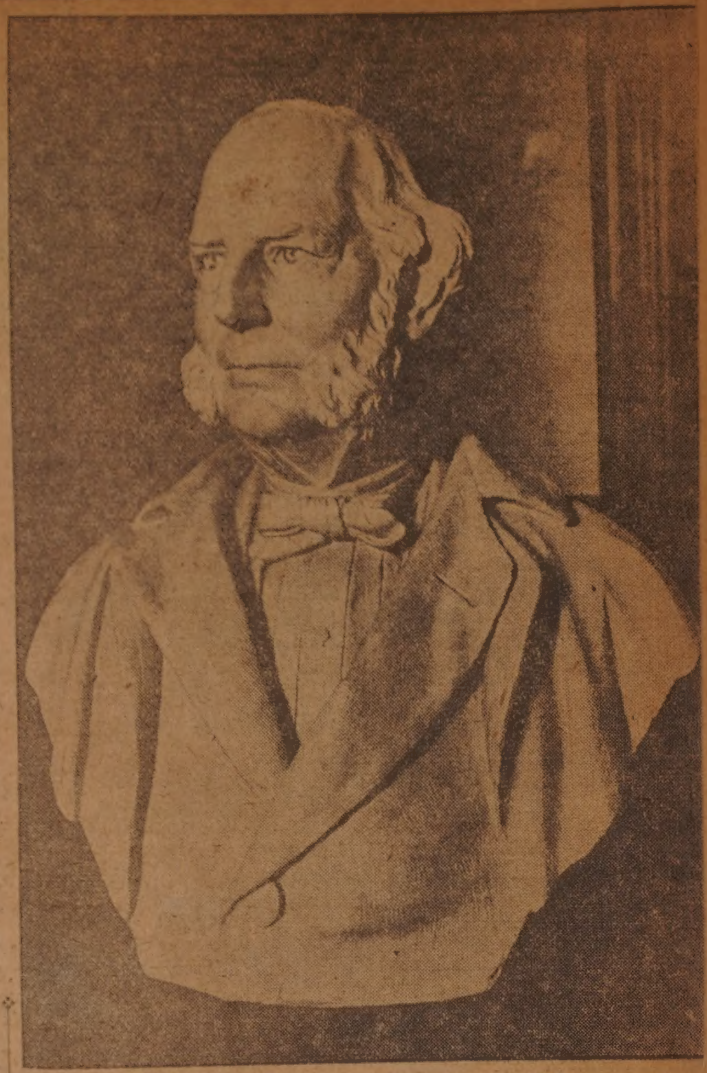

Oberammergau Carving and Williams Bust

Feb. 15, 1924.

FATHER OF CARVED PANEL DONORS CASHIER IN OLD MARINE BANK

Misses Sarah and Joanna Williams, of Yonkers, N. Y., Daughters of John Earl Williams, Lived Here in Childhood --- Connection of Family with City Antedates Civil War

A New Bedford connection that goes back to before the Civil War is revived by the gift of a wood carving made by Joseph Maier of Oberammergau in 1871 to the New Bedford Public Library. The donors of the panel, which was carved by Maier for the Prince of Wales, are the Misses Sarah and Joanna Williams, 165 Park avenue, Yonkers, N. Y., whose father was John Earl Williams, first cashier of the Marine Bank of New Bedford, predecessor of the First National Bank.

The Misses Williams, so far as can be ascertained, have not visited New Bedford since their childhood 50 or 60 years ago, but they evidenly cherish recollections of that distant period. They are children of Mr. Williams by a third marriage. Their father's first wife was a Miss Tallman of New Bedford, member of a family now passed away which had its home on Purchase street, and the Misses Williams as children visited the Tallman household here. Their own mother came from Plymouth.

Mr. Williams was born in Newport, R. I. He came to New Bedford as a young man to be the first cashier of the Marine Bank. He later went to New York and became cashier and then president of the Metropolitan National Bank. He was one of the leading financiers of the country during the Civil War period, and a friend of President Lincoln, Grant, Sherman and other notables.

A bust of Mr. Williams by John Rogers, sculptor of "Rogers group" fame, stands in the rooms of the Old Dartmouth Historical Society. How came it there was as romantic a story as the unexpected gift of the Oberammergau carving now is? It was discovered in 1913 by William A. Mackie, then cashier of the First National Bank, in a dusty corner of a third-story room in the bank building, and identified only after much publicity and searching.

A few years after its completion, the carving which has now revived the memory of Mr. Williams founds its way into the possession of a New York man who subsequently presented it to Mr. Williams, at that time president of the Metropolitan Nathlonal Bank of New York. The Misses Williams state that a group of etchings by Eliza Gretorix supplied the design far the carving. The panel now has a place in a glass cabinet in the upper floor of the Public Library, valued for its intrinsic merit as a work of art, for the fact that its maker was the predecessor of Anton Lang, as Christus of the Oberammergau Passion play and for its association with Mr. Williams.

Among those in New Bedford who remember the Misses Williams as children are Miss Amelia H. Jones, 396 County street and Mrs. Morgan Rotch, 19 Irving street, but neither Miss Jones nor Mrs. Rotch could suggest what surviving New Bedford connections prompted the Misses Williams to make the gift of the carving to the New Bedford Library.

Sept. 10, 1924.

Three Winners

Left to right: Robert L. Baylies, Andrew P. Doyle and Edgar F. Howland, Republican nominees in

HOW NEW BEDFORD HIGH SCHOOL MAY APPEAR

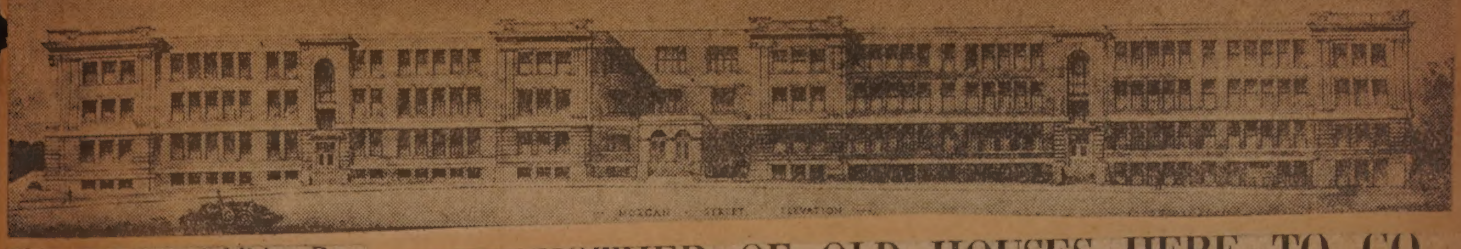

Plans for New Addition Provide Gymnasium, Showers and Locker Room

Library and Study Rooms Also Will Be Included

Feb. 20/1924

This is how the High School will look from Morgan street if the plans for the addition prepared by Brown & Poole are accepted. In the instructions for the plans given by the School Committee there is to be a gymnasium, physical director's room, boys' and girls' examination rooms, showers and locker rooms, team rooms, rifle range and a coal storage rooms in the sub-basement. The plans for the basement provide for an athletic store room, girls' and boys' bicycle rooms, three industrial art rooms and class recitation rooms, a music room, evening school office, study rooms and boys' and girls' toilets. On the second floor the plans provide for a library, a study room, the commercial department rooms, a book room, women teachers' room, janitors' rooms, storage room, rest rooms and toilets. Provision is made for the cafeteria and kitchen on the third floor. It is also planned to have a teachers' lunch room, men teachers' room, chemistry and physics laboratories, art room, class rooms and toilets on this floor.

To Hold Joint Conference.

When these plans were submitted to the City Property Committee objection was made to the sub-basement and the architects were asked to eliminate a portion of this. This suggestion did not meet with the approval of the School Committee and a joint conference is to be held on the plans March 3.

With the addition, Frank C. Brown of the firm of Brown & Poole said that there would be 82 rooms in the entire building. He said that his firm had made no estimate of the cost. At one of the City Property Committee meeting there was some discussion as to the cost but no figures were given beyond that if the sub-basement was eliminated a savings of approximately $200,000 might be made.

ANOTHER OF OLD HOUSES HERE TO GO

apr 30 - 24

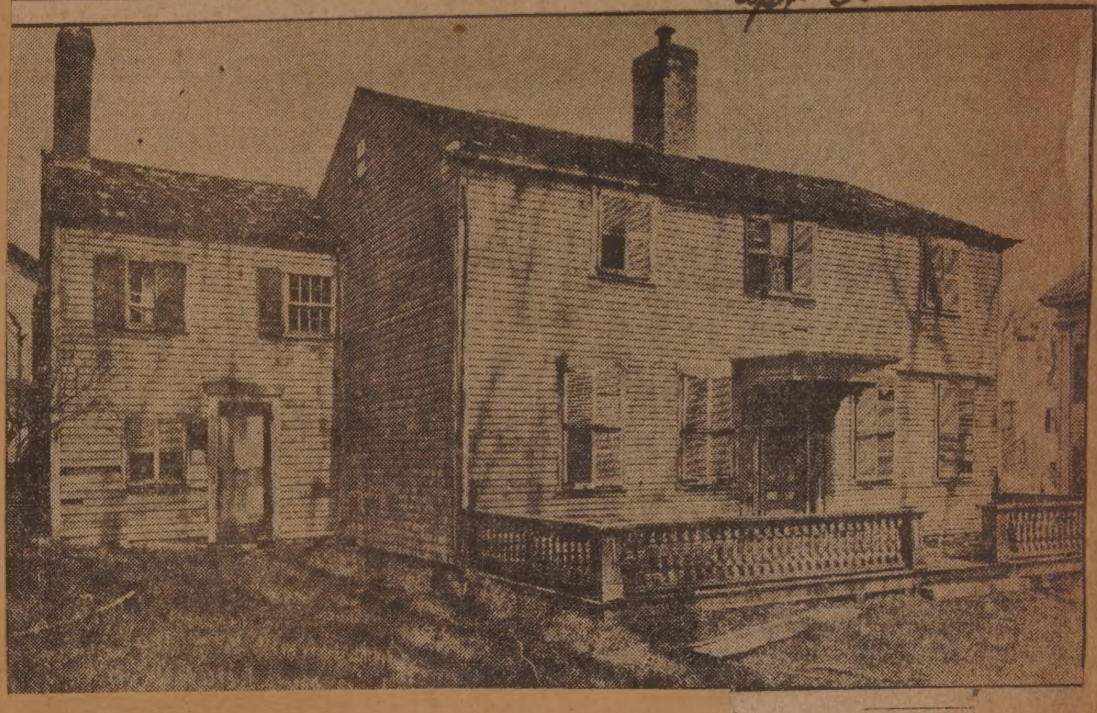

LEAVES Y. W. STAFF HERE

June 15 - 24

Miss Vi[illegible] Downes

Work Started on Demolishing DeWolf Home on Elm Street at Eighth

Work was begun yesterday by Alphine Cote in tearing down the DeWolf house on the north side of Elm street, at the head of Eighth street. Superintendent of Buildings George O. Gardner had conferred with Ward DeWolf, one of the owners, several weeks ago and suggested to him that the house should be taken down.

The property is owned by Ward DeWolf and Mrs. Rachel Farmer. The property has a frontage on Elm street of 80.65 feet and a depth of 96.67 feet, including an area of 30.19 rods. The garage on the property is assessed for $200, the house for $550, and the land for $4,100, making the total assessed value $4850.

FIRST POLISH TEACHER HERE

Nov 9 - 24

Miss Mary Gida.

Modern Stadium with Cinder Track And Enlarged Sargent Field Planned

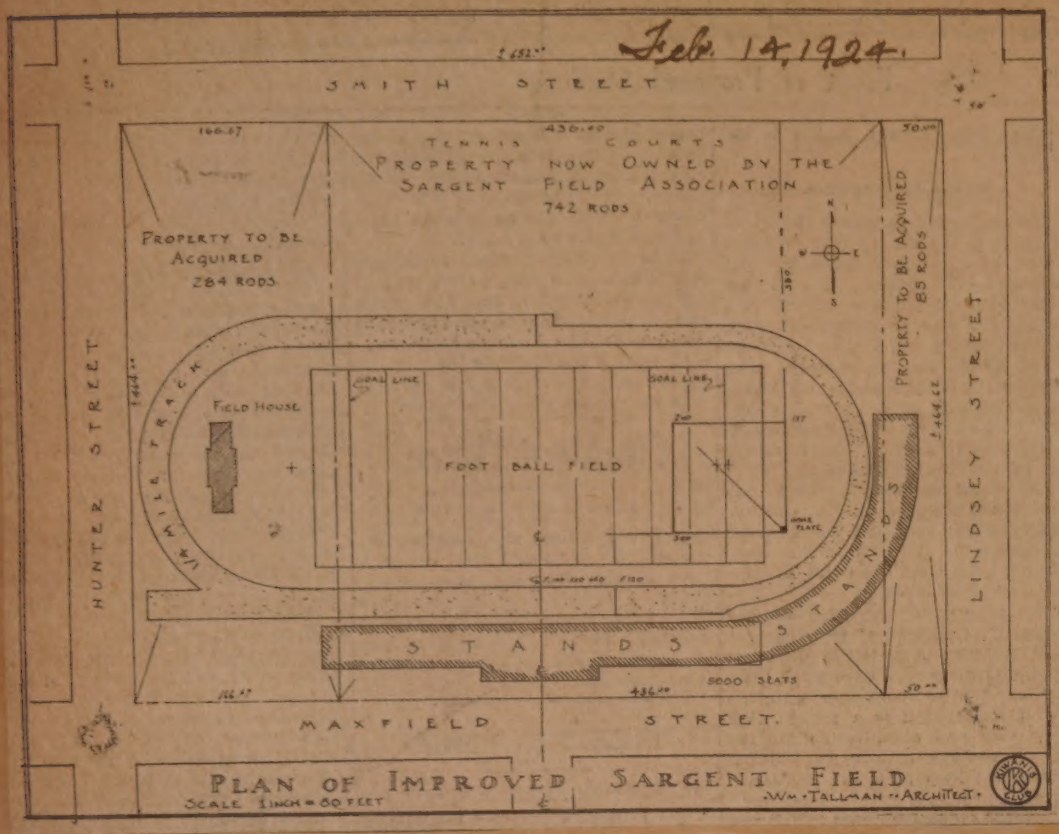

HOW THE STADIUM WILL APPEAR

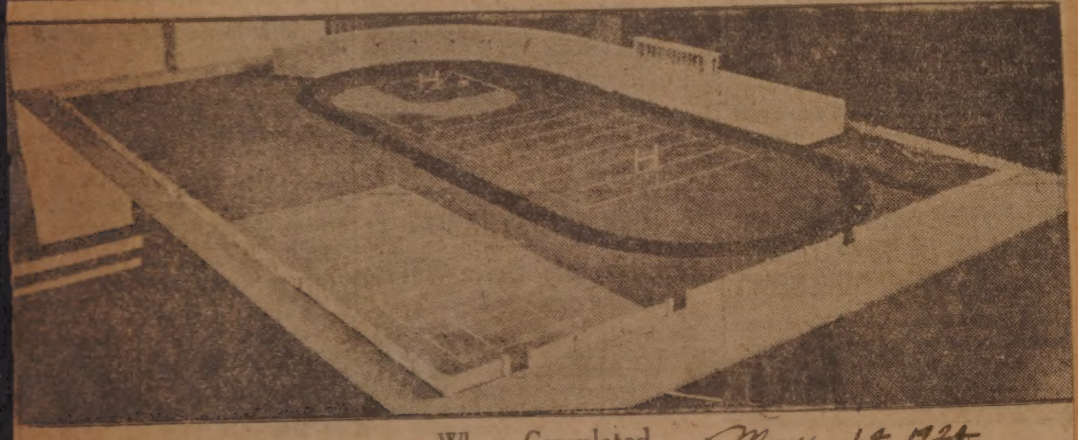

When Completed Mar. 14, 1924.

Fashioned by William Tallman and Frederic Washburn this working model of proposed Sargent Field conveys some idea of the future benefit to be derived from athletics in this city. In the background may be seen concrete stands with a pavilion, while the football gridiron, baseball diamond, running track and tennis courts are in the foreground.

Kiwanis Club Members Endorse Proposal of President John Duff, Jr.

BODY WILL SPONSOR DRIVE FOR FUNDS

Has Already Obtained Additional Land--Plan Stands for 5000 Spectators

PASTOR OF 18 ASSIGNED HERE

Rev. Dwight Archibald Takes First Evangelical Church Charge

Youngest Minister in Denomination Sees Chance for Parish Growth

The Rev. Dwight Archibald, the newly appointed 18-year-old minister of the First Evangelical Church here, will preach his first New Bedford sermon at that church tomorrow morning. He is the youngest minister in the Evangelical denomination and one of the youngest in the United States of any religious creed.

The Rev. Mr. Achibald was born in Beverly June 20, 1906. His early education was received in two or three different schools in Massachusetts and Connecticut. For the past two years he has attended the Eastern Nazarene College at Wollaston. He left the college during the past semester to take up ministerial duties.

Mar. 29, 1924.

The Rev. Dwight Archibald.

Father is Minister.

During the past year he was assistant paster to his father, the Rev. Ira D. Archibald at Lynn in addition to his work at the Eastern Nazarene College. He will succeed the Rev. G. G. Edwards of East Wareham who has not been able to hold regular services at the church for the past few months.

The First Evangelical Church here is small in membership and not very strong in a financial way but that the church could be built up into a strong institution, the 18-year-old pastor has no doubts. He expects to make a special appeal to the young people in his church work and in time build up a Young People's Church. The First Evangelical edifice is located at Mill and Newton streets.

The Rev. Mr. Archibald arrived in the city on Thursday and will make his home at 242 Maxfield street. He received his appointment as paster of the church at the 29th annual [illegible]

64 YESTERDAY

Aug 3-24

Mrs. Amanda Jewett, First Vice President of W. C. T. U., Observes Birthday

Mrs. Amanda Jewett, Prospect street, Padanaram, first vice president of the W. C. T. U., and one of the directors of the Allen Street Home, celebrated her 86th birthday yesterday. Mrs. Jewett is a well known resident of Padanaram, where she has lived for some years. She was a resident of New Bedford for more than 40 years. Mrs. Jewett was delightfully surprised by large bouquets of flowers from her son, Charles A. Jewett, and her nephew, Harold A. Young.

DEATH TAKES UNION VETERAN

William Befuhs, Native of Bavaria, Enlisted in Civil War After Coming to New Bedford

Mar. 17, 1924.

William Befuhs died yesterday at his home, 65 Liberty street. He was 80. Mr. Befuhs was a member of R. A. Pierce Post, 190, G. A. R.

Mr. Befuhs was born in Bavaria in 1843, and came to the United States in 1860, where he engaged to work for Christian Dantsizen, a cabinet maker in New Bedford, working for him until October, 1861, when the young emigrant enlisted in the Union army at Boston. He was enrolled in Company B, 28th regiment, Massachusetts volunteer infantry, under Captain Lawrence P. Barrett.

Befuhs was in the engagement at James Island on June 16, 1862, also

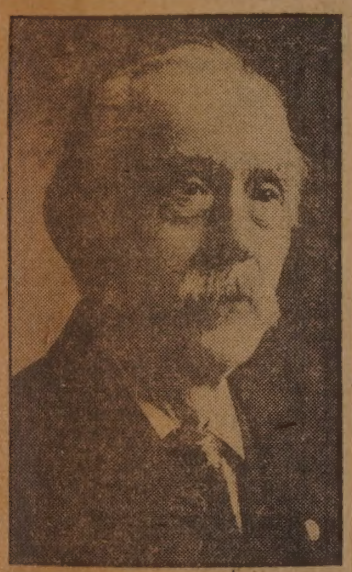

William Befuhs.

in the second battle of Bull Run, Aug 30, 1862; at Chantilly, South Mountain, Antietam, Fredericksburg, Chancellorsville, Auburn Hill, Gettysburg and Mine Run.

After the last named battle, the young soldier was told he was discharged by some of his superior officers, and as he was unable to read or write the English language, he returned to Boston about June 1st, 1864. From Boston he went to Hartford, Conn., and while employed there he was told by a stranger that he was a deserter.

On Sept. 7, 1864, he re-enlisted under the name of Charles Cameron in Company I, 14th U. S. Infantry, Captain Augustus Bainbridge, and was promoted to sergeant, served until Sept. 7, 1867, when he was discharged.

His first enlistment under his true name and his leaving without a discharge, coupled with his second enlistment under an alias, had precluded him from the benefits of the pension laws.

In 1916 Judge Joseph Walsh, then congressman, introduced a special bill into congress from the purpose of correcting the military record of Mr. Befuhs, after taking the matter up with the military affairs committee.

Told He Was Discharged.

Up to the time of Mr. Befuhs's death, however, no pension has been arranged for him.

After the war, Mr. Befuhs worked here for many years as a cabinet maker with the firm of Briggs & Lawrence. He has been retired about 15 years. Last Tuesday he suffered a shock, and had been sinking slowly since then. He leaves a widow, three sons, William, John F., and Charles E. Befuhs, and three daughters, Mrs. Nettie Balderson, Mrs. Margaret Parker, and Miss Katherine Befuhs, all of this city. He also has six grandchildren, one of whom, John J. Befuhs, is an enlisted man in the

PASTOR LEAVES ADVENT CHURCH

Rev. Mr. Stickles Failed of Re-election by Congregation---No Successor

Minister Says 80 Per Cent of Congregation Stand with Him

Mar. 18, 1924.

The Rev. Frank A. Stickles, pastor of the Advent Christian Church in the city for the past three years, severed his connection with the church as pastor on the first of March, it became known today. The decision not to return him as pastor for the coming year was made at the annual meeting of the members of the church Jan. 6.

The decision was reached, according to Samuel T. Bennett, an elder in the church, because the congregation desired a change. No selection of a pastor was made at the time. Following the two months which is commonly alloted a retiring minister, the plan of substitute ministers has been adopted for a few Sunday. It is expected that a choice will be made from those who accept the invitations to occupy the pulpit here on various Sundays.

Says Church Favored Him.

Fully 80 per cent of the members favored him, the Rev. Mr. Stickles

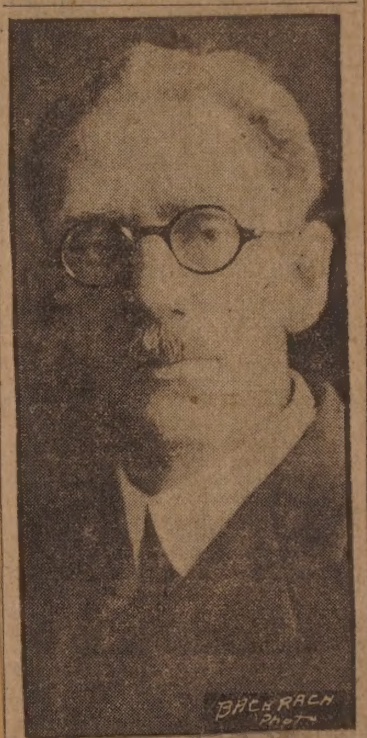

Rev. Frank A. Stickles.

said. He explained he concluded his work for the best interest of the church.

"Factional disagreements are not unusual in churches," said Mr. Sickles. "There is a faction in the New Bedford church which opposed me but I also have many friends among the members. There were at least 80 per cent of the members who were with me, but under the conditions it seemed best that I conclude my work with this church. I feel that progress has been made since I came and that the church is in a much better condition than it was when I became pastor. I propose to overlook the unpleasant side and to go ahead, and continue my service elsewhere with kindly feelings towards New Bedford."

Those who have occupied the pulpit at the church for the three Sundays in March are the Rev. C. F. King of Boston, the Rev. Ralph Lennel of Rutland, Vt., and W. H. Rowley of West Wareham. The vacancy will probably not be filled for three months, according to Mr. Bennett.

The Rev. Mr. Stickles has made no definite plans as to his future work. For the present, he will remain in New Bedford. His plans are to remain in the ministry. He will preach in Portland, Me., next Sunday and on the Sunday following in Rochester, N. Y. When in this section on Sunday he will continue his preaching at

The
Advent Christ
years ago. Previous to that he was pastor of the church at Sharon, Conn., for six years. Other service in the ministry includes two years as acting pastor of the North Otis Church. Before entering the ministry he was a business man in Torrington, Conn., and Pittsfield. He was born in New York state in 1874.

DEATH TAKES J. HENRY SMEAD

Civil War Veteran Dies Suddenly at His Home ---Was 84

Retired in 1920 After 35 Years' Service as Letter Carrier

Mar. 14, 1924.

J. Henry Smead, veteran of the Civil war, past commander of Post 190, G. A. R., for 35 years a letter carrier out of the New Bedford postoffice and at the time of his retirement in 1920 the oldest carrier on the force, died suddenly yesterday afternoon at his home, 12 Buttonwood street. He was 84.

Mr. Smead was a man who enjoyed a wide acquaintance and despite his years he had continued active almost up to the time of his last sickness. He was much interested in the activities of Post 190 and had served that post as its commander up until the last

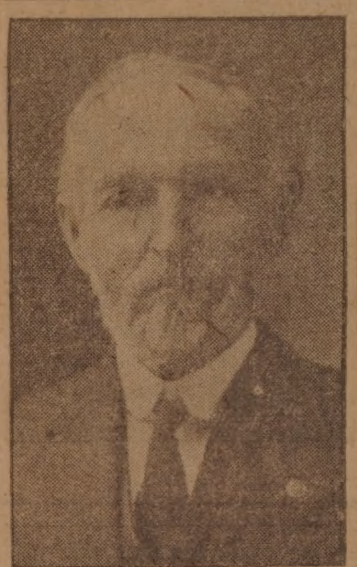

J. Henry Smead.

year. He was too ill to appear at the last installation of officers, but he sent a message of cheer to his comrades.

Mr. Smead was born in Greenfield, Dec. 28, 1839, and it was from that town that he enlisted in the Civil War, joining Company A of the 52nd Massachusetts Regiment. This regiment was in action at Port Hudson June 14, 1863, in connection with the passing of the Union fleet, under Admiral Farragut.

Shared in Round-Up.

Mr. Smead had often told the story of seeing Admiral Farragut at this time and another recollection was seeing Admiral George Dewey, then a lieutenant aboard the flagship Mississippi. The regiment was also a part of the command of General Banks in Louisiana and saw service in the Red River campaign. Mr. Smead's regiment shared in a round up of 6,000 Negro slaves taken at the time the command overran the Red River plantations and these slaves taken as contraband of war were later transferred to New Orleans. Mr. Smead received his honorable discharge from the service in 1863, and returned to his native town to spend some years there.

He came to New Bedford Oct. 4, 1882, and was employed at the Pairpoint Corporation until 1885, in which year he became a substitute letter carrier. Since he was the only substitute and the whole city was his possible field, he was frequently pressed into service. He became a regular carrier Dec. 1, 1889, and he was assigned to duty in the collection of mail in the North End of the city.

Saw North End Grow.

For several years he rode a bicycl in making these collections and late he had a small gray mare in the service. There are many who will recall Mr. Smead and his gray mare, Bessie. Mr. Smead began his work at a time when there were only 50 families north of Davis street and he remained in the service long enough to see his district grow a hundredfold.

Mr. Smead was twice married. By his first marriage there are three sons, Herbert Smead, residing in Irving, Edward B. Smead of Boston, and Merrill A. Smead in the West. His second wife was Miss Etta Abbott for many years a teacher at the Middle Street Grammar school and now a teacher at the Clarence A. Cook school. Mr. Smead also leaves a brother in Orange.

STRICKEN WHILE AT YACHT CLUB

Edward A. DeWolf Dies Suddenly During Heart Attack

District Court Probation Officer Was Enthusiastic Yachtsman

May 19 1924

Edward A. DeWolf, for the last ten years Probation Officer of the Third District Court, died suddenly yesterday afternoon at the Padanaram station of the New Bedford Yacht club at the age of 54. Heart disease was the cause of death. So far as his family and firends were aware Mr. DeWolf was in his usual health, though he had been subject to slight heart attacks. He is survived by his wife, who was Miss Mabel Florence Smith of Charlottetown, P. E. I. They were married in November, 1912, in this city, and there is one daghter, Miss Louise DeWolf. Since his marriage Mr DeWolf had made his home in Padanaram. Mr. DeWolf was a brother of the late Alfred W. DeWolf.

Mr. DeWolf was an enthusiastic yachtsman, one of the best known members of the New Bedford Yacht club, of which he had been a member

Edward A. DeWolf.

for many years. He had been at work yesterday on his auxiliary sloop Tramp, getting her in shape for the season. He left the boat about four yesterday afternoon to go to the clubhouse. He was seen by friends at the clubhouse as he reached the club wharf and a few moments later was seen sitting on the cap log of the wharf. He was apparently sitting in this position when the fatal attack came, for a little later he was seen lying down, apparently having fallen from the cap log. Several hastened to his assistance, but he had died almost immediately and was beyond medical aid. Among his intimate friends at the clubhouse was Dr. Horatio C. Allen, who was called at once, but he could do nothing for Mr. DeWolf.

Conquering Deep Sea Kingdoms Not as Thrilling as It Sounds

At Least That's What Captain Sanborn, Vanderbilt's Yacht Commander, Finds

Speaks Enthusiastically of Museum in Which Specimens Will Be Seen

For the last ten years Commodore W. K. Vanderbilt of New York has been collecting marine specimens which in June will be on view, to the public in a magnificent marine museum now being completed for Mr. Vanderbilt on his Long Island estate. For the last five years Mr. Vanderbilt's palatial yacht Ara, on which his collecting cruises have been made, has been commanded by Captain Thomas N. Sanborn, 144 Chestnut street, Fairhaven. Captain Sanborn is now spending a brief vacation at home, to return shortly to the yacht which is now docked in the Hudson River, near Eighteenth street, New York, serving as a home for Commodore Vanderbilt while his new apartment in the city is being completed.

Captain Sanborn describes in glowing terms the beauties of the museum to which he has indirectly contributed, which will be probably unequalled anywhere in the world when it is complete. Although its contents will consist exclusively of lifeless specimens, it will present the appearance of a marvelous aquarium. Deep-sea scenes painted by the artists who made the decorations for the New York Museum of Natural History will form a background for the exhibits lining the walls of the 100-foot long museum, and marine flora, sand, rocks and coral realistically arranged will complete the illusion of ocean bottom and sea wall. The central space of the museum will be occupied by enormous glass cases built of sea-colored glass to resemble aquaria, in which skillfully mounted fish held in place by invisible supports will "swim" amidst their natural surroundings. Many of the specimens are now already in place.

Captain Thomas N. Sanborn

VETERAN DIES

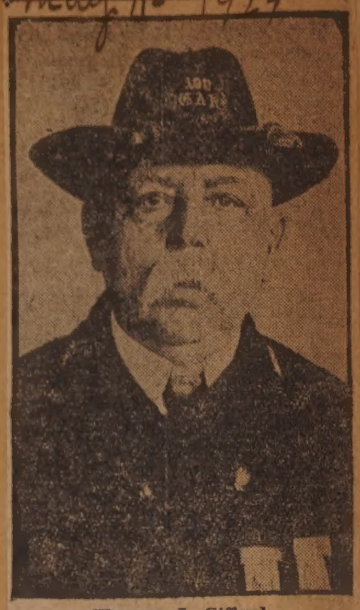

Thomas J. Gifford.

T. J. GIFFORD DIES AT 82

Civil War Veteran Was Long Among Best Known G. A. R. Men

Was Retired as Soldiers' Aid Agent at Half Pay a Year Ago

Thomas J. Gifford, for many years one of the best known Grand Army men in this city, died at his home, 5 Richmond street, yesterday, at the age of 82 years and seven months. Mr. Gifford had been in failing health for a number of years, but it was not until about a year ago that he had been forced to give up his duties as soldiers' aid agent.

FOUR BOYS' WEEK EXECUTIVES

Rotary's Selections

Upper left, Edward Shea, 57 Taber street, boy Mayor. Upper right, Albert Stevens, 413 Alden street, boy Fire Chief. Lower left, Howard Broadbent, 278 Palmer street, boy Police Chief. Lower right, George Cools, 161 Rounds street, boy Deputy Police Chief. Story on page three.

LONG DROVE STREET CARS

Charles A. Merrow Was for More Than Thirty-One Years a Motorman in This City

New Bedford was a little city of 36,000, and still boasted a horse car route from Kempton street to Cannonville when Charles A. Merrow first came here to begin the three decades of service as motorman for the Union Street Railway which ended yesterday. Folks who have traveled with Mr. Merrow for the more than 31 years he has been here will miss their stalwart, ruddy-faced friend, not only on the Summer street line, which has been his run for some years, but in the city as well, for Mr. and Mrs. Merrow are going back to Mr. Merrow's native New Hampshire to live. He commands general respect for his faithful, steady work, and his substantial qualities as a quiet, home-loving citizen.

Mr. Merrow is fifth in seniority among the motormen of the city, and has actually been in street car work 37 years, the first six years, however, in Boston and Newburyport. Putting the best that was in him in his work, he has found pleasure in it, and leaves it with a regret that he can not put in words. At 72 he believes a man should begin to take life a little easier, but quit work, never! He proposes to do a substantial bit of gardening and other work about the attractive place he has bought in New Hampton, N. H., for the lifelong habit of keeping busy is not one to be lightly shaken off. He and Mrs. Merrow leave their home at 39 Locust street for New Hampshire next week.

Mr. Merrow was born in 1852 at Ossipee, N. H., one of a family of 11 children. At the age of nine he left school to work for his father, driving a team over a 22-mile route handling merchandise. From this precocious beginning he emerged at the age of 15 as a driver on the stage route from Centre Harbor to Tip Top House on Mt. Washington. At 17 he was running a saw mill in the lumber woods, and the lumber mills kept him busy for many yers thereafter. He was within a few months of being eligible for a railroad engineer's berth on the line from Portsmouth to Conway, N. H., on which he worked as a fireman, when he acceded to his parents' wishes to leave an occupation which they regarded as dangerous and entered instead the street railway service in Boston.

The old Mt. Pleasant line, running from Mt. Pleasant to Rockdale avenue on Dartmouth street, was Mr. Merrow's first run here. It connected with the old horse car to Cannonville, driven by Allen Clegg, dead and gone these many years. Mr. Merrow worked longest on the Purchase street line, about 15 years in all. New Bedford has, needless to say, changed tremendously during the time he has lived here. One of his early recollections was of how the newly arrived immigrants from the Portuguese packets used to walk up Bedford street from the docks and sit down on the curb near the car track, each woman with a bundle on her head and holding her children by the hand, waiting for someone to come to meet them. Those were the days before immigration restrictions and red tape.

VETERAN MOTORMAN RETIRES

apr 20-24

Charles A. Merrow

NEW PASTOR HERE

July 12-24

The Rev. A. F. Alston Assumes Duties at Douglass Memorial Church

The Rev. A. F. Alston, new pastor of the Douglass Memorial A. M. E. Zion Church, has succeeded the Rev. G. H. Staton there. The Rev. Mr. Alston was born in Darlington, S. C., but received most of his early education in Charleston, S. C. He is a graduate of Allen University, Columbia, S. C., and of Morris Brown University, Atlanta, Ga. He has also taken courses at Columbia and Chicago Universities. He entered the ministry in 1907 and has served most of the time in the vicinity of Charleston. For the past six years he has been pastor of the A. M. E. Zion Church at Charleston.

TO BE OCCUPIED AS SACRED HEART HOME

apr. 20-1924

Work on Four-Story Structure to Be Started at On

Will Be at Southwest Corner of Summer and Austin Streets

INSIDE THE W. R. WEST ROLL COVERING SHOP

Mar. 30, 1924.

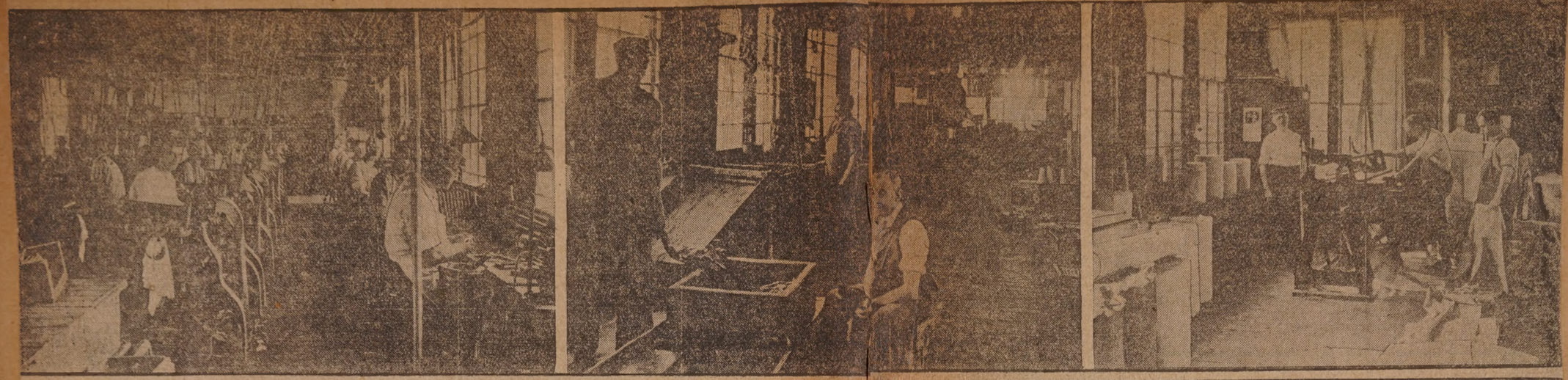

MAKING ROLL COVERS OR "COTS"

Mar 30 24

A Part of the West Shop

A view of the cementing room where the outer coverings or "cots" are made.

Making Old Rolls Into New

Upper left picture shows a row of lathes where the edges of the r are smoothed off with a hickory stick by the "burning process". bench along the windows accommodates the glue welders who cementing the felt cushions on the rolls preparatory to their being ered with hide. Upper center shows the cleaning tanks and drying Here the worn rolls are boiled out so that the old coverings can be moved; the man at the left of the picture is shovelling sawdust and r into the big selve while the man seated is brushing off the rolls. Up right picture is the felt cutting machine which slits the big rolls of into little rolls. Lower left shows a comber roll covered with white and about to have the calfskin cover stretched upon it. The operg holds the cover in his hand. Other covers are seen lying on the be in the foreground and another roll is standing partly upright. The m in the background wearing a hat is C. F. Davis, the foreman of West shop. Lower center is the lathe which turns down the long so that they are true and absolutely round. Lower right is the cutt room where the hides or skins are cut into pieces of the proper size covering the rolls.

Nov. 9 1924.

Dr. C. E. Thompson.

TAFT'S BOOK WORTHLESS, IGNORES BASIC FACTS, ARE VIEWS OF TWO

Apr 20-24

Jose Dias de Escobar Points Out "Shortcomings of His Work and Its Inaccuracies"—

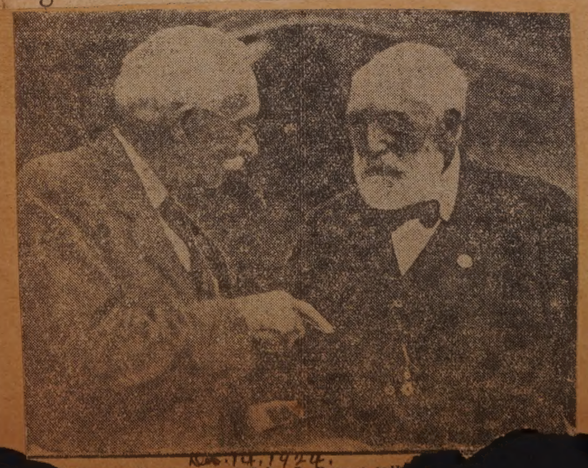

Nov. 14, 1924.

Charles S. Chace and [illegible] Bryant [illegible]

Jose Dias de Escobar.

WIN PLACE ON BEST BOOK POLL

Mar. 9, 192[illegible]

Miss Borden and Rev. Mr. Hainer Named as Winners in National Contest

Teacher Ranked 70 Per cent ---Pastor's Rating Was 60 Per Cent

Miss Mabel I. Borden, 154 Fa street, teacher at Thomas A. Green school, and the Rev. Herbert M. Hainer, pastor of the North Christian Church, were among the winners cited by the Literary Digest International Book Review as coming nearest to

Miss Mabel I. Borden.

naming the ten successful titles nation-wide poll taken by the azine to determine what its re consider the best ten books publi since 1900.

Rev. Herbert M. Hainer.

WORK IS HIS PLEASURE THOUGH HE NEARS 104TH BIRTHDAY

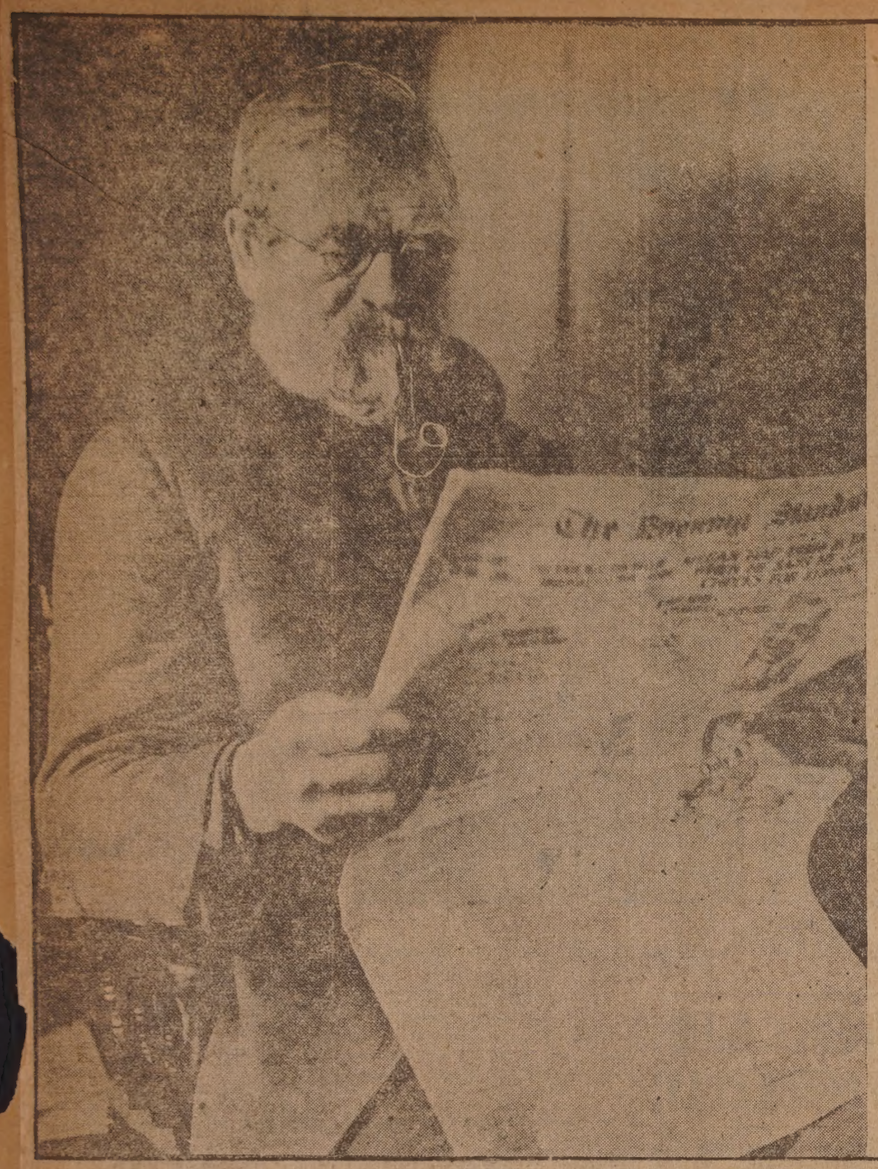

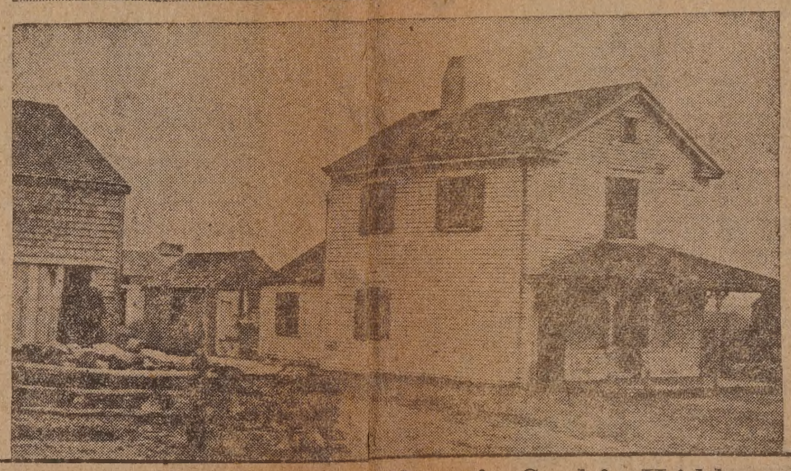

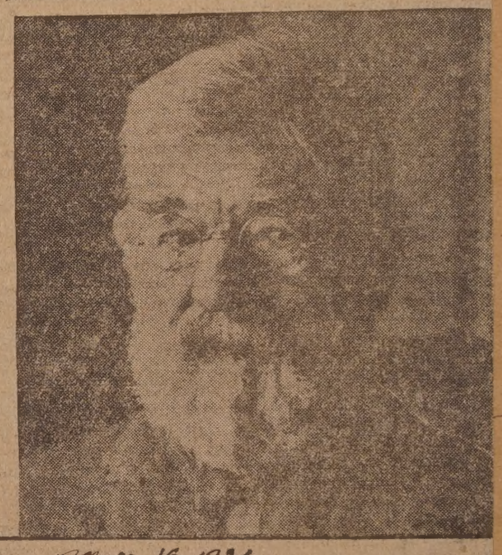

"Old Bill" Jones, the Patriarch of Gulf Hill

Mar. 16, 1924.

GULF HILL PATRIARCH NEARING 104 DOES ALL WORK ABOUT HIS HOME

"Old John" Jones Anticipating Birthday Which Falls on May 2--Isn't Lonely Though He Lives Alone--Always Has Smoked Pipe and Keeps Away from Physicians

GETS DEGREE

June 17-24

Miss Lois T. Slocum Awarded Master's Certificate at Smith College

Miss Lois Tripp Slocum, daughter of Mr. and Mrs. Edward M. Slocum of 70 Cottage street, received her Master's degree at Smith College commencement, today.

Miss Slocum was appointed instructor of the astronomy department of the college in February of this year, after serving two years as assistant instructor.

Miss Slocum received her early education in this city, being graduated from New Bedford High school, in the class of June, 1917. She then entered Smith College, being graduated in 1921, with the B. A. degree.

NEW CANTOR

June 14-24

M. Halpern Comes to Congregation Tiferes Israel Here

Cantor M. Halpern, who has been engaged as Cantor of the Congregation Tiferes Israel of this city for the period of one year beginning July 1, 1924, comes to New Bedford after 19 years as Cantor of the Congregation Adath Jashuren of Boston, familiarly known as the Blue Hill Avenue Synagogue. As Cantor of the Congregation Tiferes Israel he will be assisted by a trained chorus under the leadership of his son, Irvin Halpern, who is himself a fine singer. Cantor Halpern is well known throughout New England. He is a graduate of Berlin Conservatory and he has a pure tenor voice.

HTSHIPS STRUCK BY VESSELS

May 5, 1924.

—By Standard Staff Photographer.

As They Appeared Yesterday

Nov. 2, 1924

Edward T. N. Sadler.

HOW LOWERING OF ROOF ALTERS CHURCH

apr 15-24

St. Hyacinth's on Rivet Street

Above—St. Hyacinth church building as it appears now with the roof dropped eight feet; below—the church building as it appeared before the lowering of the roof.

DEATH TAKES DR. SPRAGUE

Dec 4-1924

Former Director of Health and Hygiene in Public Schools Here Dies in Hyannis

(Special to The Standard)

Hyannis, Dec. 3.—Dr. Russell B. Sprague, former director of health and hygiene in the Public schools of New Bedford, died last evening at the Cape Cod Hospital here. Dr. Sprague had been ill since last May. His resignation was submitted to the School Committee early in November and Dr. Charles W. Milliken was chosen as his successor.

Dr. Sprague came to New Bedford last December after three years service as medical director of the Cape Cod Health Bureau with headquarters at Hyannis. He was born in Providence and was educated in the public schools there. After his graduation from Providence High School he entered Tufts College and was graduated from the Medical school at Tufts. He was an instructor at Tufts for 12 years after his graduation.

He took special courses in ear, nose and throat studies at Harvard University. During the World War he was connected with the State Department of health. From this post he went to the directorate of the Cape Cod Health Bureau.

He is survived by a widow and twin daughters.

Man, 93, Saw Rise and Fall Of Sandwich Glass Industry

May 11-1924

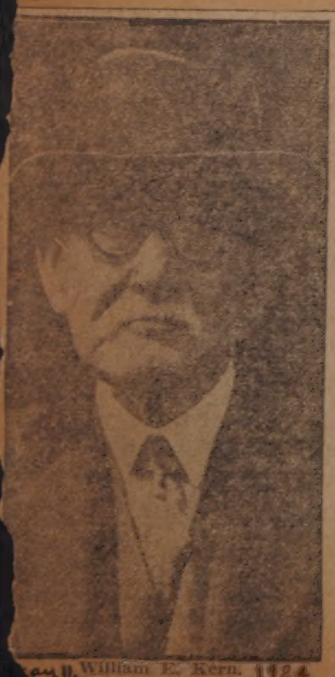

William E. Kern 1924.

William E. Kern Began Work in Plant at Age of Nine

Has Collection of 50 Pieces of Finest Cut Product of Factory

CARROLL'S LEFT LEG IS BROKEN WHILE ON DUTY

Nov. 1-24

Driver of Machine Employed as Orderly at St. Luke's Hospital

HAD NO LICENSE--- BRAKES DEFECTIVE

Accident Takes Place at County and Union--- Souza Arrested

Knocked down at his traffic post at Union and County streets by a machine driven by Urbano L. Souza, an orderly at St. Luke's Hospital, Traffic Policeman Eudore M. Carroll, shortly after noon yesterday was dragged 26 feet away from the post and received a fracture of the left leg below the knee.

Traffic Policeman Eudore M. Carroll

Police Department—Traffic Division

Mar. 9, 1924.

Front row, left to right, J. E. Landreville; Patrick H. Dupuis; Sergeant Ivar V. Nelson, Chief of Traffic Squad; Thomas E. Carr and John H. Pollock. Second row, left to right, Charles M. Howes; Eudore M. Carroll; Charles A. Spooner; Daniel J. Goldrick and Vincent S. Cotnoir. Third row, left to right, George Hollingsworth; Albert Woofenden; Edward Burgess; Max F. Boehler; Joseph O'Rourke; Jesse Law, Jr.; and John J. Miller. Back row, left to right, Onat A. Chausse, James M. Carroll; James E. McGoff; and Robert H. Boyer.

WILL SUCCEED MISS KITCHIN

Miss Frances Holbrook of This City During Summer Months Will Be Health Recreation Director

June 1924.

Miss Frances Holbrook, a New Bedford girl, living at 84 North street, with her parents, will take the place of Miss Helen B. Kitchin, Health Recreation Director at the Y. W. C. A.,

Miss Frances Holbrook.

Gay Head, Oldest of Vineyard Line, Sold as Excursion Boa

April 5. 1924

Steamer Gay Head

Steamer Goes to Hartford New York Transportatio Company

Leaves Sea Voyaging to Ma Her Trips on Connecticut River

Steamer Gay Head, the oldest steamer in the service of the New Bedford, Marthas Vineyard and Nantucket Steamboat Company, has been sold to the Hartford and New York Transportation Company. The steamer is to be delivered at once, going from Newport, where she has been in winter quarters since January, taken there from New Bedford following her withdrawal from the Vineyard line. The Gay Head will be used as an excursion boat on the Connecticut river, running out of Hartford.

The passing of the Gay Head is almost like the removal of a landmark for patrons of the island line come t have an almost human regard for t steamers that link the Vineyard a Nantucket with the mainland. T Gay Head is the oldest boat of island fleet. She was retired from service in August, 1923, when she replaced by the newest steam Islander, following a period of serv of 32 years.

TAKES OWN LIFE

Mar. 3, 1925.

...tain Rodolphus Delano Wicks.

MEMORIAL TO CLARA B. WATSON

apr 20 - 24

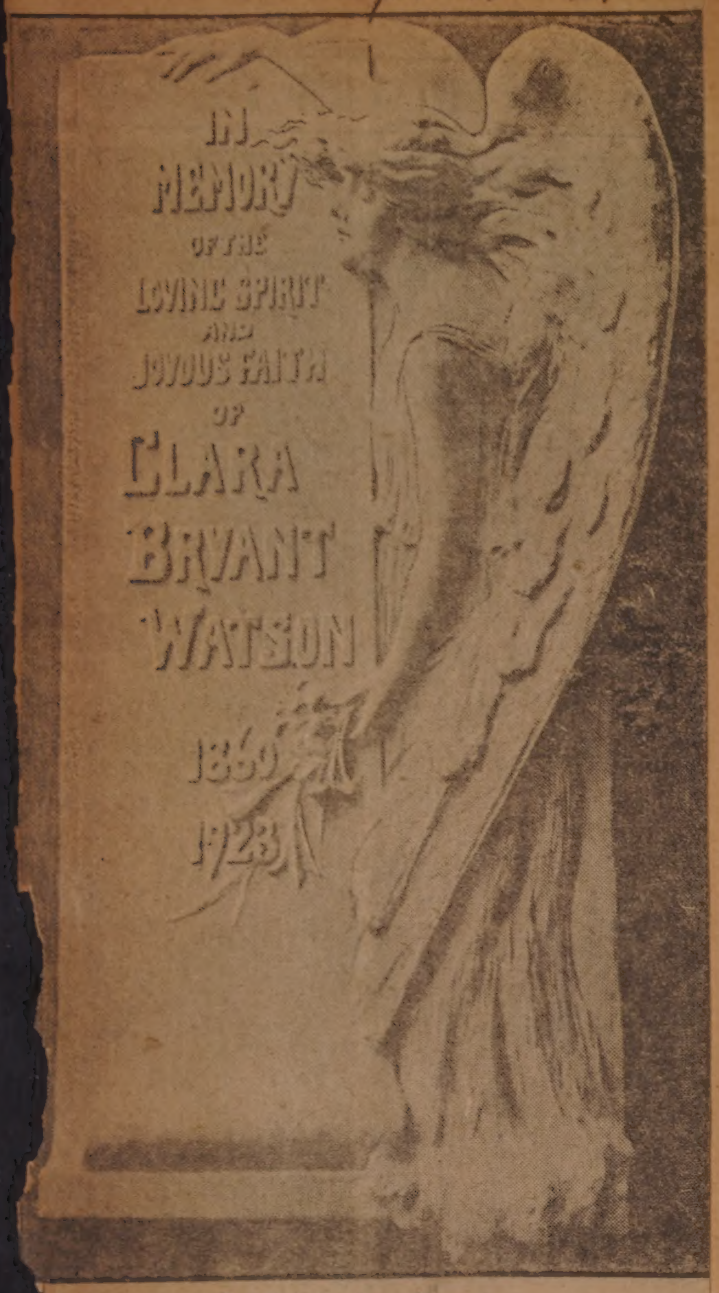

In Trinitarian Church

Attendants at the Easter service at the Trinitarian Church today have their first view of this bronze bas-relief which has been placed on the north wall of the church. The sculptured figure typifies the Spirit of Memory. The memorial was designed by Miss Nellie L. Thompson of Trinity Court, Boston, and was cast by the Gorham Company of Providence. It is a tribute to Miss Watson from friends who wished to express recognition of her life of loving service.

FOR 38 YEARS HER LIFE HAS BEEN ALSO FRIENDS ACADEMY'S

Resignation of Miss Dodge as Principal Brings Marked Regret---Her Administration Has Been Progressive and She Is Warmly Remembered by Many Who Studied There

Mar. 9 1924

A PROGRESSIVE IN EDUCATION

Miss Grace B. Dodge

INDIAN WARS VETERAN AT FORT RODMAN

aug. 6 - 24

Major A. I. Moriarty

Left, Major Ambrose I. Moriarty, U. S. A., retired, former Indian fighter who has been helpless for 23 years, now at Fort Rodman. Center, Number Three, Officers' Row, Fort Rodman, which Major Moriarty will occupy.

Right, Miss Elma B. Martin, trained nurse who has attended Major Moriarty for 20 years.

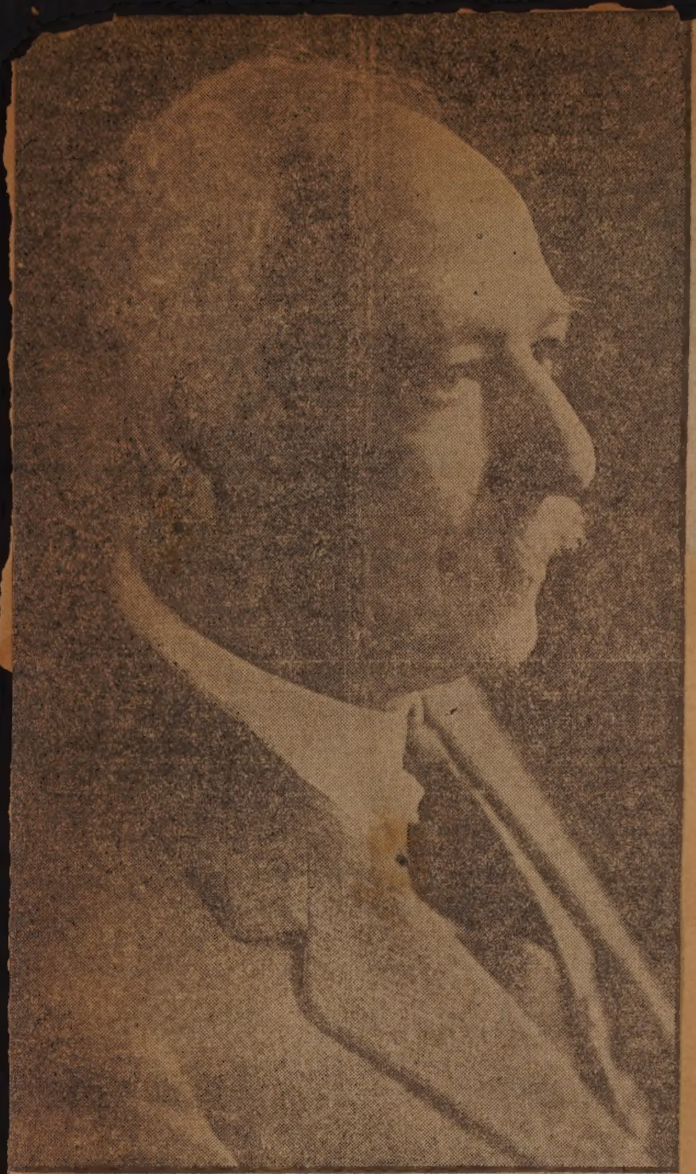

Dr. Normandin Mar. 9, 1924.

The earlier picture was taken when he was about 45.

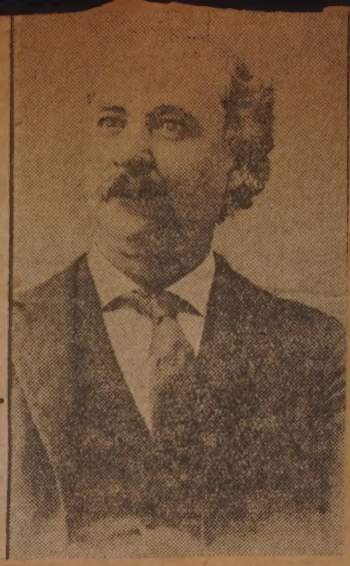

May Mrs. John C. Hurll 9, 1924

Apr. 24, 1924.

Miss Edith Irene Benson Wed to Special Justice George Nelson Gardiner in Delightful Ceremony at Her Home in Fairhaven---Reception Held Immediately After the Marriage

Surrounded by palms, ferns, Easter lilies and cut flowers, Miss Edith Irene Benson became the bride of George Nelson Gardiner, 70 Green street, Fairhaven, Special Justice of the Third District Court of Bristol, at one this afternoon at the home of the bride, 89 Fort street, Fairhaven. Rev. George D. Owen performed the ceremony, using the single ring service. The bride is the daughter of Mr. and Mrs. Clarence E. Benson. Mrs. Colby Hamilton Benson was the matron of honor and Allen Webster Milliken, the best man.

Mrs. Gardiner was a handsome bride in her gown of turquoise blue brocaded chiffon. She carried a bouquet of lilies-of-the-valley and orchids. Mrs. Benson wore a peach-colored crepe Romain dress and carried a bouquet of Ophelia roses.

Immediately after the ceremony, a reception was held to the relatives and intimate friends of the couple. Following an extended trip, Mr. and Mrs. Gardiner will make their home at 70 Green street, Fairhaven.

Mrs. Gardiner was formerly a kindergarten teacher at the Glenwood School of Malden and at the Washington Street School, Fairhaven, for four years. She is a graduate of Abbott Academy and Miss Wheelock's School of Boston.

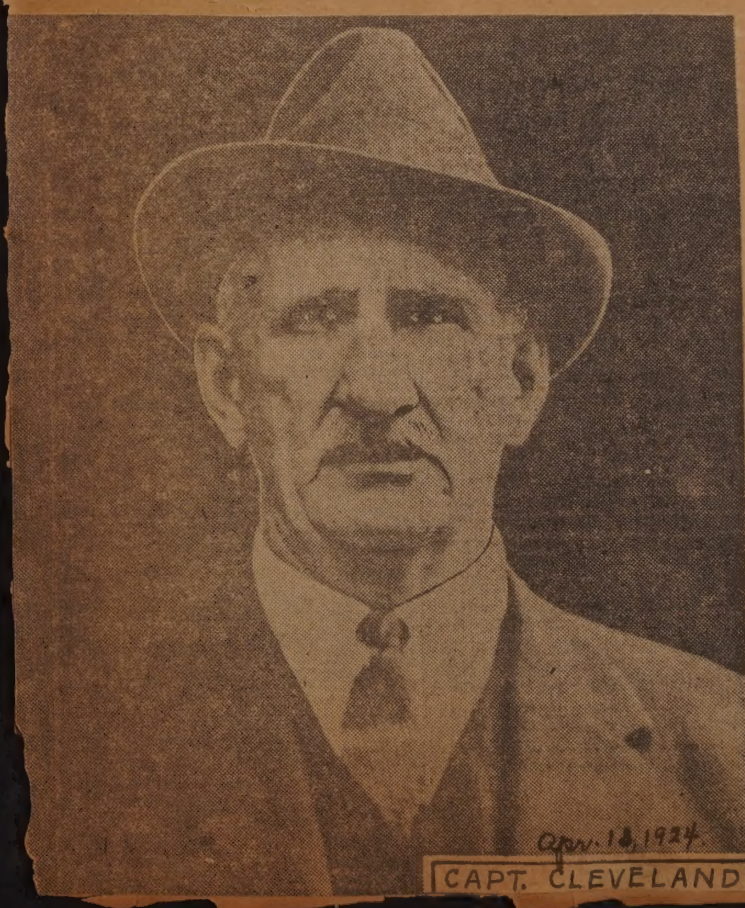

Apr. 14, 1924.

CAPT. CLEVELAND

TWO VIEWS OF COUNTRY CLUB

Mar. 5, 1924.

Soon to Be Opened

Above, the Country Club of New Bedford as seen from the northwest side, showing main entrance at the extreme right. Below, detail of main entrance of the new Country Club building, facing southwest.

MRS. SOWLE DIES

Apr. 9, 1924.

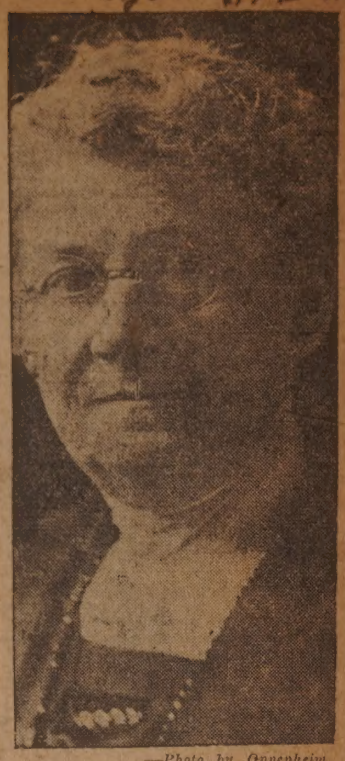

—Photo by Oppenheim.

Wife of Former Representative Had Been Ill for Two Weeks

Mrs. Nathaniel P. Sowle, wife of former Representative Sowle, 103 Summer street, died last evening at her home after an illness of two weeks. Mrs. Sowle suffered an attack of pleural pneumonia about a year ago and has never recovered her health.

Mrs. Sowle, who was Miss Alice G. Fagan, was born in Sandwich. She has lived in this city since she was 16. She was a member of St. Lawrence's church. She is survived by her husband, one daughter, Mrs. Conrad C. Tessier, a sister, Mrs. John Sylvia, and a brother, John Fagan, all of this city.

THIS IS THEIR HOBBY NOW

Apr. 13. 24

TORE PATRONS NOW SERVED

Miller for Years Sold kets--Now Postmistress at South Westport

While Doorman Gifford Runs Grocery with Her Husband

For years and years patrons of the New Bedford theater paid their money to Mrs. Addy G. Miller, treasurer of the house, and received a ticket. This they passed to Joseph A. Gifford, the doorman, who tore off the stub. Mr. Gifford after 19 years of guarding the portals retired a year or so ago. Mrs. Miller, after 30 years at the theater, had retired a short time previous to

The faces of these two, familiar of course, to thousands of the theater-goers, are today seen by a much more limited "clientele". Mrs. Miller has just been appointed postmistress of the South Westport office, and the office is a part of the store of Gifford &

Joseph A. Gifford.

Miller. The Gifford of the firm is the former doorman, and the Miller is Charles M. Miller, husband of the former treasurer.

Just about a year ago the two men bought out the store of Ri[illegible]

Wright, Mr. Wright at that time being postmaster. Mrs. Miller has been acting postmistress since last June when Mr. Wright went to New Bedford to make his home. Her appointment to the office was announced April 7.

Vaudeville Every Night.

"Is it lonesome, here, after seeing so many people? Good gracious, no. We have a vaudeville of our own here in the store every night", said Mr. Gifford. "We don't have any time to be lonesome. Of course, we don't see so many different people here as we did at the theater, but we see the same ones more often. There's a crowd here in the store every night. It's fine out here in the country.

"It's a good deal better fun to run a store than it is to chop tickets, six nights and four afternoons a week. I get more exercise and feel better, and I don't feel so nervous as I did doing the same thing all the time."

Friends Still Call.

Mrs. Miller agreed with Mr. Gifford that she likes the quiet life at South Westport and says that she is visited by nearly as many of her New Bedford friends as though she were still living in the city. She says the pleasant ride bring many out to see her.

She doesn't agree that it is so quiet in South Westport, or that being postmistress is such a snap as it might. Particularly, in the summer when all the mail for Horseneck Beach goes through the South Westport office are things busy. Then, too, unlike those who receive their mail at the city postoffice, South Westport residents expect to find the store open almost anytime they happen to want to call for their mail. And they usually do find the office ready for business, or else Mrs. Miller will run out and open up shop for a minute or two.

TO ADDRESS REGIONAL CON...

Apr. 10, 1924.

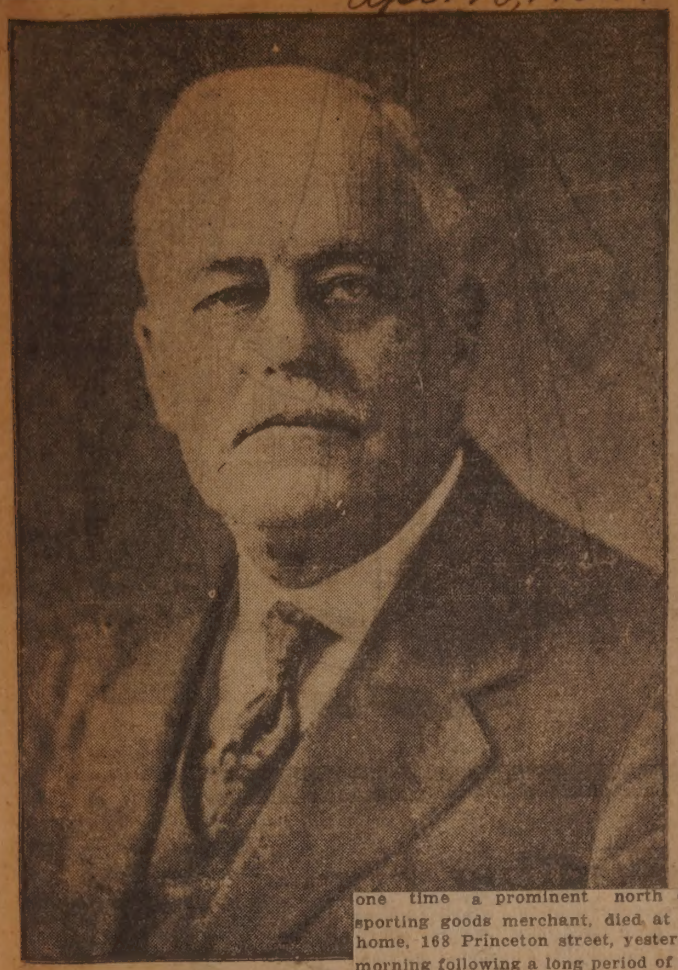

Williams Will Speak on What Department of Public Works Is Doing

What the State Department of Public Works is doing in Southeastern Massachusetts, discussed by William F. Williams, State Commissioner of that department, will be the feature of the evening session of the Regional Conference and School of Politics of the Leagues of Women Voters of this vicinity to be held Tuesday at 7:30 in Library Hall. The public is cordially invited to hear Mr. Williams, as well as to attend the other sessions at Library Hall during the day, Mrs. Charles W. Barney, president of the New Bedford League, announces. A short address on "Politics," by Mayor Remington, will add interest to the evening meeting.

The morning session, beginning at 10:30, will be a citizenship conference dealing with the relation of the citizen to the community, and will include a demonstration of how to vote in the Presidential Primary. Mrs. True Worthy White, civic director of the Massachusetts League of Women Voters, will conduct it. In the afternoon at 2:15 the conference will be continued by Professor Phillips Bradley of Wellesley College, who will discuss "Forms and Functions of Local Government in Massachusetts."

FORMERLY SOLD SPORTING GOODS

apris 5 - 1924

Joseph Greenwood Dies at 79 After Half Century Spent Here

Ended Discussion in 1915 by Presenting City Baseball League Trophy

Joseph Greenwood, 79, a resident of ...for 50 ... years and at one time a prominent north end sporting goods merchant, died at his home, 168 Princeton street, yesterday morning following a long period of declining health. The immediate cause of death was hardening of the arteries.

Mr. Greenwood was born in England and came to this country when very young. During his early life here he was a slasher tender in the mills.

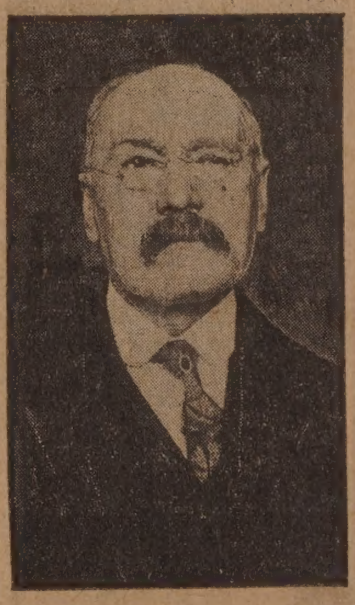

Joseph Greenwood.

Leaving this occupation, he farmed for several years. Relinquishing the farm life, Mr. Greenwood acquired a store at 1092 Acushnet avenue about 12 years ago where he set up on the sporting goods and periodical business. He maintained this store up to a few years ago, when he turned it over to his son, Joseph W. Greenwood, who now conducts the business.

Mr. Greenwood was an ardent follower of baseball, and was particularly interested in the promotion of amateur athletics. In the summer of 1915, when there was some discussion as to where the cup for the New Bedford Athletic Club baseball league was coming from, Mr. Greenwood ended this discussion by presenting a handsome trophy to the league at his own expense.

Mr. Greenwood leaves only his son, Joseph W. Greenwood.

ALL NA...

Apr. 6 - 24

Grandfather in Four Generations Group Is 84---Great Grandson Is Three

William B. Jenney, 174 Grinnell street, the great-grandfather of this four-generation group, is 84 years old. His son, William T. Jenney (standing left) lives at 170 Grinnell street, while his grandson, William A. Jenney (standing right) lives at 65 Ryan street. William L. Jenney will be four June 1.

William B. Jenney has lived in the vicinity of his present home for 48 years. During that time, according to Mr. Jenney, there has been few new buildings built along Grinnell street, although the houses have changed owners many times. Mr. Jenney was formerly the senior member of the firm of Jenney & Buffington.

TWO WOMEN HERE PASS BAR EXAM

Aug 27 - 24

Left, Miss Julia Joyce; right, Miss Marion Lipnik

Miss Joyce is the daughter of Mrs. Julia A. Joyce, 160 David street. She was graduated from St. Mary's grammar school and worked for some years as stenographer for the Atlas Tack Company. She was graduated from the Berkeley Preparatory School in Boston in 1920 and Boston University Law School, last June.

Miss Lipnik is the daughter of ... and Mrs. Hyman Lipnik, 464 Sawy... street. She was graduated from ... New Bedford High school, Febru... 1921 and the Boston University L... School last June. She is at pres... with Radovsky & Radovsky, ... River.

EVICES HE'S INVENTED FO

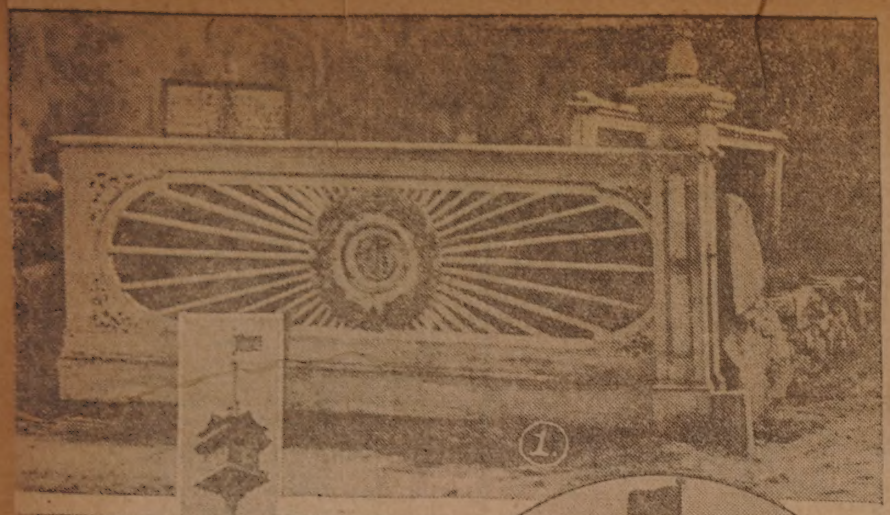

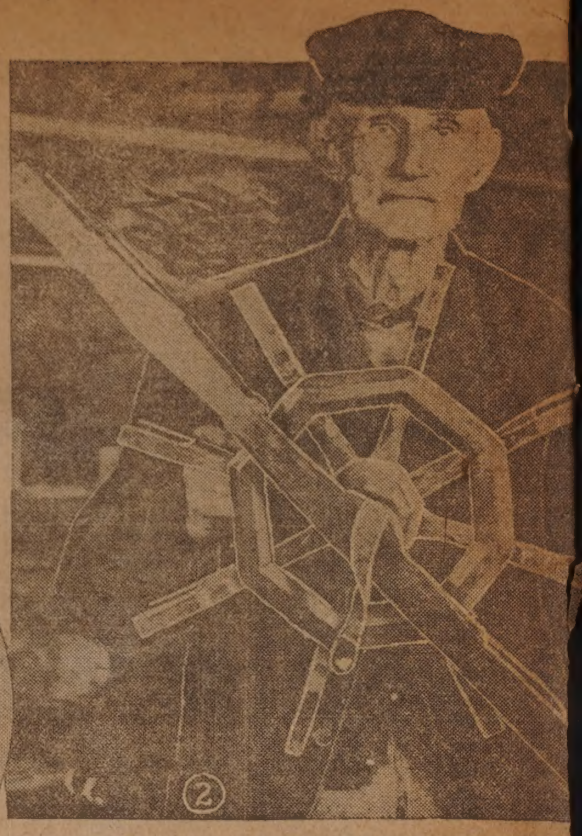

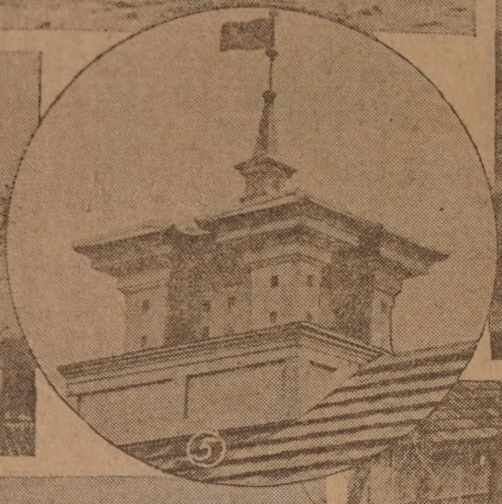

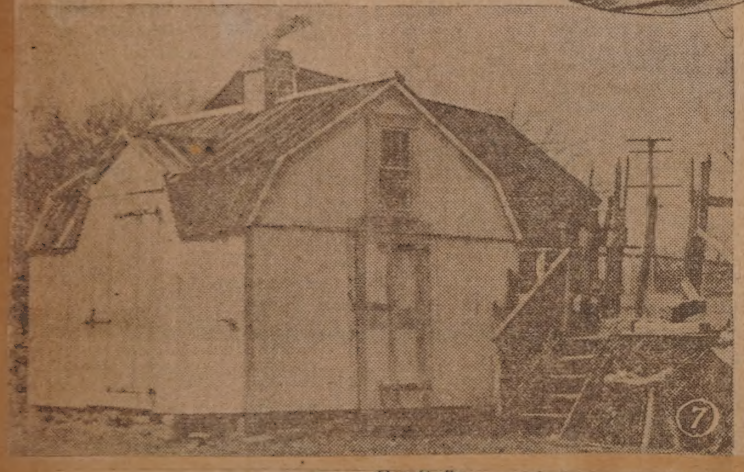

Always Busy

One, an unusually elaborate gateway, the work of Mr. Gifford; two, M
winder"; three, Mr. Gifford's house, showing the shop downstairs and the
on the roof; four, a trellis-work tower surmounted by a bird house; five, a m
ing to Mr. Gifford; six, Mr. Gifford leaning on a gate which is balanced by
seven, the creamery with the smoke weather-vane on top; eight, the hen "p
peculiarly-designed gate; ten, the clock which never runs, carved and painte

Rept 30-24

NOW THEY'RE REGULAR CLERKS

At Post Office

New appointees to force. Left, John N. Finnell, 206 Chestnut street. Right, Walter Carter, 30 Spring street, Fairhaven.

1924
Dec 4

Nathaniel P. Sowle

HIS CONVENIENCE

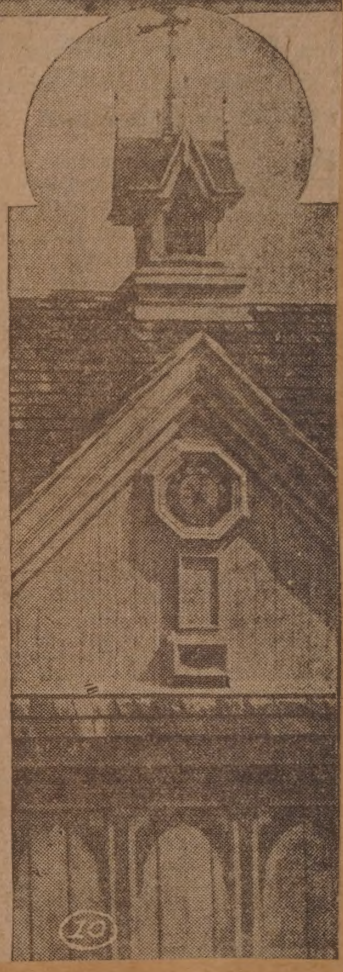

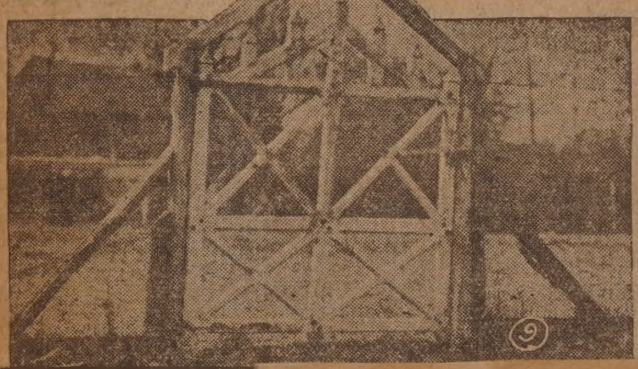

Gifford holding his "clothes line ep ladder leading to the window el of St. Luke's hospital, accord- nes on one end of the top bar; menades" over the brook; nine, a on the barn.

SO POSTERITY WILL KNOW

Dec 24-24

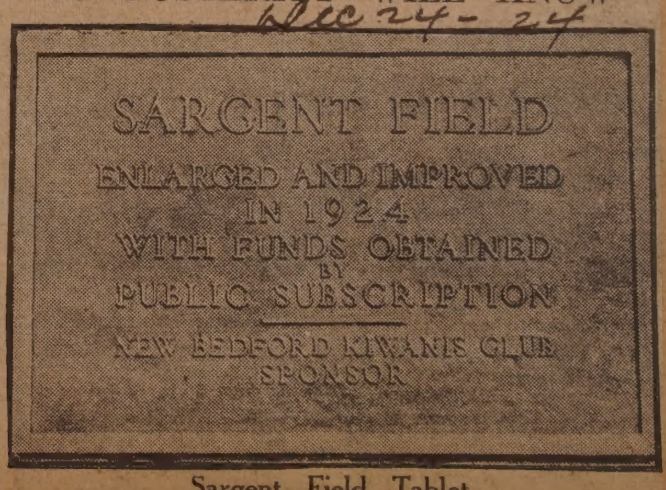

Sargent Field Tablet

This tablet in bronze has been placed by the New Bedford Kiwanis Club at the entrance to the new Sargent Field so that future generations will know the part the people of the city and the Kiwanis Club had in enlarging and improving the field.

SHOCK VICTIM BORN IN FRANCE

Joseph Meilland, Killed by 550 Volts, Had Lived Here 17 Years

aug 1-24

Was Working on Electric Drill at Time---Served in French Army

Joseph Meilland, 43, 46 Ashley street, who was killed by an electric shock while working at an electric drill in the Hathaway Machinery Company, 25 Elm street, yesterday afternoon was born in France and had been a resident of New Bedford for 17 years. Before coming to New Bedford he lived for a time in Torrington, Conn. He had been employ-

Joseph Meilland.

ed at the Hathaway Company about four years and before that worked in the Gosnold and the City Mills.

An examination of the drill, following the accident, by Samuel T. Whitlow, an expert electrician employed by the New Bedford Gas & Edison Light Company, showed that the insulation on the feed wire going to the switch had been worn off, charging the whole machine. Meilland was burned about both arms.

He was at one time an artilleryman in the French army. He was a member of St. Anne's church, Sharpshooters, South End Branch, the Franco-Belge and the Cercle Champlain. He leaves a widow, one daughter, Miss Germaine Meilland, one son, Simond, and a brother, David Meilland, of Torrington.

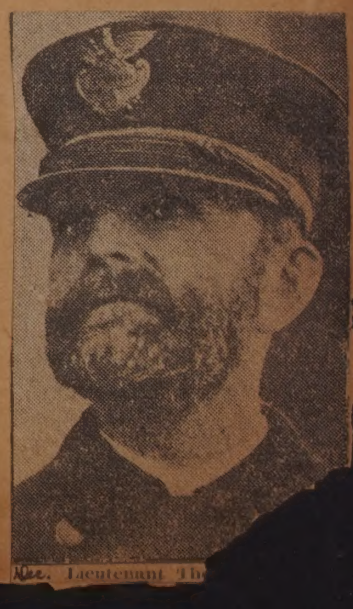

Lieutenant Th

THREE STUDIES IN STOCKUS EXHIBITION

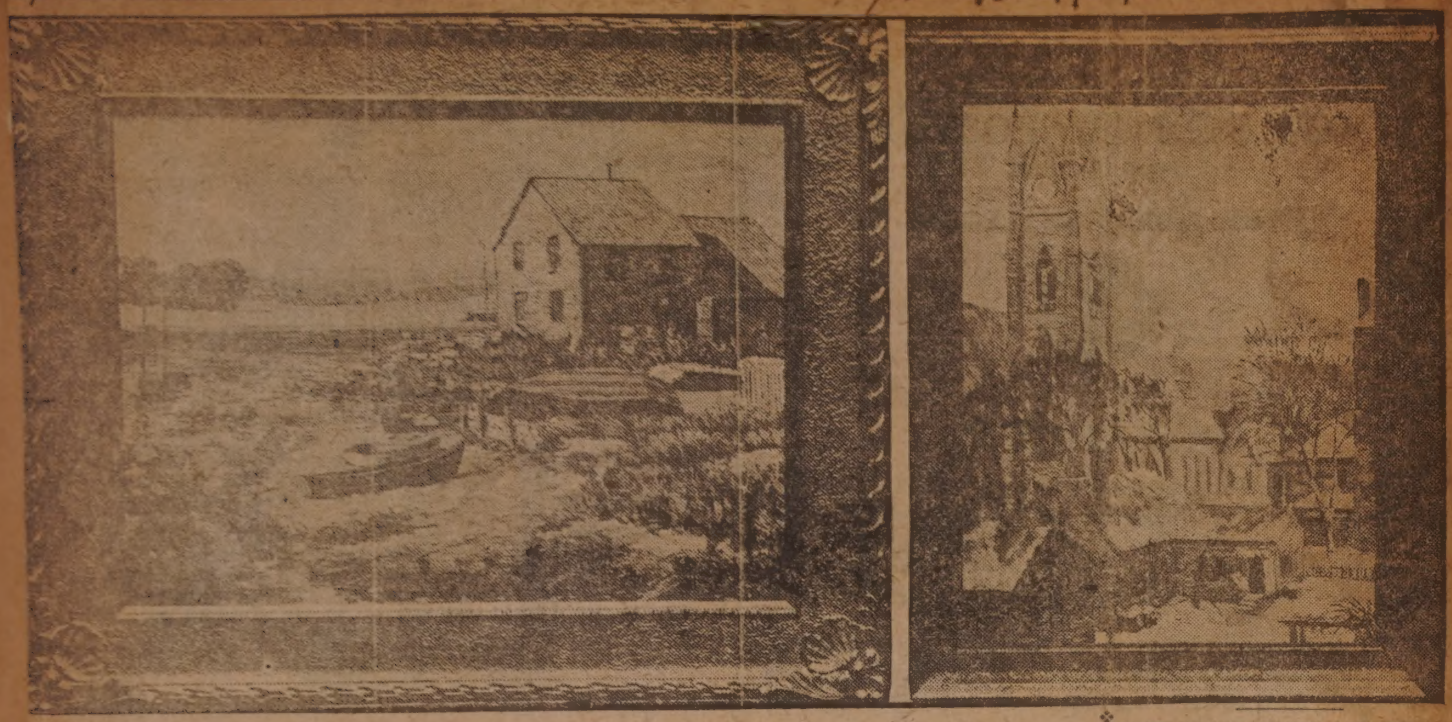

With Subjects Hereabouts

Upper left—A shore scene at Padanaram; upper right—St. Lawrence's Church in Winter; lower—a lake.

ONE-MAN DISPLAY OF PAINTINGS ARRANGED BY YOUNG RUSSIAN

A one-man exhibition of paintings is to be opened at the New Bedford Woman's club tomorrow to last until next Sunday,—the work being that of John Stockus, a special pupil at the Swain School of Design. Mr. Stockus was born in Russia and came to the United States when 16, seven years ago. The pictures he shows have an added interest in the fact that they are all the work of the past five years. Before that time Mr. Stockus had never touched a brush.

Mr. Stockus last year designed the stage settings for the productions of "Pinafore" and "The Mikado", by Le Cercle Gounod.

He is to exhibit between 20 and 30 oils. Several of these are picturesque spots of Russia painted from memory, while the other subjects are from this section.

SPENT YEARS IN CITY'S SERVICE

Henry C. Russell, for Six Years on Assessors' Board, Died Yesterday

Was Native of New Bedford ---Served in the Civil War

4/14 Henry C. Russell, 1924

WINS HONORS

William B. Perry, Jr., Elected to Woolsack at Boston University Law School

High scholarship honors have come to William B. Perry, Jr., of New Bedford, a junior at the Boston University School of Law, through his election to Woolsack, an honorary society there. He was one of 21 members of the junior class to be honored. To be eligible for Woolsack, a student must have an average of 85 per cent, in his scholastic grades throughout his career at the school.

While in High School here Mr. Perry was president of his class and staff artist of The Alpha. He is the son of Mr. and Mrs. William B. Perry, 62 Thomas street.

ACCEPTS CALL

Apr. 10, 1924.

Rev. H. Robert Smith to Become Rector of St. Paul's Church, Malden

The Rev. H. Robert Smith, curate of Grace Church here, has accepted a call to the rectorship of St. Paul's Church at Malden to succeed the Very Rev. William E. Dowty. He expects to assume his duties at that church about the middle of May.

The Rev. Mr Smith made known his decision yesterday to accept the call to the Malden church. This is the sixth call the Rev. Mr. Smith has received from different churches since coming to Grace Church in September, 1922.

Announcement was made last week by Mr. and Mrs. Learoyd Silvester of Cynwyd, Pa., of the engagement of their daughter, Miss Nina Silvester to the Rev. Mr. Smith. No date for the wedding ceremony was made public.

The Rev. Mr. Smith was born in Chelmsford, England, and was graduated from the Illinois Wesleyan University in the class of 1919. Later he studied for the ministry in the Episcopal Theological school in Cambridge. During the war he received a second lieutenant's commission, serving in the field artillery stationed at Camp Zachary Taylor, Kentucky.

ENGAGED TO REV. MR. [illegible]

Miss Nina Silvester ~~Mar. 28~~ Apr. 1924

The engagement of Miss Silvester to the Rev. H. Robert Smith of Grace Church, this city, was announced Thursday at her home in Cynwyd, Pa.

LIFELONG SEAMAN

May 27-24

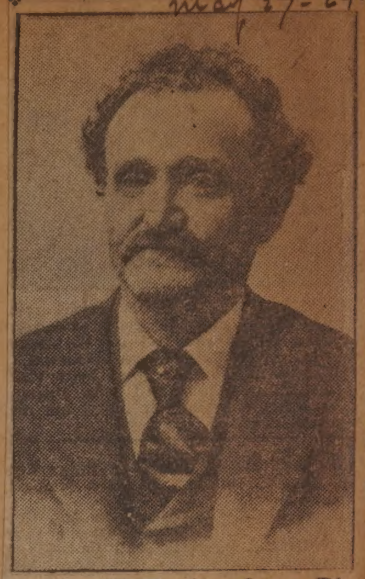

Charles H. Taylor, Long Picturesque Waterfront Character, Dies at 73

Charles H. Taylor, for 20 years a picturesque character of the New Bedford and Padanaram waterfronts, died yesterday at the age of 73. A native of New Bedford, he had followed the sea all his life, serving first in the revenue cutters Anteitam, Captain Amazeen, and Active, Captain Hand, out of this port. Later he shipped to England and for several years sailed in English and Scotch ships to Mediterranean and East Indian ports, including a voyage to Calcutta. While in the Bay of Biscaye during this period of his life he was swept overboard during a storm with five others, but later was picked up.

Returning home, he shipped on coasters and also sailed on the Great Lakes where he again was shipwrecked, this time being one of three survivors of a schooner's crew of eight. He saved the life of the woman-cook at this time. For 20 years he has fished and taken out sailing parties in the vicinity of New Bedford and Padanaram, where he and his old catboat, the Dream, are well known along shore. He will be buried from the Seaman's Bethel.

HERE SEVEN YEARS

Apr. 25, 1924

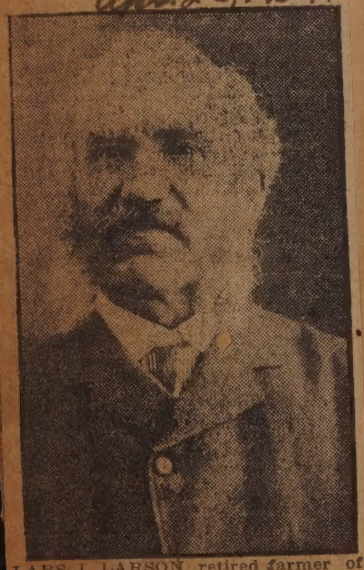

LARS J. LARSON, retired farmer of New Sweden, Maine, who has spent the past seven years in New Bedford, died at his home at 33 Clover street, Wednesday. Mr. Larson was a member of the Scandinavian Elim Baptist Church and is survived by a wife, seven sons and two daughters. A native of Sweden, he came to this country in 1873.

WILL BE ERECTED AT SASSAQUIN

after 24-24

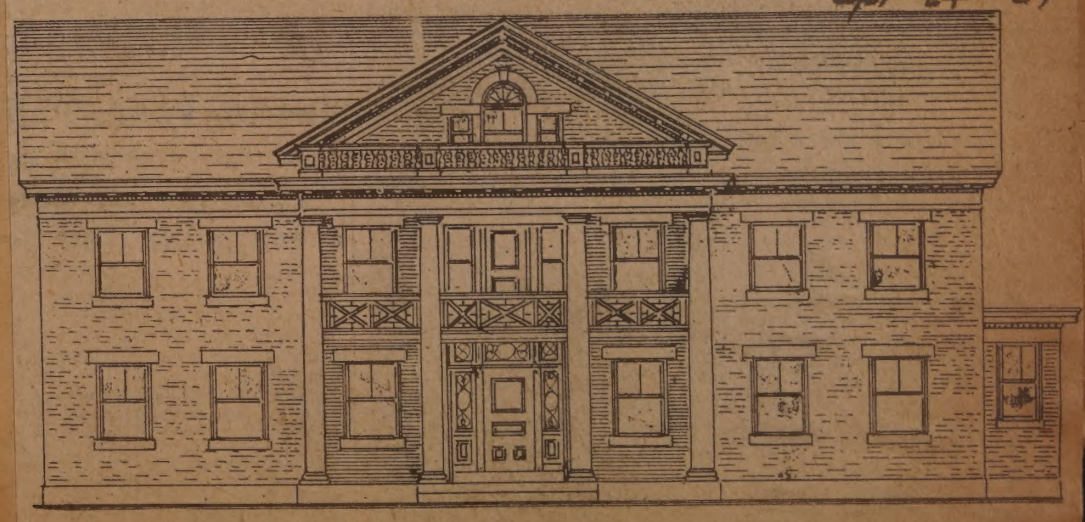

To Replace Burned Building

The contract for this new building to be built at Sassaquin to replace the one which was burned recently was awarded to the J. W. Bishop Company at a meeting of the New Bedford Anti-Tuberculosis Association held last evening. The plans were drawn by Edgar B. Hammond. Work on the new building will be started at once. It will be erected on the site of the one that was destroyed. It may be possible to salvage some lumber from the ruins of the old building. The picture at the left shows how the new building will look from the front while the picture at the right shows a side view.

VINEYARD AND OWNER

Apr 5-1924

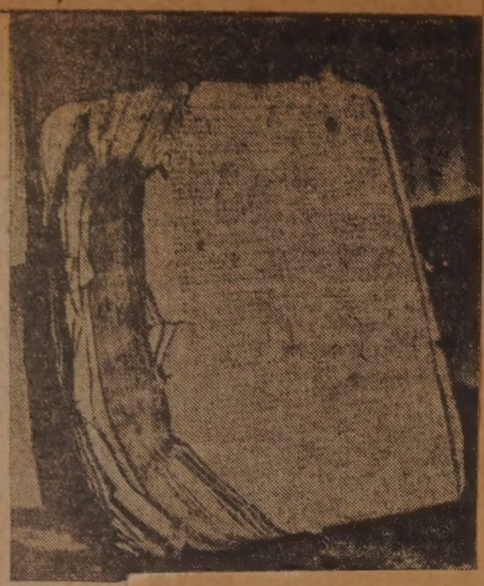

Printed in 1712

Mrs. Nellie B. Mayhew of Edgartown prizes a copy of the Good Book which has survived more than two centuries of use. It is still legible. The next oldest Bible on the Vineyard, owned by Carlton E. Norton of Vineyard Haven, was published in 1725.

Rev. Louis G. Hause. Jan 6 1925

NEW PASTOR AND FAMILY

May 16-1924

Recently Arrived

The Rev. Arthur M. Butterfield, new pastor at the First Primitive Methodist Church, grouped with his wife and three of his four daughters. The oldest of the quartet, Miss Thelma Butterfield, is making her home in Olneyville, R. I., and working in Providence, R. I. Front row (left to right), Miss Doris M., Miss Muriel and Mrs. Butterfield. Standing (left to right), Miss Hazel and the Rev. A. M. Butterfield.

DETECTIVE SERGEANTS BY MAYOR

May 29-24

At Municipal Building

Left to right, Raymond Hammersly, William S. P. Murphy and Anthony C. Lemaire.

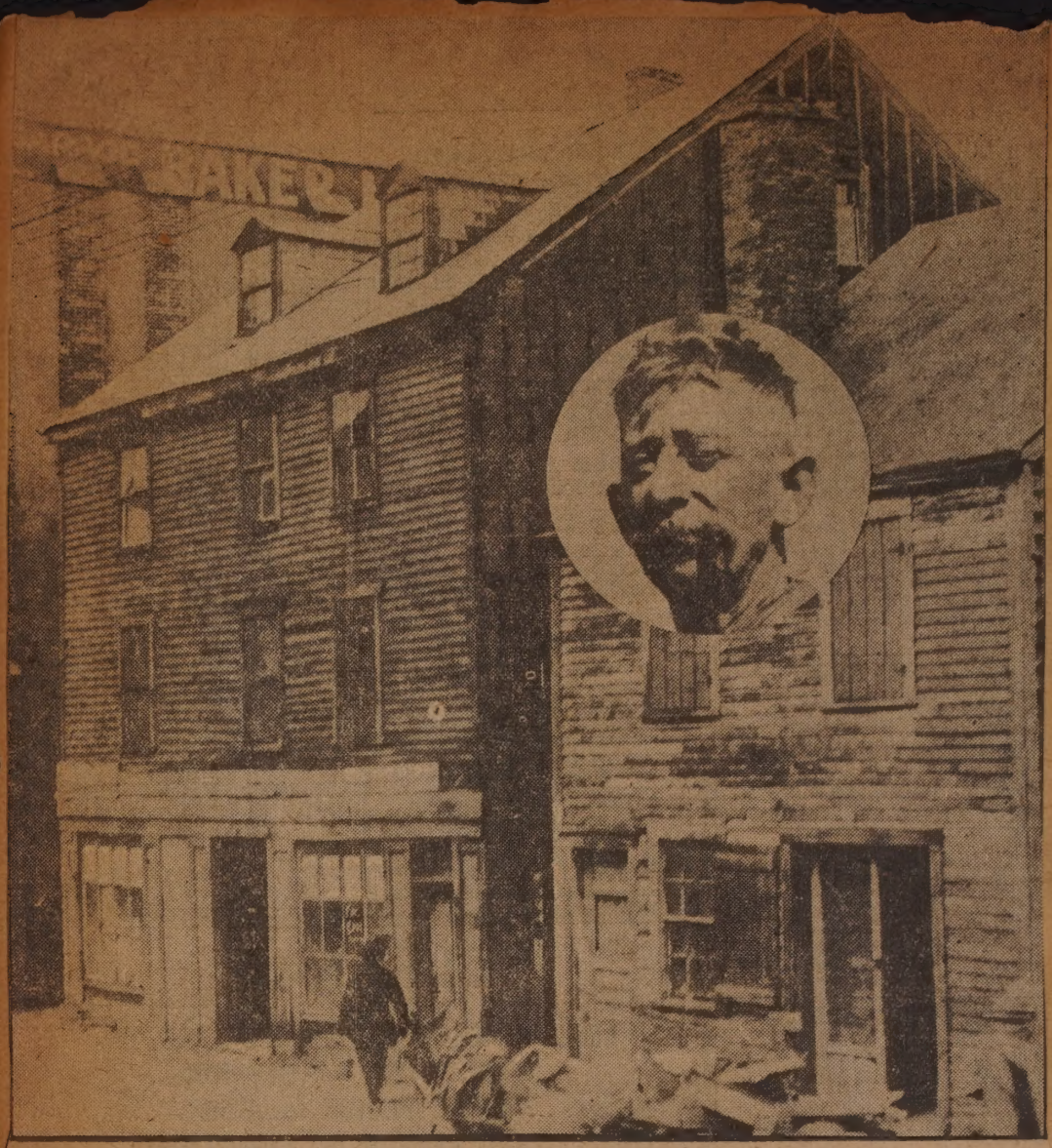

Michael J. Jordan, Insert, and His Home Apr. 27, 1924.

Fights City to Save Family Homestead from Demolition

Michael J. Jordan Attached to Archaic Building Where He Was Born

Holds Forth in Two Littered Rooms as Last of His Line

Born on the Holy Acre 56 years ago and and life-long resident of that section, Michael J. Jordon, living in an archaic three and a half story wooden frame building at 658-660 Acushnet avenue, comes to the front and defies the city of New Bedford which proposes to demolish the structure on the ground that it is a menace to public safety.

"It's the old family homestead—that's why I don't like to see it go," said Mr. Jordon yesterday when asked for his reason in interposing an objection to the demolition. The building is one of several old structures about the city that have been condemned.

The defiant attitude taken by Mr. Jordon has been the occasion for several trips of the city fathers and those interested in the demolition of old buildings to make certain that there is proper justification for the action voted. As it stands the city still feels that the building must come down, while Mr. Jordon's view is on the contrary.

There is one thing Mr. Jordon wants thoroughly understood, and that is that under no consideration will he offer to sell the land. "I will always want to own the land. It means something to me," said Mr. Jordon. The property passed to him on the death of his father.

"I will say this, though," he continued, "that if they want to put up a good building there, I suppose it will be all right, but I don't want to see a vacant lot there."

For years Mr. Jordon has lived on the second floor alone, but just at present he is sharing the occupancy of two rooms with a nephew, William J. O'Neil. Years ago, the ground floor was used as a store by Patrick Jordon, the father, who was also a stone mason. Of late the ground floor has been used by Z. B. Davis for storage purposes. This firm, however, removed the last of its stored articles yesterday.

Mr. Jordon would not venture to say how old the building is. He knows he was born there and that his father possessed it for many years before this. An inspection of the rooms on the second and third floors yesterday showed them covered with dirt, feathers, fallen plaster, in fact in such a deplorable state that one would stop to wonder how anyone could live there.

The garret is littered with pieces of old broken furniture and the amount of dirt there is no less than that seen in the rooms on the other floors. A charred framework on the inside of the garret bears evidence of a fire in the building about a year or so ago. The roof has started to sag inward, and to support it there are several old window blinds braced between the floor and the roof supports.

Mr. Jordon said he lives in daily fear he will return home from his work some day to find his home missing. He said the attitude taken by the city has him worried somewhat, and that is why he is defiant in offering opposition to the plans for the removal. He takes the stand that he is the last member of the Jordon family and that the house wherein his family has lived for so many years, is something from which he does not want to part easily.

Having been a life-long resident here, Mr. Jordon numbers among ihs friends several professional and business men, whose company he said he shared during his boyhood. Mr. Jordon is single. He attended the Parker Street school and went four years to New Bedford High school. After leaving High school, he studied commercial subjects for a while.

Mr. Jordon is an ardent polo enthusiast. Yesterday, he recalled to a Standard representative that he played with the Brockton team for five years when polo was one of the best liked games years ago. During his schoolboy days, he said, he was one of the school ball players, and in this capacity, took part in many celebrated [illegible] games.

Death Notice

ANDREW SMITH

Sept 16 24

Civil War Veteran and Former Policeman Succumbs

Took Active Part in Activities of G. A. R. Post

Andrew J. Smith, Civil war veteran and former member of the police force in this city died at four this morning at his home at 91 Willis street in his 81st year. Mr. Smith

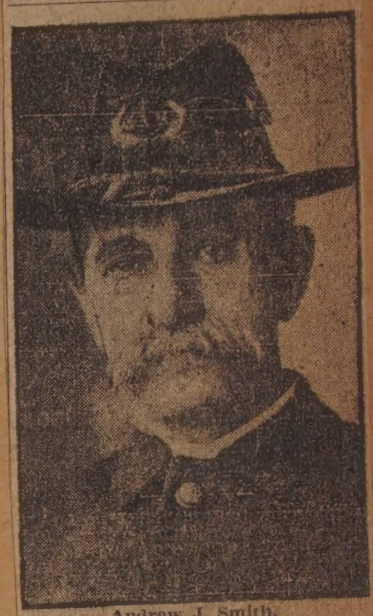

Andrew J. Smith.

was retired from the police force where he had served as housekeeper for many years in 1916. He began service with the force in 1893.

Patrolman Smith was born at West Harwich in 1843. At the outbreak of the Civil war he enlisted at Taunton. He served nine months with Co. G. Fourth Mass. Infantry. He saw considerable service with this company and participated in the capture of Port Hudson, La. He was honorably discharged from duty at Lakeville in 1863. In 1867 he joined William Logan Rodman Post 1, G. A. R. He was a delegate to the department encampments in 1874, 1875, 1882, 1884, 1886 and 1890. He was an alternate delegate in the years 1871, 1878, 1883, 1887 and 1891.

He was elected to the office of Sergeant Major in 1874. He was Officer of the Guard in 1883 and Officer of the Day in 1887. He was elected as Junior Vice Commander of the Post in 1870 and 1876 and Senior Vice-Commander in 1871 and 1877. He was Post Commander in 1879, 1880 and 1881.

In 1893 he was appointed to the police department. At the age of 73 he retired from active duty. He was housekeeper at the time of his retirement.

MORE COMMODIOUS QUARTERS AT

May 11- 1924

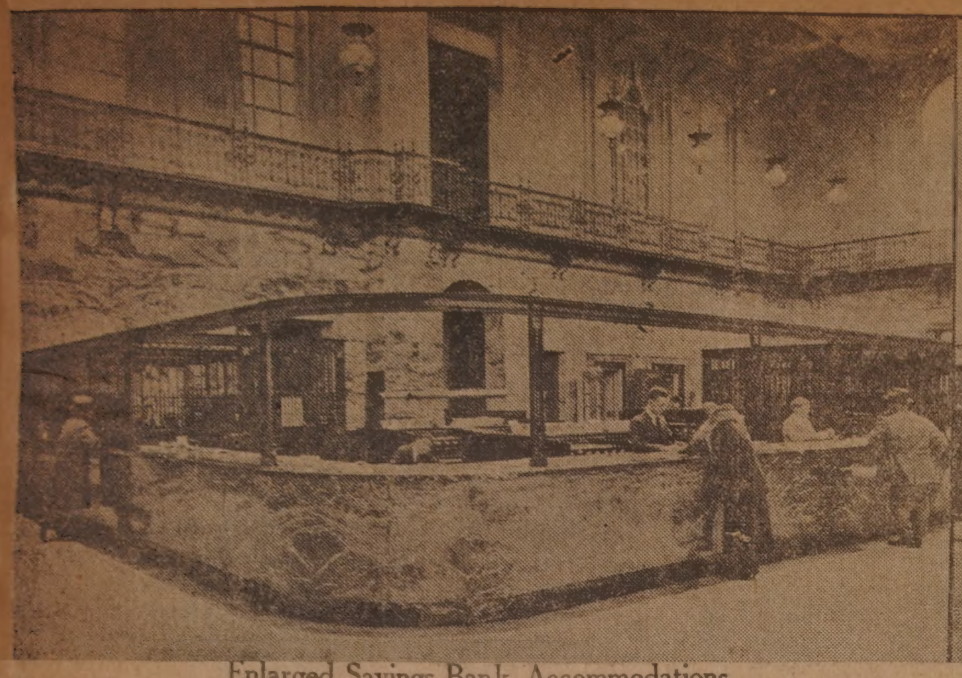

Enlarged Savings Bank Accommodations

At the left is a view of the depositors' counter in the new and larger Institution for Savings. The new part of the building is that to the left of the arched doorway including all of the counter shown in the foreground. Center picture is an exterior view of the enlarged building, the triple arched windows at the left being the new part.

At the right is a view of the interior looking down from the projecting balcony, and showing the entrance to the vaults and the commodious accommodations for the bank employes back of the grill and counter. Note the five cages, and the desks of the treasurer and assistant treasurer in the foreground.

OFFICERS AND BOARD OF INVESTMENT

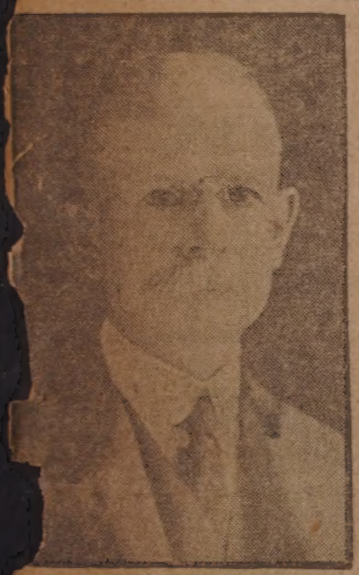

OLIVER PRESCOTT,
Vice President.

THOMAS S. HATHAWAY,
President and Chairman Board of Investment.

JOSEPH T. KENNEY,
Vice President.

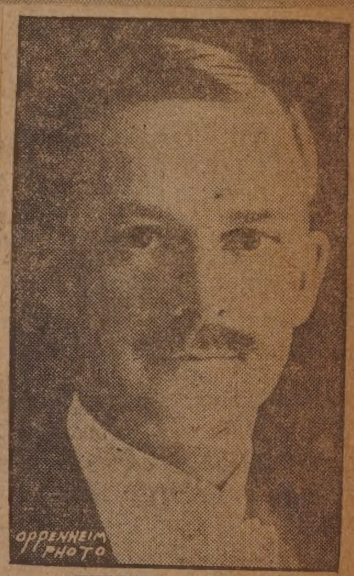

WILLIAM E. JAMES,
Assistant Treasurer.

HENRY L. TIFFANY,

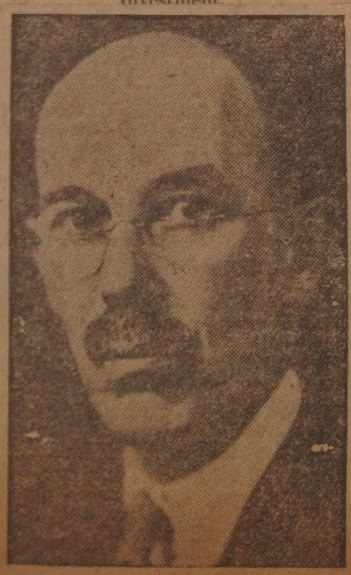

—Photo by Pettengill.
PHILIP E. MACY,

EDMUND WOOD,

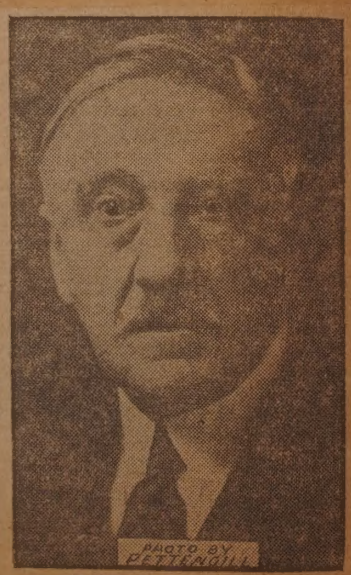

HENRY H. CRAPO,
Member Board of Investment.

INSTITUTION FOR SAVINGS

May. 11 1924

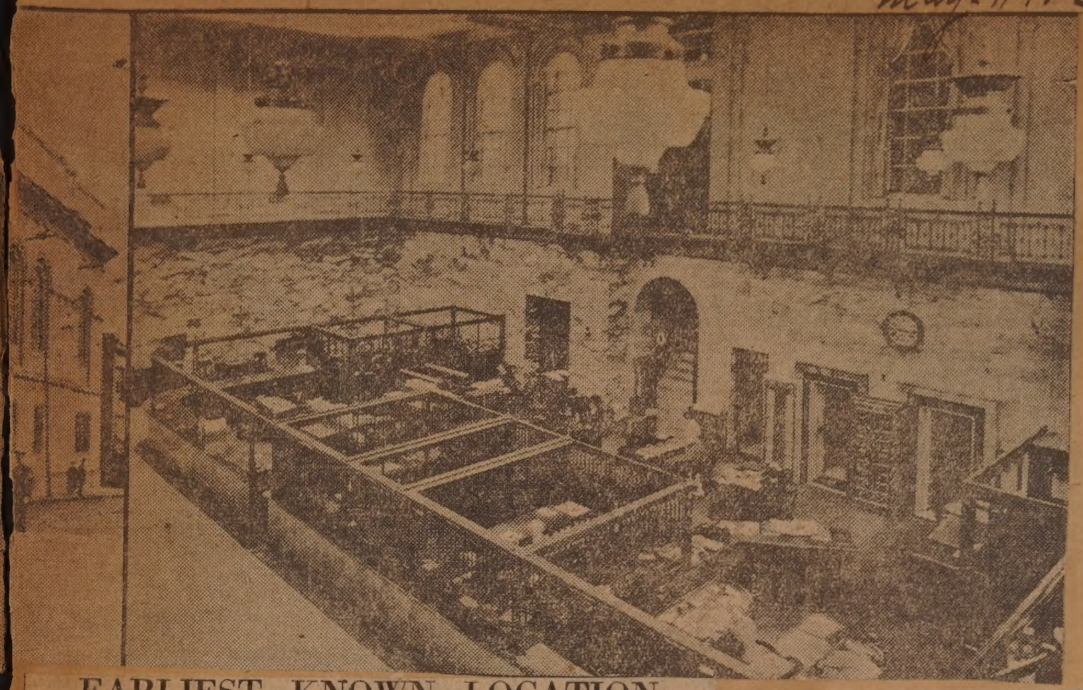

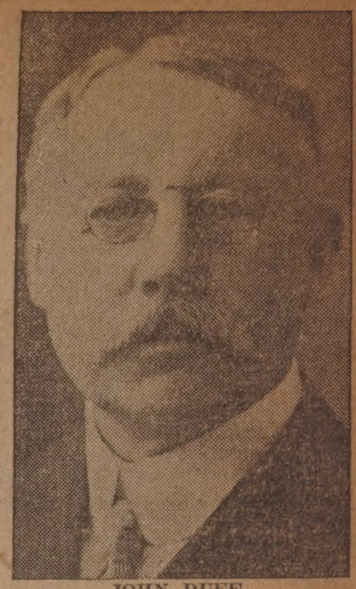

JOHN DUFF,
Member Board of Investment.

EARLIEST KNOWN LOCATION

May 11- 24

At the Old "Four Corners"

The Institution for Savings, in 1833, had an office on the second floor of this building which is still standing on the northeast corner of Union and Water streets.

Where It Dwelt in Civil War

Picture shows building designed by Russell Warren and built for the New Bedford Institution for Savings at Second and William streets. Later this became the headquarters of the Third District Court of Bristol County.

TO MANAGE NEW BANK BRANCHES

May 4- 24

Institution for Savings Names Harold Ashworth and A. T. Rounsevell

Branch offices of the New Bedford Institution for Savings will be opened at the North End and the South End tomorrow morning. Harold Ashworth will be manager of the North End office, which is at 1601 Acushnet avenue. The manager of the South End office at 10 Rodney French boulevard, is Adoniram T. Rounseville. Both men now are employed at the central office of the institution. Work of remodelling the quarters for the branches has been underway for several weeks.

The branches will give patrons the same service now accorded at the central bank. Depositers at the main bank will not be required to open new accounts at either of the branches if they desire to make deposits at either of the branches. Those making deposits in the Christmas club funds at the main bank, in the future may make payments at either of the branches. The hours at the branch offices will be 9 A. M., to 3 P. M., except on Saturdays when the branches will be open from 9 A. M., to 1 P. M., and from 6 to 8 P. M.

INSTALLS CHAPTER

May 3- 24

MERLE C. COWDEN, of New Bedford, a graduate of Worcester Polytechnic Institute in 1919, president of the national fraternity of Theta Upsilon Omega, last night installed the Beta Alpha Chapter of the national body at Worcester Polytechnic Institute. This ends the existence of Delta, Tau, the local fraternity at the Worcester school. There are nine other local chapters throughout the country that have merged into the new fraternity.

BRANCHES LOOK-

May 11 - 1924

E. F. Buffington.

Dec. 12, 1924

Exteriors and Interiors at North and South End Branches

At the left is the exterior of the North End branch of the Institution for Savings, though the sign is not yet in place. Location is at Acushnet avenue and Davis street.

Right hand picture shows the front of the South End branch on Rodney French boulevard, just south of Cove street.

Below: Interior of North End branch.

New Curate Who Succeeds Mr. Smith Was Born in Boston---Served in War

May 18, 1924.

Arthur E. Koch, student at the Episcopal Theological School at Cambridge, who has been appointed to succeed the Rev. H. Robert Smith as curate at Grace Church here, will finish his work at Cambridge in June and assume his duties in this city in the fall.

Mr. Koch was born in Boston and received his early training at Allen School and at St. Stephens. He was graduated from Harvard College in the class of 1922. He was an officer in the Naval Reserve during the World War, serving some time overseas. He is a member of S. A. E. Fraternity and the Diomedican Club. His present home is in Boston.

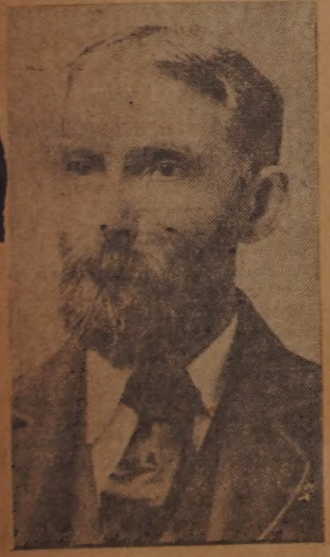

THOMAS RANKIN, 70, who died on Friday morning. He was a roomer at the home of Mr. and Mrs. George Boyer, 1771 Acushnet avenue.

Mar. 6, 19

WORLD VOYAGERS FACE CAMERA

May 26 - 24

In New York Harbor

Charles S. Ashley and Miss Hannah Ashley photographed for The Standard by Pacific & Atlantic Pictures as their round-the-world cruise on the S. S. Resolute drew to an end Saturday.

LOVELAND'S PAINTINGS HAVE NAUTICAL FLAVOR

Wed Jan 11-1924

Breathe the Spirit of the Sea

Major John Winthrop Loveland, a former student of the Swain School of Design, witnessed the placing on exhibition of his painting, "The Whaleman's Log" (above) in the Corcoran Art Gallery in Washington. Below are two other examples of Maior Loveland's art.

HOMAS S. HATHAWAY DIES IN JACKSONVILLE AFTER OPERATION

Died May 12 — May 13 '24 Bulletin

ew Bedford Man Was Stricken on Train En-route to Florida Several Months Ago---Was Notably a Public Spirited Citizen --- Held Many Business and Civic Trusts

Word was received in this city yes-rday of the death of Thomas S. Hathaway. Mr. Hathaway went outh with W. Cameron Forbes sev-ral months ago on a visit to the camp of the latter in Florida. Mr. Hathaway had not been well for some time and was attacked with illness on the train. He was taken to a hos-pital at Jacksonville, where an oper-ation for ulcer of the stomach was erformed. Dr. Charles A. Pratt, his mily physician, was summoned to cksonville. Complications developed d Mr. Hathaway failed to rally, his ith occurring yesterday afternoon.

Notably Public Spirited.

r. Hathaway was a notably public-ited man, prominent in civic, so- and philanthropic affairs of New

Thomas S. Hathaway.

dford, in these fields carrying on e traditions of his family. With his gh sense of civic responsibility, in hich his friends saw the New Eng-nd conscience in its finest develop-ent, he combined a singularly retir-c, modest personality. Self-de-eciatory to a marked extent, he was teemed at a far truer and higher luation than his own by those who new him.

Born Dec. 5, 1866, the son of the e Horatio and Ellen R. Hathaway, Hathaway was a descendant of New England stock. He prepared r college at the Friends' Academy re, entered Harvard in 1885, and s graduated from there in 1889. om graduation until 1895 he was the office employ of the Acushnet nd Hathaway Mills. From that time ntil his father's death in 1898 he was s father's assistant in his business airs. He continued the manage-nt and administration of his ther's estate and took on additional terests.

As president of St. Luke's Hospital, which his father was a founder and e first president, Mr. Hathaway nd perhaps his largest field of pub-service. He was vice president of e New Bedford Branch of the So-ty for the Prevention of Cruelty to ildren, retiring recently from that t to remain on the board of di-ors, and had been for a number of s vestryman of Grace Episcopal rch. He had served as chairman, was a member of the executive mittee of the New Bedford chap-American Red Cross, and during war was chairman of the New ord Committee of One Hundred ublic Service. In his earlier days was captain of the City Guards, nany E, and was elected in 1894 Common Council.

Extensive Business Interests.

Mr. Hathaway had wide business interests. He was president of the Hathaway Manufacturing Company and the Acushnet Mill, and since 1920, when he succeeded W. W. Crapo, president of the New Bedford Institution for Savings. He was a director of the First National Bank, the Morse Twist Drill Company, the Union Street Railway, New Bedford & Onset Railway and the Union Cotton Manufacturing Company, Pocassett Manufacturing Company, and Border City Manufacturing Company of Fall River.

Yachting was Mr. Hathaway's favorite recreation, evinced by his membership in the New Bedford Yacht Club and the New York Yacht Club. Other clubs to which he belonged were the Wamsutta, the New Bedford Country, the Somerset, Union, and Harvard Clubs of Boston, and the Harvard Club of New York city.

Mr. Hathaway was never married. He is survived by his sister, Miss Ellen Rodman Hathaway; a nephew, Horatio Hathaway Brewster, and a niece, Miss Elizabeth Brewster, who made their home with him at the homestead on County street, and a brother, Horatio Hathaway of Dedham.

RESIGNS

May 31 - 24

E. Flat Bent Quits as State Theater Organist May 31

The resignation of E. Flat Bent, organist at the State Theater, has been accepted by the management, according to an announcement made by Barney Zeitz this morning. The resignation is to take effect May 31.

Mr. Bent has been the organist at the State Theater for nearly a year, coming here from California. Mr. Zietz said this morning that he has a prospective successor for Mr. Bent, but it is not definitely known whether the person he has in mind will accept. The prospective organist is now in Providence.

SERVE IN STORE HERE 25 YEARS

May 18 '24

Miss Katherine A. Sullivan and Mrs. Josephine D. Davis Achieve Record

Twenty-five years of continuous service with one employer is the achievement which Miss Katherine A. Sullivan, 1012 Pleasant street, and Mrs. Josephine D. Davis, 6 Ocean street, are able to boast of this Spring with the 26th anniversary of the founding of Cherry & Company.

These two saleswomen, who started when the company had only a narrow room on Purchase street, have seen the concern spread out to twice the width on Purchase street and then to a big new building, with three stories

Miss Katherine A. Sullivan.

and a basement, with entrances on both Purchase and William streets.

They can remember when on Saturday evenings the original store was open late and Mr. Cherry at the close of the week's business often invited the entire force of employes—the whole seven or eight—out to have some ice cream. Or he would send out and have some cakes and sandwiches brought in. But, as Mrs. Davis points out, that was a very different proposition from the present time when there are nearly 250 employes.

Praises Mr. Cherry.

Mrs. Davis has the highest praise for the relations Mr. Cherry has maintained with his employes. When she started Mr. Cherry was a young man of 25. "Mr. Cherry has always been an employer who has kept the most close relations with his clerks," she says. "He was a man who always worked with us. He was always frank in criticism and equally frank in praise."

Both Miss Sullivan and Mrs. Davis started as experienced saleswomen, which meant that they worked all over the store and were not confined to any one department. They were, in fact, few departments 25 years ago. Then the only garments handled were coats, suits and waists. Milady could not buy a complete trousseau then as now from undergarments and hosiery to gowns. The first addition was the enlargement to a waist department. Then came other lines.

Expansion of Company.

Cherry & Company grew with the other links in the Cherry Syndicate. The original store was in Lowell and it was opened in 1889. Cherry and Webb in Fall River in 1896, the New Bedford store in 1898, Storey and Cherry and Webb in Providence in 1903 Cherry and Webb in Lawrence in 1910 followed.

Mrs. Josephine D. Davis.

These two saleswomen have seen styles come and go. When they first went to work for Cherry, the heighth of fashion was the "corset coat," described by Mrs. Davis as a tight, short coat with many pleats. Worn with that was the train skirt which swept along the ground unless it was pinned up out of harm's way by a fancy pin at the side. That was the costume in which Mrs. Davis first came to work.

They have followed the styles through the gradually shortening skirt up to the abbreviated garment at knee-level or little more, of the war period, right on down to the present length. No one piece gowns could be purchased ready made 25 years ago. Today there is almost any kind of a garment that a woman could desire ready for wear.

Both women recall the "big fire of 1908" when late on New Year's eve the store was damaged badly. Mrs. Davis still marvels at the wonderful sale of damaged goods that was held at that time, although, she says she never worked so hard in her life as in straightening out the damaged garments. The sale in fur coats particularly impressed her and many a woman obtained a splendid bargain at that time. As the coats hung in the racks frequently only one side was burned, the other being perfectly good. The damaged coats were bought in pairs and a deft tailor, from the two partly burned coats, produced one perfect in fit and fabric.

WAS SEA VETERAN

Dec 29 1924

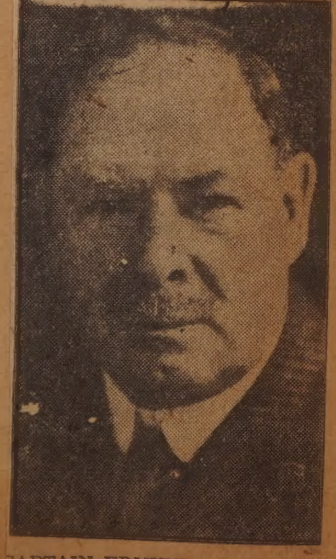

CAPTAIN EDMUND J. O'KEEFE, senior commander of the Ward Line fleet, who died in New York last week. He was a son of the late Edmond O'Keefe of [illegible]

...n S. Brown and His Tupils Are Having Their Hey-Day 1924.

May 16,

Thousands of tulips now in bloom Bridge Park at the New Bedford nd of the Fairhaven bridge are entering on their ninth year under hte careful guidance of the gardner, Joseph S. Brown, 4 Norton court. Mr. Brown has been in charge of the park since 1909.

The ordinary life of the tulip is considered much shorter than this, Mr. Brown said when questioned regarding the nature of the long lived tulips. Most people acquainted with flowers believe that tulips run out after two or three years, he said. The present tulips were secured in 1915. During that time it has been necessary to replace but 2,000 of the original 12,000.

Mr. Brown can attribute no especial care or attention to the longevity of the tulips. Each fall they have been planted in the same beds and each spring after the bloom have been taken up and dried up for the summer. This year, Mr. Brown said they are better than last year. In ten days or two weeks the tulips will be taken up for the summer and replaced with the summer flowers and plants.

PROMOTES BLY TO CAPTAIN

may 16-1924

Lieutenant of Hose Company Five Advances Rank and Goes to Fire Station Number Ten

The promotion of Lietuenant Edward J. Bly, of Hose Company Five to the rank of captain and his transfer, effective next Sunday, to fire station ten, was announced yesterday by Fire Chief Edward E. Dahill. At the same time the transfer of Lieutenant Shirley B. Allen from the signal room at the headquarters station to Hose Five to replace Lieutenant Bly was also announced.

Lieutenant Bly succeeds Captain John J. Mahon at fire station 10.

Edward J. Bly.

Captain Mahon was recently appointed department drill master and is to devote all his time to the drill activities of the department.

Captain Bly joined the fire department on May 9, 1905, and was advanced to the rank of lieutenant Nov. 22, 1917.

Members of the fire department will start drawing today at roll-call for their annual vacations.

May 9, Mrs. Bernice Fisher Butler 1924.

DEATH TAKES JOHN DAWSON

Aug. 23, 1924.

Succumbs to Long Illness at Home---Had Managed Estate Left by Father, Benjamin Dawson

John Dawson, 60, active in the business life of the city for years, died this morning at his home, 9 Pope street, after an illness of some months. He had been confined to his bed for the last four weeks.

He is survived by his wife, two daughters, Harriet and Grace, and a son, Isaac. Mrs. Dawson was Mr. Dawson's second wife, and married him at Michigan City, Ind. in December, 1922. She was Miss Laura We... of New Bedford. Mr. Dawson, son of the late Benjamin Dawson, ... many years one of the best know... wholesale liquor dealers, has be... engaged in recent years in the ma... agement of the estate left by ... father.

MAR HOSPITAL—A VIEW OF SOUTHERN FRONT

may 4-1924

In South Dartmouth

This shows the southern front of the Sol-E-Mar hospital at South Dartmouth. In the center is the administration building, while at either side are the wards, each of twenty beds, one for boys and the other for girls. This picture is taken looking toward the north. To the right, several hundred feet from the building, is Clarks Cove.

DWARD MARTIN DIES SUDDENLY

aug 25-24

rved More Than 50 Years as Member of The Standard Staff

nterviewed General Grant and Cried Extras After Battle of Antietam

dward H. Martin, many years a ent of New Bedford and for more n 50 years a member of The Stand- d staff as compositor, reporter and oof reader respectively, died yester- y morning at the home of his ughter, Mrs. Frederick W. Allen, 5 Franklin avenue, Wollaston. He s 79, and had been in failing health r a number of years, making his me with his daughter since his re- rement from active work about n years ago.

Mr. Martin had been up and able to about the house until five or six ks ago, when he had a fall. Since n he had been confined to his bed.

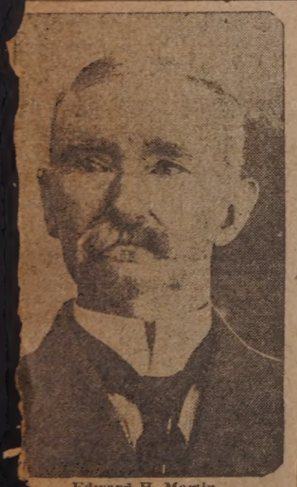

Edward H. Martin.

ope was entertained for his re- y. Death came unexpectedly and ily early yesterday morning. will be brought to New Bed- interment tomorrow after- Rural cemetery.

Shouted Battle Extra.

The newspaper career of Mr. Martin began 62 years ago, Sept. 17, 1862, the day of the battle of Antietam. He started as a printer's devil in the old Standard quarters at Union and Bethel streets, and shouted the battle "extra" on the streets the evening of his first day. The Standard was then a four-page sheet, printed from hand-set type. Mr. Martin met practically every famous man who came to New Bedford during his 21 years of service as a reporter.

He interviewed President Ulysses S. Grant, and attended a banquet given in honor of General Benjamin F. Butler, when Butler was a candidate for governor. He helped report such important happenings as the Lizzie Borden murder trial and the wreck of the City of Columbus off Gay Head in 1884. In 1897 he became a proof reader, bringing to his duties a wide and accurate fund of knowledge.

Former Common Councilor.

Mr. Martin was a member of the Common Council from 1879 to 1880, under Mayor William T. Soule. For a number of years he was a member of the City Guard, and for 41 years was a member of the New Bedford Printers' Benefit Association and at one time its president.

Mr. Martin's birthplace was Taunton. Early left fatherless, he began work at the age of 11, studying evenings to acquire an education. His first wife was Mrs. Etta Martin, who entered the employ of The Standard and is remembered by the older generation as an exceptionally brilliant reporter. After her death he married Mrs. Ophelia Williams of this city, who died some years ago. Mrs. Allen, the daughter of his first marriage, is Mr. Martin's only child.

VERMONT NOMINEE BORN HERE

sept 11-24

Franklin Swift Billings

BILLINGS GETS NOMINATION

Republican Candidate for Governor Native of New Bedford--Was Graduated from Harvard in 1885

Windsor, Vt., Sept. 11.—Franklin Swift Billings of Woodstock, nominated by the Republican party to be the next Governor of Vermont, at the primary election yesterday, was born in New Bedford, Mass., May 11, 1862. He is the son of Franklin Noble and Nancy Swift Billings.

He was educated by private instructors, attended Adams Academy at Quincy, Mass., and was graduated from Harvard University with the class of 1885. In 1892 he married Bessie Hewitt Vail of New York city. They have two children, Elizabeth and Nancy.

After leaving college Mr. Billings spent a part of a year on a sheep ranch in Kansas. Later he was engaged in the export and import trade in New York for about 17 years. In 1903 he came to Woodstock, Vt.

He is a director of the Woodstock Railway Company, the Woodstock Hotel Company, the Woodstock Aqueduct Company, Woodstock Electric Company and several other corporations, president of the Woodstock Ice Supply Company and treasurer of the Empire Building Company and Vermont Investment Company.

Mr. Billings represented Woodstock in the Legislature of 1910, he was chief of staff with rank of colonel to Governor Charles J. Bell in 1904-1906, was chairman of the Woodstock village meetings for five years. He is a member of the Episcopal church and of the Grange, a director of the Lakota Club, Lake Mitchell Trout Club and member of the Boone and Crockett Club.

Jacob M. Jacobson.

TAKES BROWN COLLEGE HONORS

Jacob M. Jacobson, One of Two Highest Standing Juniors, New Bedford Man

Oct. 2, 1924

(Special to The Standard.)

Providence, Oct. 2.—Jacob Mark Jacobson, son of Mr. and Mrs. Joseph Jacobson, 751 South Water street, New Bedford, has the distinction of being one of the two highest-standing men in the class of 1926 at Brown University. Allen C. Morrill of Worcester is the other. They are the only ones to win preliminary highest honors as a result of two years' work on College Hill, according to the list made public today by the committee on prizes and academic honors.

Mr. Jacobson is a graduate of the New Bedford High School, class of June, 1921. While in High school, beside winning the Washington and Franklin medal in American history, he was president of the Alpha Debating Society and captain of the debating team. Mr. Jacobson has been prominent in debating at Brown and is one of the best students in mathematics on College Hill.

Miss Ruth B. Hawkins Began Work with Y. W. Aug. 1, 1912

aug 1-1924 12 yrs.

Miss Ruth B. Hawkins, general secretary of the Y. W. C. A., is back at her desk today in her temporary headquarters, after a month's vacation spent in Minneapolis with her family. Twelve years ago today Miss Hawkins came to New Bedford to begin her work with the Y. W. C. A. Today she starts a new year of work with the prospect of entering the new building when another year begins. Full of energy and ready for her duties again, she looked with gratification out of her office window at a steam-shovel, just beginning operations on the lot below where the new building is to stand.

Miss Hawkins spent her vacation with three sisters, one of whom came from California for the month, and with her brother and his family in a camp in northern Minnesota.

She says she has quite recovered from the illness she suffered just before she left New Bedford, and that she had a delightfully cool month in Minneapolis. "Even my sister from California," she remarked, "told us the climate was equal to anything she had at home. It was a very unusual July, for Minneapolis as a rule is very hot."

LEGION CHOICE

Aug 27-24

NAMED CHAPLAIN IN CALIFORNIA

Rev. W. E. Patrick Elected to State Legion Office---Was Once Curate of Grace Church Here

The Rev. William E. Patrick of Santa Paula, Cal., curate of Grace Episcopal Church in New Bedford from 1915 to 1917, was elected state chaplain of the California department of the American Legion at the recent Legion convention in San Fransicao.

Mr. Patrick went overseas in 1917 as a Y. M. C. A. worker. Ten months later he received a commission as chaplain of the 23rd Infantry, A. E. F., with the rank of first lieutenant. He took part in several engagements, was twice mentioned for bravery, and received the Distinguished Service Cross for extraordinary heroism during the Meuse-Argonne offensive.

Two years ago he resigned his charge as rector of St. Paul's Church, North Andover, to go to California for the sake of his health, and there took up work in the Los Angeles diocese.

WAMSUTTA YACHT DU

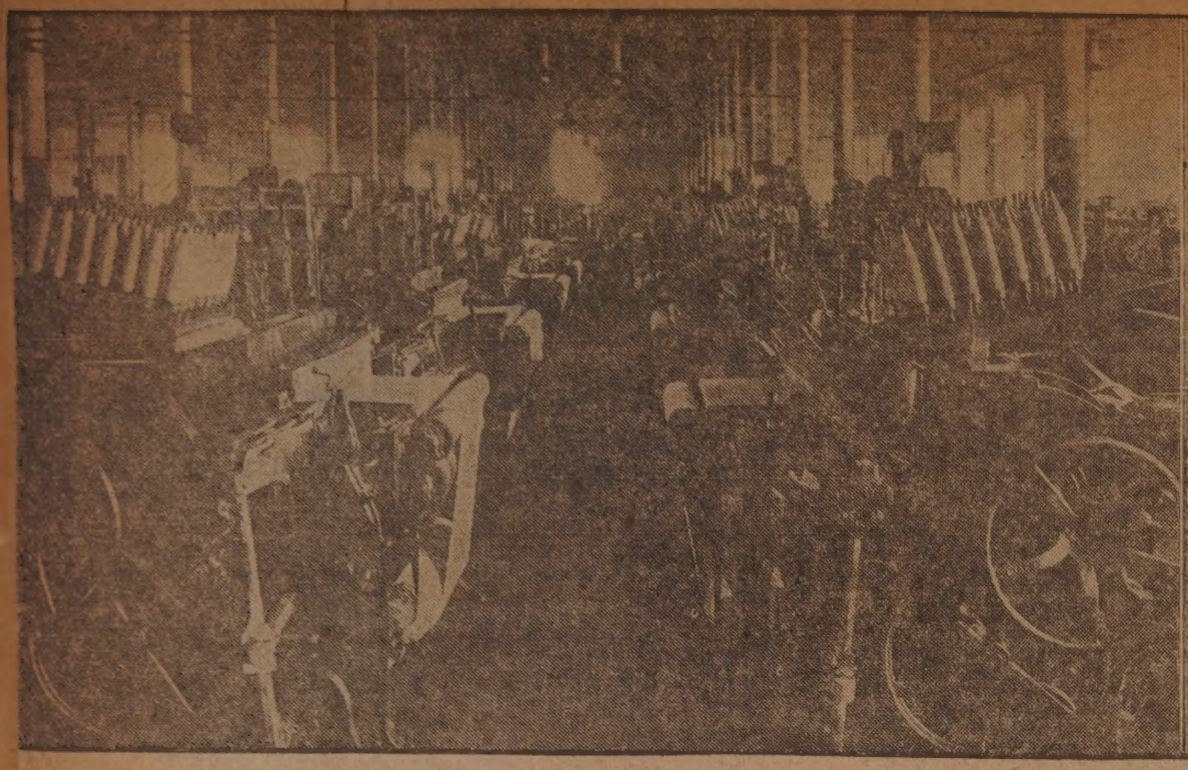

WAMSUTTA YACHT DUCK CALLED GREATEST SAIL MATERIAL EVER MADE

Hailed Throughout Yachting World as Triumph and Widely Sought for Super-Quality Racing Sails

FAMOUS SAILMAKER LOCATES HERE

F. B. Silsby, Cutter of More Cup Defender Sails Than Any Man Living, Now Heads Beckman Loft

IS MADE AND USED

may 25-'24

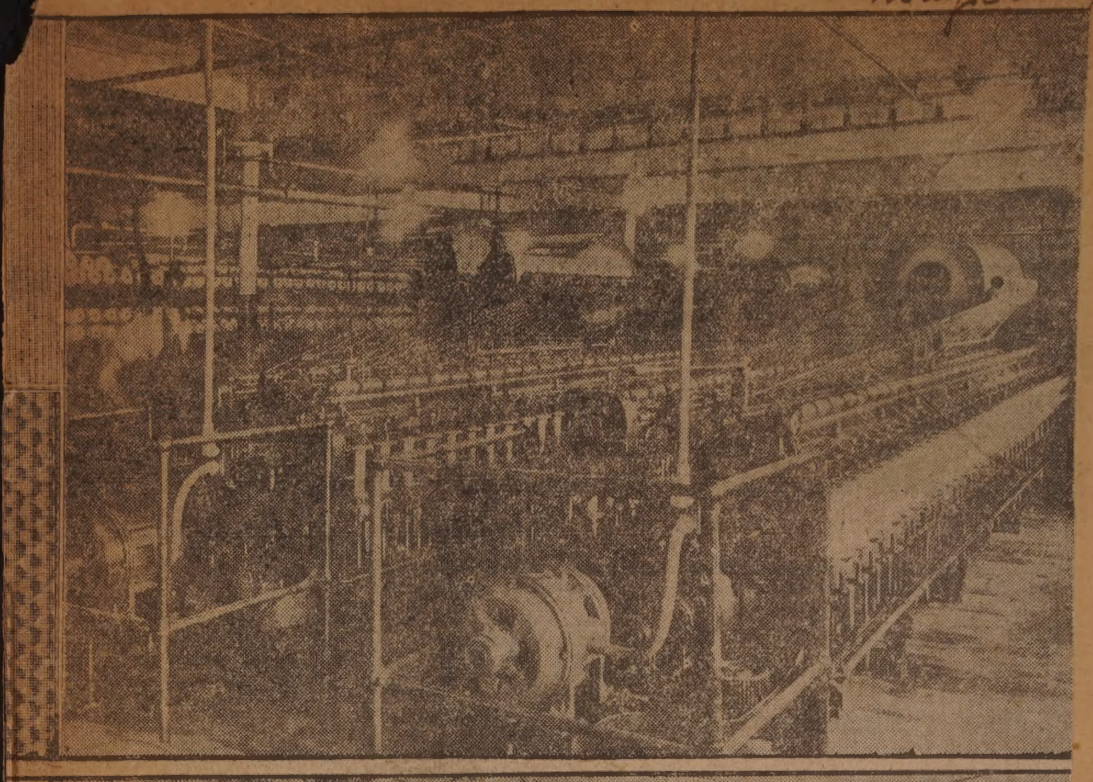

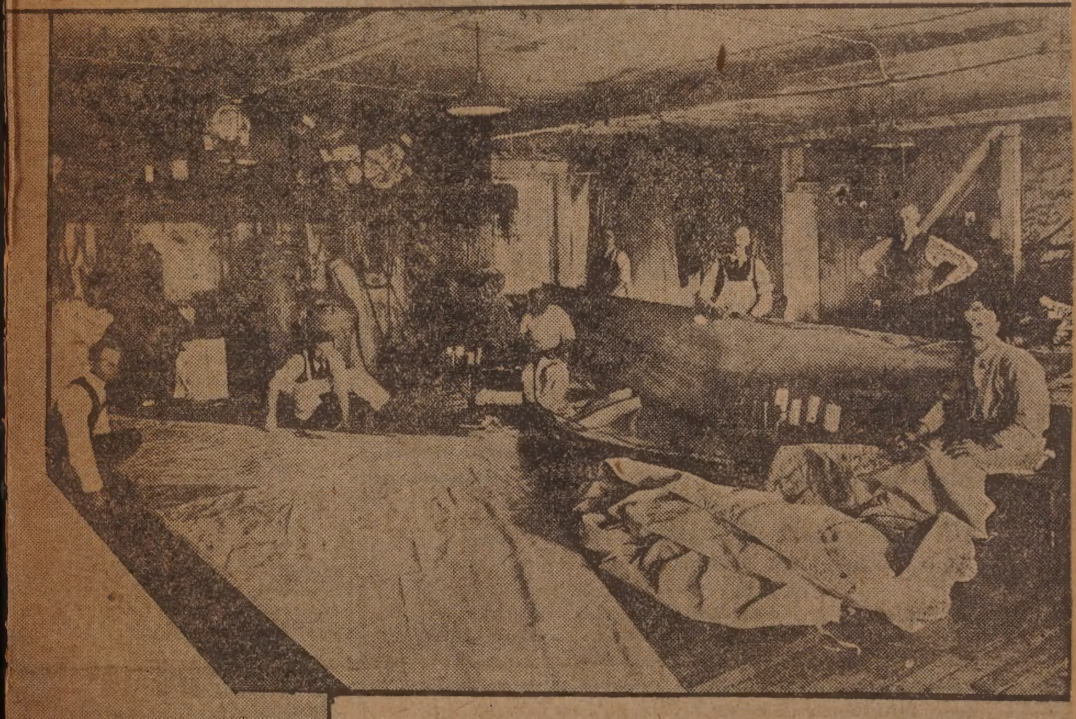

Making Sails for Racing Yachts

Top left is a view of the special looms installed at Wamsutta Mills to make Wamsutta Yacht Duck and now running on this material; note special bobbin boards for care of filling yarn to prevent rubbing. Top right is a picture of the special twisters for producing the plied yarns used in Wamsutta Yacht Duck. Between these is a photo showing slightly magnified view of the texture of two different weights of this material; the upper piece is the lightest weight and the lower piece a fairly heavy weight duck.

Lower right shows a part of the C. E. Beckman Company sail loft while a set of yacht sails are being cut and made; Mr. Silsby is standing with hands on his hips, the second from the right in the picture. Lower center is A. G. Pierce's yacht Palestine, which is to have sails of Wamsutta duck. At lower left is one of the Star class boats equipped with Wamsutta sails.

DEATH TAKES HORACE BORDEN

July 5-'24

Superintendent of Streets Succumbs in St. Luke's Hospital Following Operation on Monday

Superintendent of Streets Horace Borden, 15 Collins street, died at St. Luke's hospital early yesterday morning. Mr. Borden was taken to the hospital Monday from his summer home in Padanaram for an operation for appendicitis. He was operated on immediately but his appendix broke while he was on the operating table. little hope was held for his recovery and he began to sink Tuesday.

Mr. Borden was born in this city 52 years ago. He was the son of the late Charles M. Borden. His mother, Mrs. Catherine Anne Borden still lives in the old family homestead on Butler street.

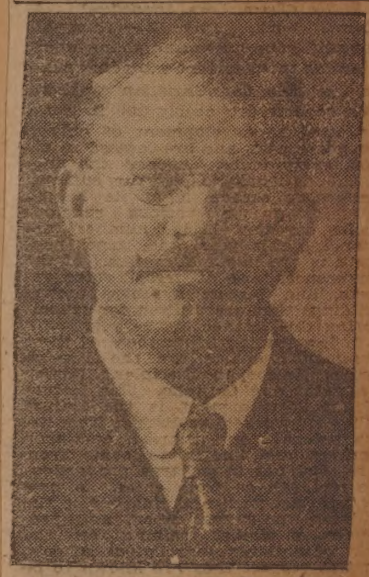

Horace Borden.

Mr. Borden came up from the ranks to the position of superintendent of streets. He began work with the Street Department when he was a boy helping his father who was employed by that department for a number of years. From working with a gang Mr. Borden was appointed a foreman and later named assistant superintendent of streets. He held this position for many years and in 1922 was appointed superintendent of streets by Mayor Remington. During the administration of Edward R. Hathaway, Mr. Borden severed his connection temporarily with the Street Department. At that time he worked for Frank Taylor.

Mr. Borden leaves a widow and one daughter, Loretta. He also leaves one sister, Mrs. Annie Beetle and three brothers, Harrison T. Borden, Thomas J. Borden and George B. Borden.

UNVEILING OF BATTERY D MEMORIAL

may 31 - 24

Honoring City's Dead

The memorial unveiled and Miss Elizabeth Alice Higginson who performed the ceremony. Below, Major-General Clarence R. Edwards speaking.

GLIMPSES OF NEW HOSTELRY

may 4-24

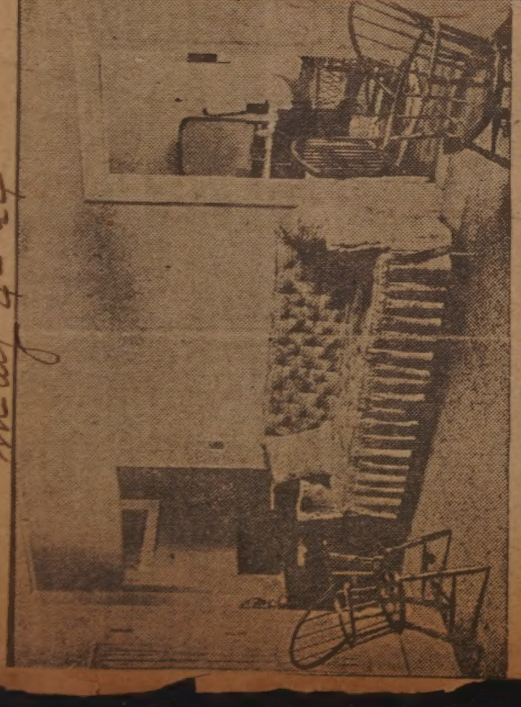

Rooms in Harvey Hotel

Top, suite of room in southwest corner of Harvey Hotel facing Middle and Pleasant streets. Lower, hotel office and lobby showing the proprietor, Harvey Christman. Furniture and interior decorations for the new hotel were furnished by the Household Furnishing Company.

In Joint Concert with Band Last Night

may 9-24

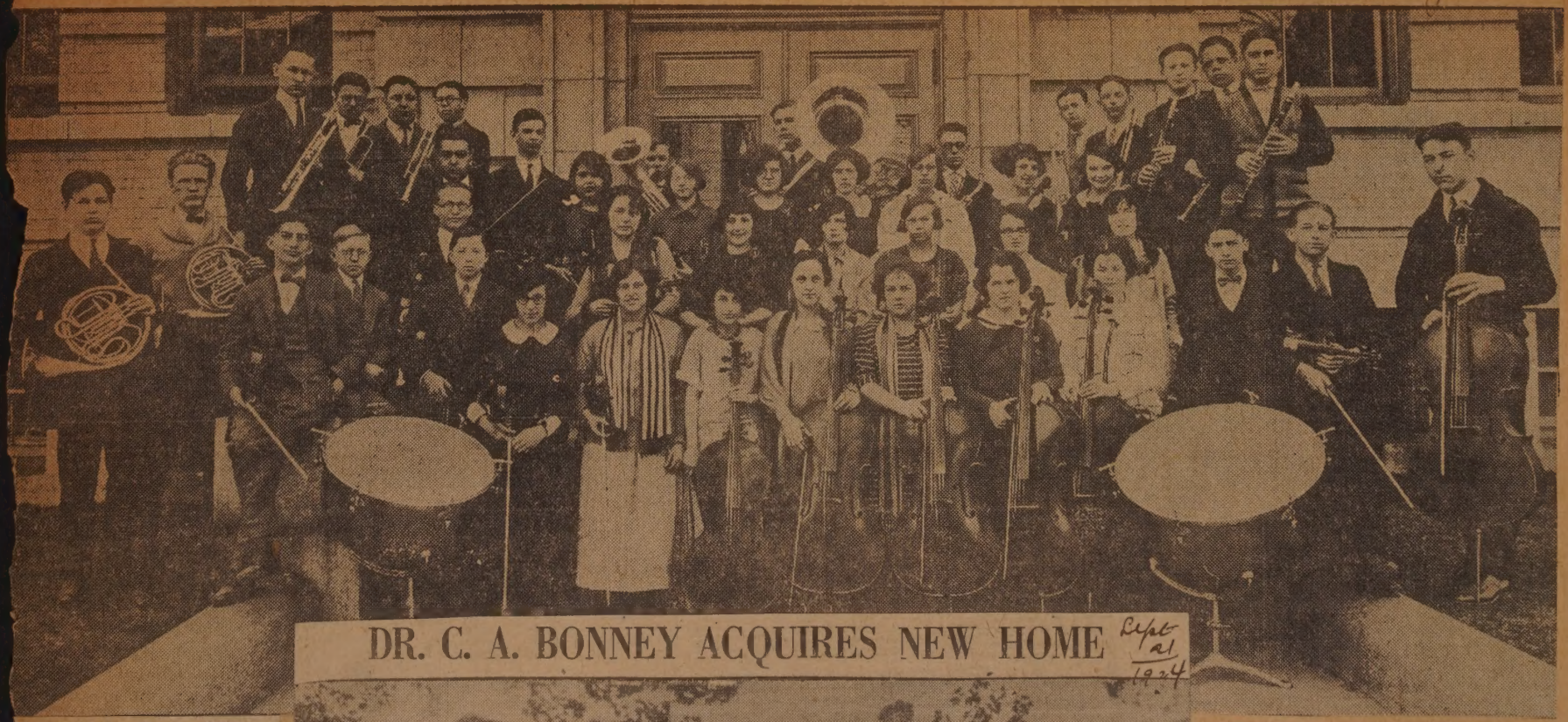

High School Orchestra

Front row, left to right: Del-as Des Landes, Brooks Walk-r, Justin Herman, Walker Traf-n, Leopold Horne, Ida Fox, tty Fox, Anna Herman, Fran-s Brown, Edith Johnson, Flora nnett, Doris Keith, Kenneth yer, Preston Booker, and omas Jones.

Middle row, left to right: David chs, Blanche Thuot, Irene lack, Jeanne MacKay, Barbara ooke, Daisy Cassidy, and Ger-rude Corcy.

Back row, left to right: Joseph zowski, Alipio C. Bartholo, Jr., dmond Desrosiers, Elwin Megan, hn Perry, Harry Francis, Rene elme, Joseph Pasell, Josephine aczek, Fred Wayland, Mildred cMillan, Verna White, Alvin itchell, Lillian Cohen, Inez Bell-ore, Reginald Keith, James anrahan, Milton Jepson, Robert ayden, and John Foster.

DR. C. A. BONNEY ACQUIRES NEW HOME

Sept 21 1924

Old Macomber Home

The Macomber house at the northeast corner of Maple and Ash streets was sold last week through the agency of Fred W. Greene, Jr., to Dr. Charles A. Bonney, and the purchaser is to make his home and office there. The property includes a large residence, and 42 rods of land. It was formerly the home of the late Mrs. Nellie A. Macomber, and following her death the property came on to the market through her son, Edward S. Macomber, of Providence. The sale price is understood to be a little less than $25,000.

NEARING 94

may 4- 1924

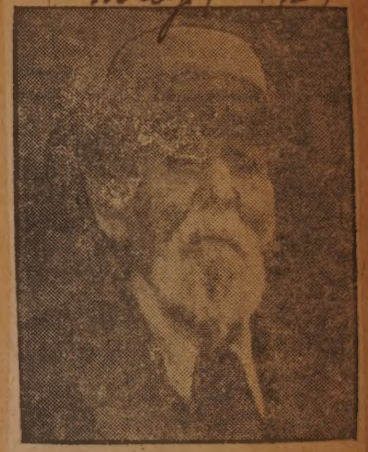

On May 13 Leander Simmons, Westport's Oldest Resident, Reaches that Milestone

May 13 is the next birthday of Leander Simmons, Westport's oldest resident. Mr. Simmons will be 94 at that time and is a remarkably able man for his years, with the exception of extreme deafness. Almost no weather is rugged enough to keep this nonogenarian indoors, and he gives a large flock of chickens daily care.

Mr. Simmons lives on the Old Acoaxet road, near Adamsville, R. I. He has made his home in that section of Westport for about 40 years. Until he retired a number of years ago he was a stone mason employed in Fall River and other places in this vicinity. He was born in Fall River.

When a young man Mr. Simmons made one voyage whaling from New Bedford in the old brig Mattapoiset. That voyage lasted three years. When he returned he shipped in the United States lighthouse tender, and made one trip down the coast as far Key West, stopping at every harbor where a light was maintained.

Mr. Simmons has three children living, Mrs. John W. Hartley, Providence; Richard W. Simmons, Acoaxet, and Mrs George W. Hubbard, Providence. He has five grandchildren and four great grandchildren.

OFFICERS AND COMMITTEE CHAI

Elected at Annual Meeting

Studies by Bachr

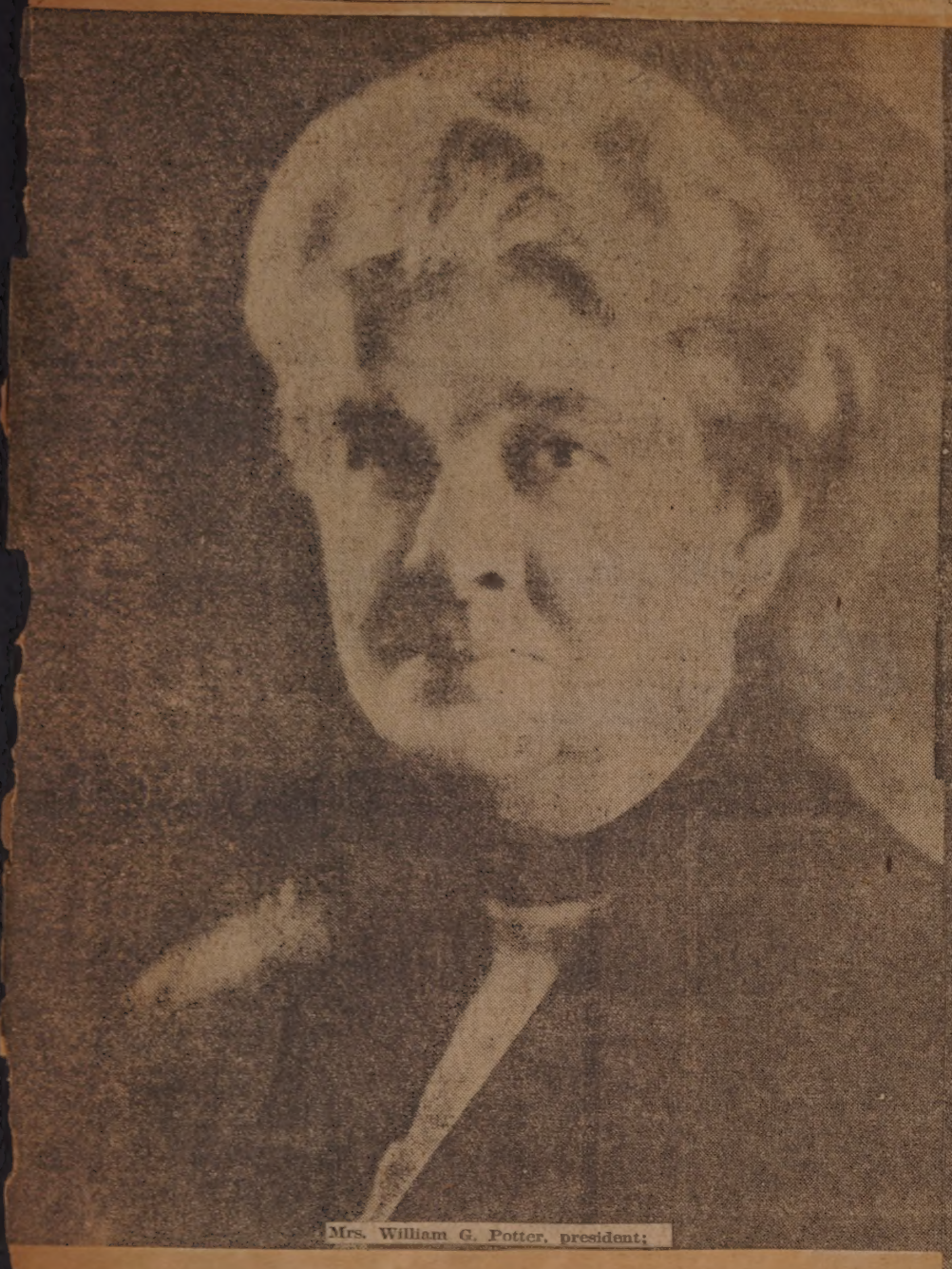

Mrs. William G. Potter, president;

Miss Frances Congdon, treasurer;

Miss Marjorie Lewis, assistant corresponding secretary.

Mrs. Eleanor L. Pomeroy, chairman House Committee.

...MEN OF WOMAN'S CLUB

...ach

Mar. 18-24

Mrs. Mayhew R. Hitch, director for three years;

Mrs. Harry W. Porter, chairman Ways and Means Committee.

Mrs. Fred R. Fish, recording secretary.

Mrs. Frank A. Walker, chairman Literature Committee.

See next pa...

Mrs. Frederick E. Allen, chairman Home Economics Committee.

. Meek Will Direct Vo- tional Afternoon and Evening Classes

Sept. 14, 1924

e afternoon and evening classes the New Bedford Vocational hool which for the past two years e been under the supervision of s Verna M. Payson, will this year supervised by Mrs. E. Marion k, who comes to New Bedford m three years' service as head of Girls' Department of the Board- n Trade School, New Haven, Mrs. Meek received her pro- nal training at Framingham al school. Miss Payson goes to aul, Minn., where she will be agent for teacher training and ts also to study at the State ersity of Minnesita.

SHARP RESIGNS —SWIFT ELECTED NEW TREASURER

Directors of Sharp Mill Accepted Resignations at Meeting Yesterday

NEW TREASURER

June 14 1924

A. Clinton Swift.

FOUR GENERATIONS OF AUGERS

Aug 25-24

Middleboro Family Quartette

Left to right they are Zenas Auger, Middleboro,; Asa Auger, 89 Mt. Pleasant street; Roland Auger, 93 Pleasant street, with his eight months old son, Paul Auger, great-grandson of Zenas Auger.

TREES GROW INSIDE HOUSE

Aug. 10, 1924

Unique Westport Scenes

Upper: The Wing house which was so many years in building that big oak trees grew up inside the frame. The house has been torn down many years. Lower: An old time photograph of the grist mill which once operated on the Wing brook.

July 3 -

Mrs. John W. Hammond

MISS CUSHMAN BECOMES BRIDE

Wed to John W. Hammond, Son of Cornell Dean, This Noon

Couple Will Make Their Home in Sherbrooke, Quebec, Canada

The wedding of Miss Sally Cushman, daughter of the late Mr. and Mrs. Herbert E. Cushman, 144 Hawthorn street, and John W. Hammond, son of W. A. Hammond, dean of Cornell University, took place at the home of the bride at noon today. Rev. Roger Forbes of Philadelphia and Rev. J. M. Groton of Grace Church performed the ceremony. Miss Eleanor Cushman, sister of the bride, was maid of honor, and Lieutenant Arthur Henley Hammond, U. S. A., brother of bridegroom, was best man. Oscar Robert Ware, the four-year-old son of Mrs. Philip C. Ware, and Barbara, the four-year-old daughter of Mrs. Charles S. Kelley, Jr., carried baskets of flowers and attended the bride.

The bride wore a wedding dress of old ivory satin, old family lace, and family pearls. She carried a shower bouquet. Her veil was of plain tulle, arranged with orange blossoms. Her maid of honor wore a lavender chiffon gown and a hat to match.

Miss Cushman attended Miss Porter's school in Farmington, Connecticut, and was one of New Bedford's 1920 debutantes. Miss Cushman has been very active in the New Bedford Red Cross, and has been serving on the information committee. She is one of the Lumbard House Volunteers. For the past few months Miss Cushman and her sister have been abroad.

John Hammond was a student at Cornell University, and was with the Canadian division of the Royal Flying Corps during the war. He is now connected with the Canadian Connecticut Cotton Mills, Ltd., manufacturers of tire fabrics and yarns, which is at Sherbrooke, Quebec. Mr. and Mrs. Hammond will leave for Sherbrooke, where they will make their home.

Mrs. Andrew G. Pierce, Jr., at the Republican Convention. June 17, 1924

June 17 - 24

Leroy A. Howland, Native of Acushnet, Continues as Acting President

Middletown, Conn., June 17.— As the trustees of Wesleyan University have not made a selection of president to fill the vacancy caused by the resignation a year ago of President William A. Arnold Shanlin, the board has reappointed Leroy A. Howland to continue as acting president, it was announced yesterday in connection with the commencement exercises. Dean Frank W. Nicholson was reappointed.

Trustees reelected for a five-year term include Horace A. Moses, Springfield, Mass.

Professor Howland, who was born in Acushnet July 6, 1879, became a member of the faculty of Wesleyan university in 1908, when he was appointed associate professor of mathematics. Professor Howland was appointed acting president early last September. He is the son of the late Captain Franklyn Howland, Acushnet, state senator from this district in 1888.

Dec. 3, George A. Blake. 1924

July 30 1924

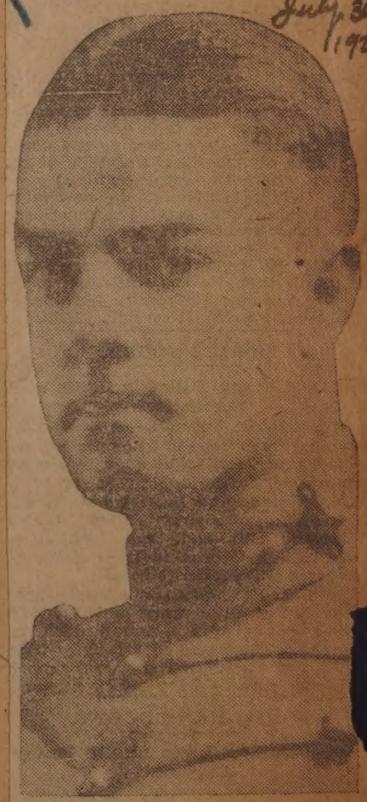

Second Lieutenant James Edward Moore Goes to Fifth Infantry in Maine

Washington, July 30.—Second Lieutenant James Edward Moore, of New Bedford, has been assigned to the fifth infantry and ordered to Fort Williams, Me., according to word from the War Department, and Second Lieutenant Carroll Riggs Griffin, of Taunton, has been ordered to Fort Sam Houston, Texas.

INTRODUCTION OF OIL GAS MANUFACTURE TO THE EAST

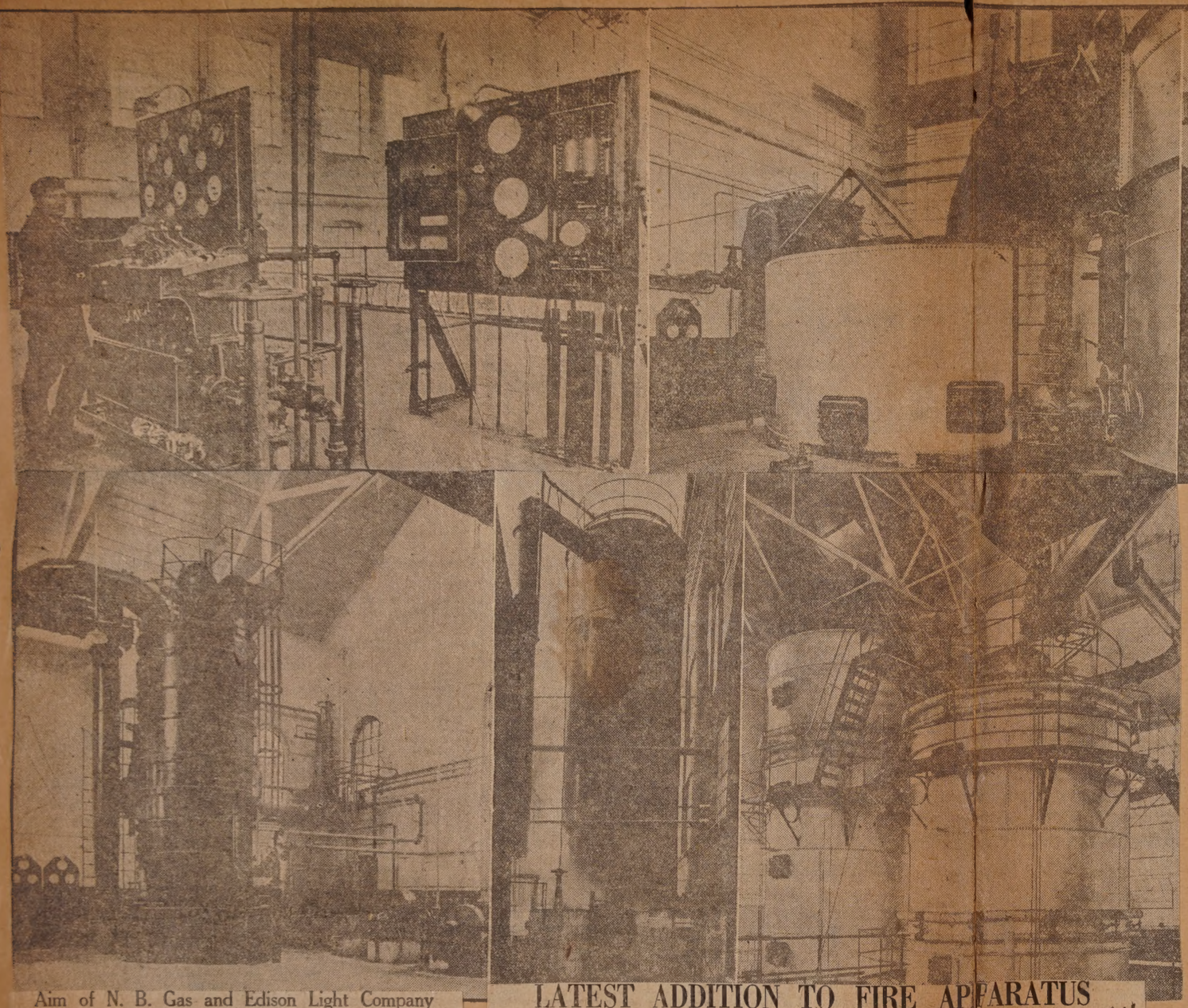

Aim of N. B. Gas and Edison Light Company

Outstanding in the production of oil gas, now in full swing in this city for the first time in the history of gas manufacture in the East, there is to be noted the simplification of operation of the entire plant. Upper left illustration portrays the control board whereby the system is relegated to the supervision of a single operator. Upper middle, the wash-box wherein first cleansing of unrefined gas is accomplished immediately after the combining of oil, steam and air. Upper right, monster oil storage tank with capacity of 1,300,000 gallons, a supply sufficient for two months usage. Bottom left, secondary scrubber with lampblack pumps in the foreground. Bottom middle, primary scrubber where gas is subjected to water cleansing process previous to similar operation in secondary scrubber. Bottom right, a glimpse of the huge steel shell generators where the gas is made. The flue for the release of flame in carbon and suphuric compounds is located at the top of the secondary shell at the left of the picture. The red glow from this shell lights the water front intermittently at night.

May 18-24

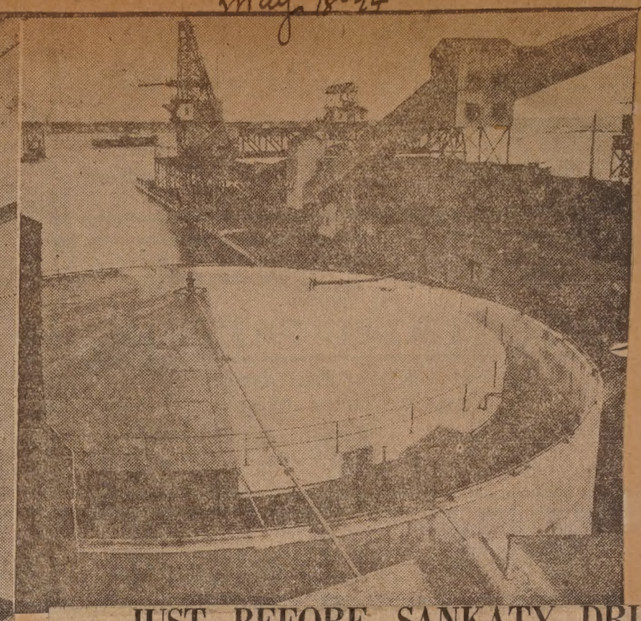

Aug. 31, 1924.

JOSEPH W. CAYTON has been assigned as a permanent member of the Traffic Division attached to Police Headquarters. Patrolman Cayton is covering the posts of Union and Sixth, and Union and County streets, rtplacing Patrolman Edward Burgess, shifte dto night duty at Station 3.

JUST BEFORE SANKATY DRIFTED AWAY.

July 1-24

—Photos by Edmund D. Ashley of The Standard Staff.

Blazing Vineyard Dock and Steamer

LATEST ADDITION TO FIRE APPARATUS

NOV 20-24

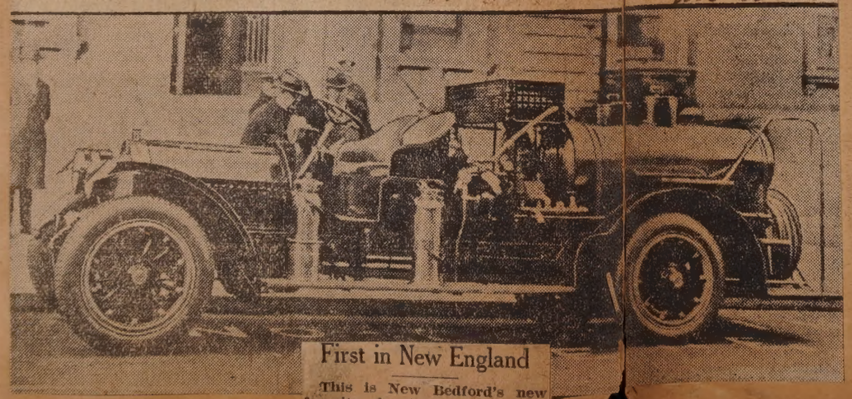

First in New England

This is New Bedford's new foamite chemical truck to be used in fighting oil fires. It was built in the Fire Department shops here under direction of Captain James H. Downey, who designed it.

MAKES FIRST VINEYARD RUN TONIGHT

July 3-24

Steamer Myles Standish

HOW BOY EXECUTIVES SPENT

Making History in Young Lives

may 4 - '24

Above, left, John D. Kenney, boy president, with Edmund H. Leland, president of the Merchants National Bank. Center, Richard Power, boy manager of the Empire Theater. Right, Edwin R. Hodgman, boy president, with Irving W. Cook, president of the First National Bank.

Below, left, boy Deputy Chief of Police George Cook, behind the bars just for fun, and boy Chief of Police Harvard Broadbent fingering the lock. Center, upper picture, Alfred Beaulieu, boy president of the Five Cent Savings Bank. Lower picture, Walter S. MacPhail, Jr., boy cashier of the Merchants National Bank. Right, Chief Engineer Dahill of the Fire Department, confers with boy Chief Engineer Albert Stevens about the department fire apparatus.

AY IN CITY'S BIG JOBS

May 4- 24

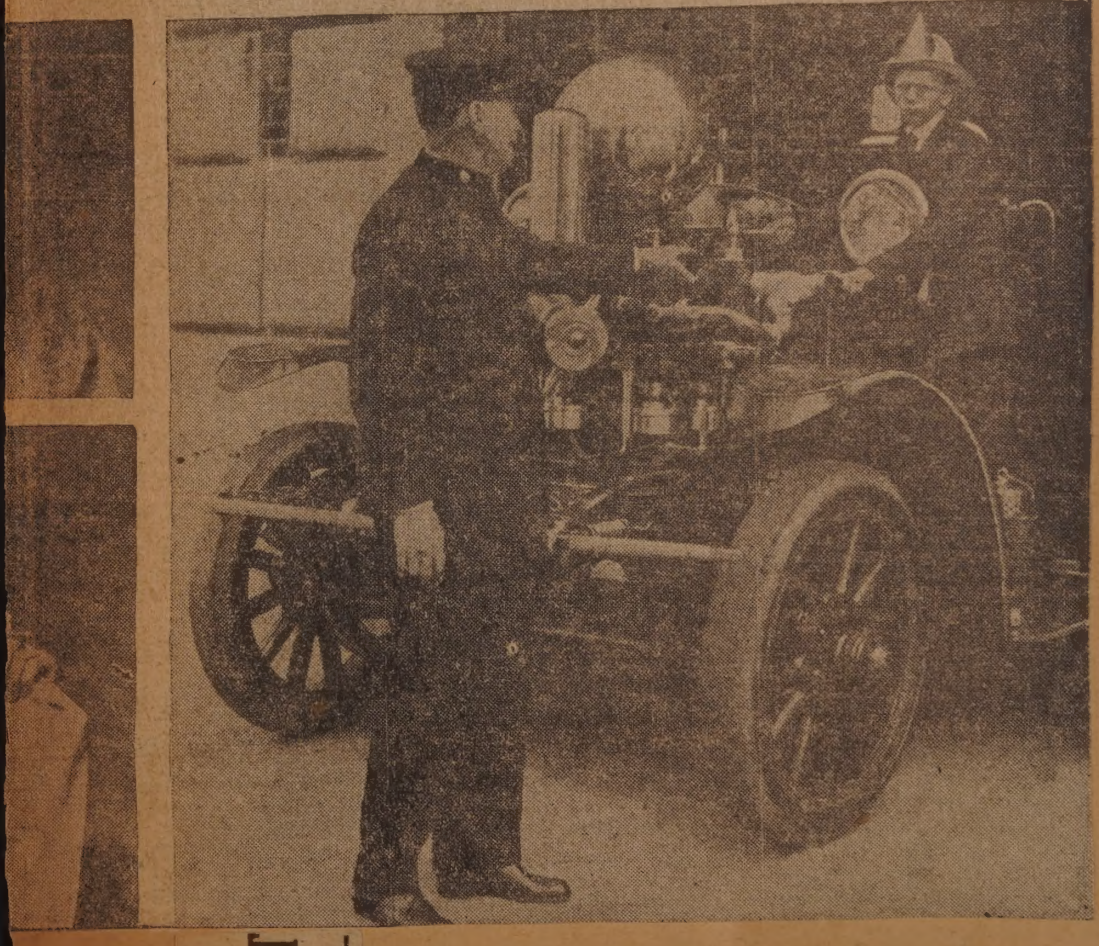

DIES AFTER LONG ILLNESS

July 25 1924

Water Registrar Clifford Baylies Had Been on Leave of Absence

Held Office for City of New Bedford Since 1903

Clifford Baylies, 92 Bedford street, Water Registrar since 1903, died at his home yesterday afternoon. Mr. Baylies has been in poor health for several months. Last May he was granted a six months' leave of absence by the water commissioners.

Mr. Baylies was born in this city April 27, 1852. He was the son of John B. and Mary C. (Eddy) Baylies. His father was a well known business man and was actively interested in

Clifford Baylies.

politics. Mr. Baylies attended the grade and High Schools here and later went to Gleason's Preparatory school and Friend's Academy, Prvidence.

After completing his school course, Mr. Baylies became a clerk at his father's store. In 1880, Mr. Baylies was appointed a clerk in the office of the City Treasurer. In 1903 he was transferred to the Water Department and made Water Registrar. Mr. Baylies held this position continuously until he was granted a six months' leave of absence last May.

Fine mechanical work was a hobby with Mr. Baylies and at his home he had a well equipped workship with electric motor, driving lathe, emery wheels and other machines where he used to spend many hours.

As a young man he worked for awhile for a jeweler and all his life clocks had a fascination for him. One of his treasures was an old calandar clock, showing the leap years, one of the wheels of the clock turning but once in every four years.

Mr. Baylies was a member of the Odd Fellows, the Brooks Club and the New Bedford Yacht Club. He married December 16, 1886, Edith Louise Adams of this city.

BRADLEY TAKES BAYLIES POST

Aug 7 1924

Elected Water Registrar—

Alfred Bradley.

MEETS MAYOR

May 3- 24

On Municipal Building Steps

Mayor Remington greeting Boy Mayor Edward Shea, 57 Taber street, this morning when the latter arrived to assume his duties for a day.

Philip D. Purrington, boy Postmaster, tries out the cancelling machin
ter Harold Winslow, superintendent of mails Stanley C. Akin, and foreman Jo

NEW HEAD OF FRIENDS ACADEMY

May 13- 24

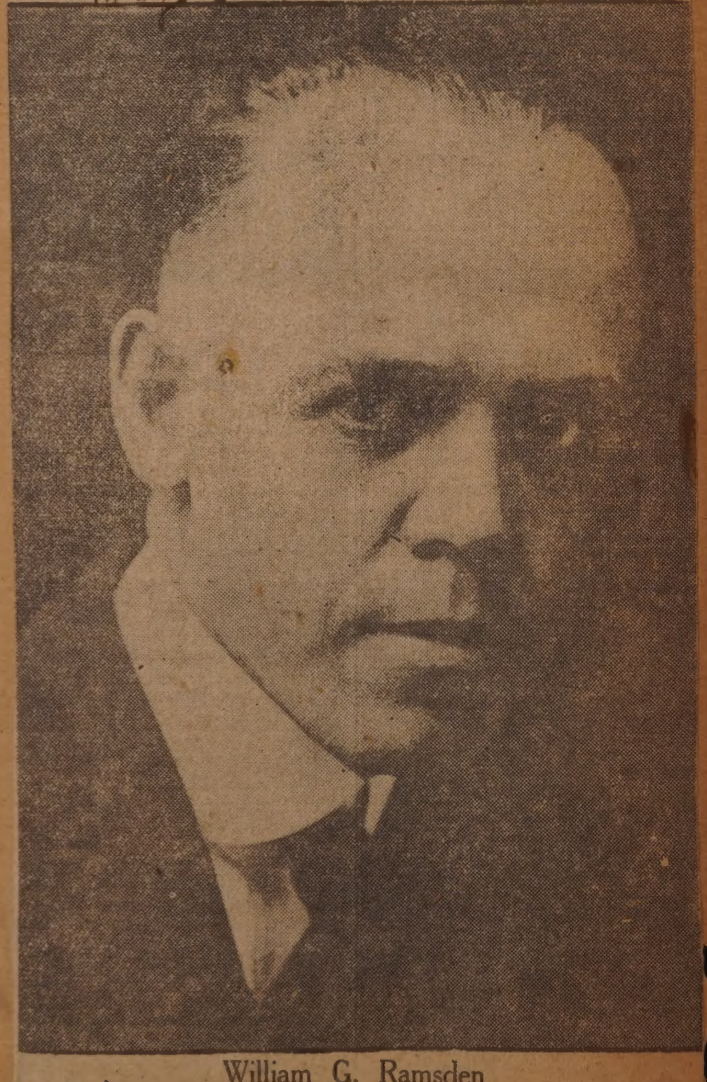

William G. Ramsden

The principalship of Friends Academy will be assumed at the close of the school term this June, by William G. Ramsden of Brookline, who has for three years been a member of the faculty of the Beaver Country Day School, Brookline. He succeeds Miss Grace B. Dodge, who retires from teaching.

June 1 - 1924

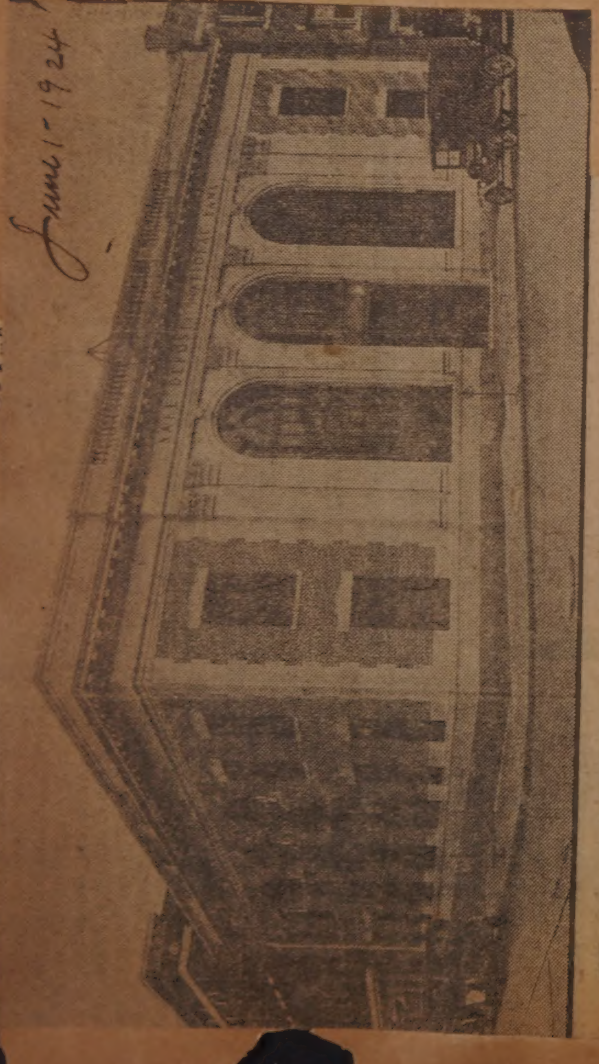

The new home of the Safe Deposit National Bank

with ... to right) Postmas... R. S... as audience.

July 16, 1924.

At Smith Mills

A glimpse of the Holiness Camp Meeting and a group of active members gathered before the tent of Frank K. Sisson. They are, left to right, Mrs. Clarence Edwards, holding little Hilda Boomer, Mrs. Abram Boomer, Jr., T. L. Lewis, Frank K. Sisson, Elliot Borden, Mrs. Louise Borden, Mrs. Mary E. Hix, the oldest camper, Mrs. Frank K. Sisson, and Miss Flora Borden, Mrs. Hix, Mrs. Sisson, Mrs. Borden, and Elliot and Flora Borden represent four generations of one family.

May 18, 1924.

Win Distinction for The Standard

Mrs. Clara Sharpe Hough and Miss Minna Littmann.

DIED THIS MORNING

Sept. 20-24

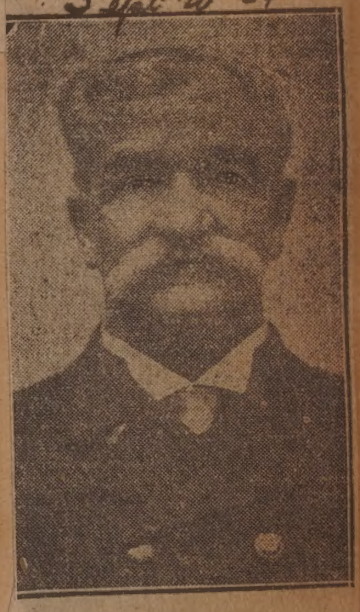

He Spent 30 Years as Officer in House of Correction

Eugene A. Rider, 24 Cedar street, for 30 years an officer at the New Bedford House of Correction, died early yesterday morning at his home 24 Cedar street, aged 78. He has been ill for two years and confined to his bed for about six months. Death was said to be due to a complication of diseases.

Mr. Rider was born in Bangor, Maine. He made his home in Fairhaven and Dartmouth for about 15 years before moving into this city to take up his duties at the house of correction. He has been retired for about five years. He was formerly a cabinet maker.

Mr. Rider was a member of the Joseph York Rebeccas and the Vesta Lodge of Odd Fellows. He is survived by his wife, four daughters, Miss Carrie Rider, Miss Ethel Rid... Mrs. William Hall of this city, ... Mrs. Albert Turner of Man... Conn., ... great ...

ORGANISTS WHO'LL AID IN MUSIC WEEK

May 4 - 24

Represent Many Churches

Left to right, top row, George E. Gregson, First Baptist Church; Charles Whiting, Trinity M. E. Church; Alfred W. Bradley, First Church of rist, Scientist, and chairman of the Church committee for Music Week; Allen W. Swan, Unitarian Church. Second row, Miss Lucy Dias, St. n the Baptist Church; Joseph Fagan, St. James Roman Catholic Church; Wilfred A. Bernard, St. Anthony's Church; George W. Armstrong, St. rtin's Church. Third row, Harold Wall, Allen Street M. E. Church; Miss Lillian Sykes, South Baptist Church; John W. Ramsbottom, North Congational Church; John K. Zorian, Grace Episcopal Church.

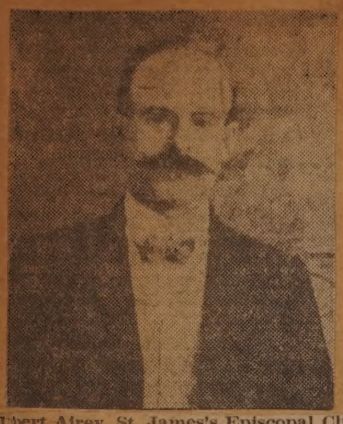

Albert Airey, St. James's Episcopal Church

Howard F. King, Pleasant Street M. E. Church

Miss Alice Craig, First Congregational Church, Lunds Corner

Miss Margaret M. Swift, Universalist Church

NEAR END OF THEIR HIGH SCHOOL DAYS

June 15-24

New Bedford Students

Members of the graduating class of the New Bedford High School. Left to right (top row) Evelyn Rodrick, Anette Lillian Begin, Helen Frances Gifford, Catherine MacDonald, Florence Nancy Wilkinson, Electa Gilberio Tavares; (second row) Antonio England, Louis Macy Walker, Robert Malcolm Furnans, Armand Homer LeBlanc, Milton Willisford Jepson, Donald Anderson Steele; (third row) Albert Poirier, John Rowand, Philip Gray Howland, Samuel P. Shapiro, Alphonse Felix Strojny, Harold Willard Brown; (bottom row) Joseph Peter Jazowski, Lionel Francis, Morris Elias Vexler, Carl Gilbert Gulbranson, Thomas Martin Boomer, Jr., and Paul McCann.

DEATH TAKES BERTRAM GREY

aug 26-24

Manager of S. K. Ames Store Died Yesterday Afternoon After Illness of Six Months ---Operations Failed

Bertram Gray, 48, 27 Pierce street, manager of the S. K. Ames store at 926 Purchase street for the past 18 years, died at St. Luke's Hospital yesterday morning after a six month illness. Mr. Gray was taken with intestinal trouble last March and following two operations and a convalescence of ten weeks at St. Luke's Hospital ap-

Bertram Gray.

parently was recovering his health at his home. Last week he was taken with the trouble again, however, and another operation failed to save his life.

Mr. Gray was born in Hyannis. He came to this city from there when 18 years of age. He was a glass cutter by trade for many years and was employed by the old Mt. Washington factory here. Later he worked as glass cutter for the Fairpoint Corporation for nine years. For the past 18 years and until his sickness he had been manager of the Ames store. He was a member of the Nonquitt Tribe of Red Men and of the Nonquitt Knights of Malta and of the First Congregational Society (Unitarian).

Mr. Gray is survived by a wife, a father, Henry W. Gray, of Hyannis; one brother, H. Chester Gray of Hyannis; six sisters, Miss Mellie C., Miss Marion, both of Hyannis; Mrs. Hervey E. Luce of Vineyard Haven; Mrs. Myron Hinckley of Middleboro; Mrs. John McCullough of Brockton and Mrs. Cora Gray of Taunton.

CITY'S FUTURE LEADERS DISPLAY THEIR YOUTHFUL PROMISE

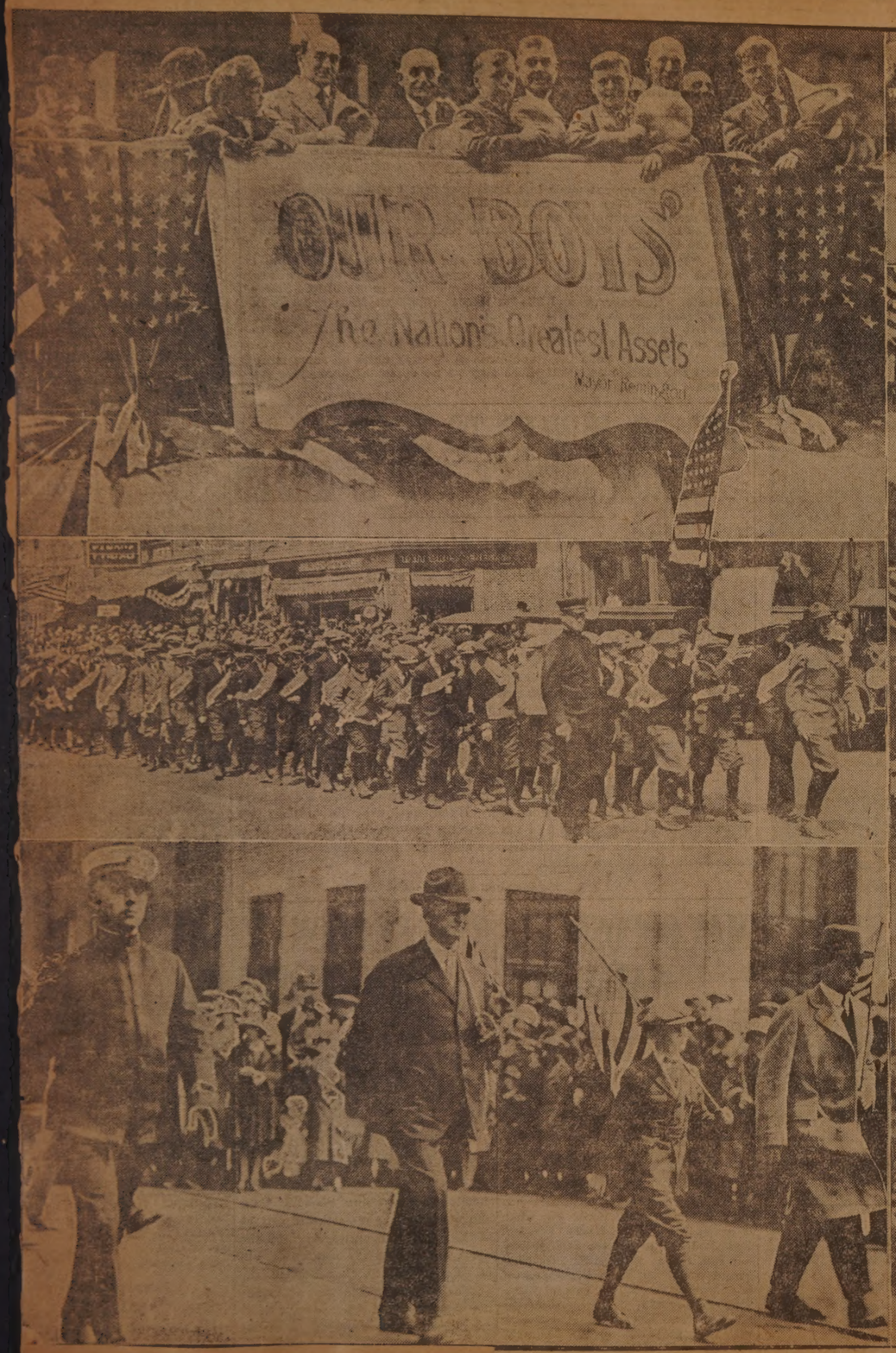

In the Boys' Week Parade

Upper left—The reviewing stand. Upper right—Parker Street (top) and Alle[n] Wood School units. Middle left—Holy Name School turnout with Chief of Fire Department Dahill [spo]nsor. Middle right—St. Mary's School delegation. Lower left—The head of the procession. Left to [r]—Lieutenant Homer Parent, Superintendent of Schools Allen P. Keith, one of the boys and Assistant Superintendent Clarence E. Howell. Lower right—St. Mary's Home boys with their huge American flag.

FAIRHAVEN MAN KILLED AT SEA

Captain A. J. Wilson Dies When Schooner Is Struck in Storm

Unidentified Steamer Hits Craft Off Hatteras---Crew Saved

Nov 24-24

New York, Nov. 24.—Captain A. J. Wilson, of Fairhaven, Mass., master of the schooner Perry Setzer was instantly killed at 2 a. m. Saturday morning when his vessel was rammed and virtually cut in two by an unidentified steamer in a fog thirty miles south of Cape Hatteras, according to information brought here last night by the United Fruit liner Calamares from Cuba.

The eight members of the crew of the Perry Setzer, after hanging to the rigging of the almost submerged schooner, were rescued by the oil tanker Solana, 15 miles north of Cape Hatteras at 2 p. m., Saturday, twelve hours after the collision, it was reported.

Crew Clinging to Rigging.

Captain Harry Spencer of the Calamares reported last night that when his vessel was 15 miles north of Cape Hatteras he encountered the schooner with decks awash, her mainmast broken and the crew

Captain A. J. Wilson.

clinging to the rigging of the nearly submerged craft which was a four master.

He said there was a deep gash in the starboard side which almost divided the schooner. He expressed the opinion that the vessel would have sunk almost immediately after the collision if it were not for the fact that she was loaded with a cargo of lumber.

When he approached the vessel he observed that life boats were being launched from the tanker Solana which was bound from Tampico, Mexico, to Philadelphia. After waiting for about 15 minutes Captain Spencer proceeded on his course to New York. Later he received a wireless from Captain Boyd, skipper of the oil tanker, that Captain A. J. Wilson, of Fairhaven, Mass., master of the schooner had been killed in the collision and that eight members of the crew had been rescued in an exhausted condition.

Captain Boyd also said in his radio that, according to several members of the rescued crew their schooner, which was of 1228 tons, was bound from Jacksonville, Fla., for New York with a load of lumber. While proceeding slowly through a dense fog early Saturday morning an unknown steamer crashed into the starboard side of the vessel just forward of amidships, it was reported. The steamer then backed away and was seen no more in the fog.

TEXTILE SCHOOL FACULTY

June 1-24

June 1, 1924.

William Smith
Principal of New Bedford Textile School

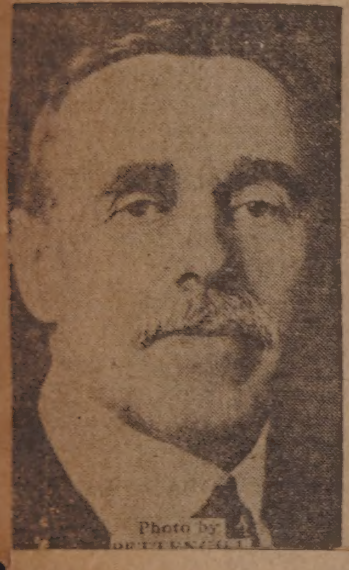

Heads of Department to Officiate at Graduation

Top: left to right, Lewis G. Manning, Knitting; Daniel H. Taft, Carding and Spinning; William Acomb, Warps Preparation and Weaving. Bottom: Samuel Holt, Assistant Principal, Weaving and Designing; Morris H. Crompton, Engineering and Mechanical Drafting; Fred E. Busby, Chemistry, Dyeing and Finishing.

Judge Gardner W. Bullard

NEW PRIEST HERE

6/17-24

THE REV. AUGUSTINO SANTOS, new pastor of the Church of the Immaculate Conception here.

GIANT ELM WRECK HOME

Aug 27-24

Storm Damage at Chase Home

One of the largest elms in the city which stood opposite the home of Chester W. Chase, 72 Hillman street, was uprooted during the storm [illegible] fell against the Chase home, severely damaging the roof.

STORM TOYS WITH TENEMENT HOUSE

aug 27-24

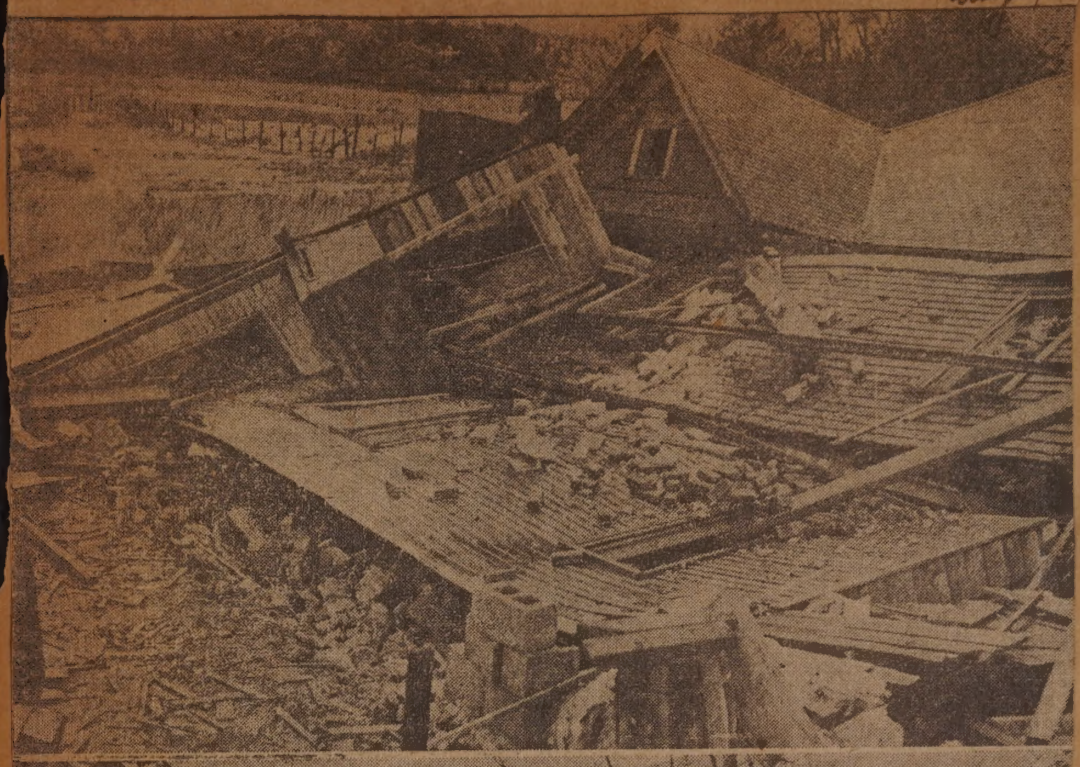

In the Storm's Wake

Above the wreck of a two-story tenement house under construction on Adams street, south of North street, Fairhaven. The house was without doors and windows giving the wind a chance to get under the roof.

Center, Havoc wrought at the home of C. F. Perry, 147 Main street, Fairhaven. A big butternut tree fell on the garage. Little damage was done to the garage but a Ford touring car was shattered.

Below, The wreckage of two trees which fell in Union street, New Bedford.

RUSSELL HIRST DIES IN NEWTON

aug 11 ——— 1924

New Bedford High School Graduate Succumbs After Operation for Appendicitis--Served in France

Russell W. Hirst, formerly of New Bedford died yesterday at a hospital in West Newton following an operation for appendicitis. He was 29.

Mr. Hirst was born in New Bedford, the son of Herbert W. Hirst, and attended the Parker Street Grammar school and the New Bedford High School. He was graduated from high school in 1914 and was awarded a scholarship from the State at the Worcester Polytechnic Institute.

While he was at Worcester Tech war broke out and he entered the aviation corps. He had been interested in aviation and had been experimenting with a glider. He went first to France and was then sent to England where he served until the war was over. He became a sergeant. While on duty there he met an English girl and after the war he returned to England to marry immediately after completing his course at school. His bride was Miss Marie Louise Woodruff.

Russell W. Hirst.

Leaving school he was employed by the Buffalo Forge Company, Buffalo, N. Y., and after a year and a half there as an engineer he was transferred to Cambridge where he was given charge of the Cambridge plant. He lived in Cambridge for a time and then moved to West Newton.

He is survived by a widow, a daughter, Constance Louise, four, a brother, Jesse B. Hirst of this city and an uncle, Eben P. Hirst of Fairhaven.

Young People Who Have Finished Courses

June 22-24

J. H. Weeks

Joshua H. Weeks, 523 Cottage street, New Bedford, has just received his M. D. at Harvard Medical School. He will have an interneship at the Lankenan Hospital under Dr. John B. Deaver, beginning Oct. 1, 1924, and lasting two years. After October 1926 he expects to take up surgery and general practice in New Bedford.

Miss Hester C. Denby

Miss Hester C. Denby, the daughter of Mr. and Mrs. F. J. Denby, 109 Clinton street, New Bedford, has just completed the two-year course in Kindergarten work at Lesley School in Cambridge.

Miss Marion Lipnik

Miss Marion Lipnik, 464 Sawyer street, New Bedford, was graduated from the Boston University Law School last Monday. She was a graduate of New Bedford High School in 1921.

TO BE GRADUATED FROM HIGH SCHOOL HERE

June 15-24

Joseph J. Nerbonne

Joseph J. Nerbonne is the son of Joseph Nerbonne, 46 Newton street. He was graduated with honors from Tufts Medical School June 16. A graduate of Holy Family High School, he attended Tufts for two years, then transferred to the Medical [illegible] for the four-year cour[illegible]

In 1924 Class

Members of the graduating class of the New Bedford High School. Left to right: Edgar Warren McKinstry, Lawrence Howland Knox, Arthur Tiffany and Beatrice Jagielska.

Trinity Church Cornerstone Laid with Impressive Ceremonies

Aug 11-1924

Scenes at Services

Left—Just before the cornerstone of the Trinity M. E. Church was slipped into place Sunday. The picture shows a veteran member of the congregation placing mortar beneath the stone.

Right—The Rev. Leonard C. Harris, pastor, lays the stone.

Insert—Mrs. Matilda Reed, 89, oldest member of the congregation, who took a prominent part in the ceremonies, laying the second trowelful of mortar.

CAREER ENDS

Dec 16 24

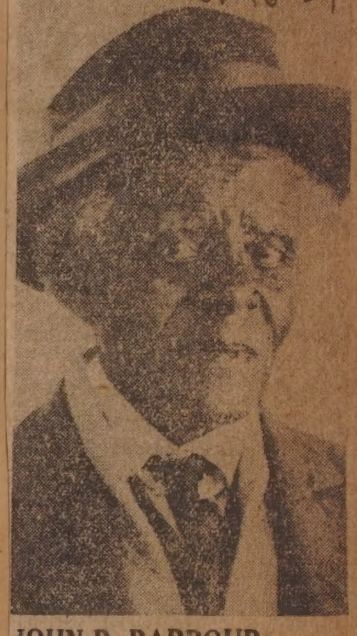

JOHN R. BARBOUR SERVED BOTH NORTH AND SOUTH IN WAR

Was Born in Uncertain Forties of Negro and Indian Parentage

John Richard Barbour, a Civil War veteran, who served both with the South and North and long a familiar figure here, died yesterday at the poor farm. He was born in the forties of Negro and Indian parentage and was known to old New Bedford through years of association with the special police under Mayor Soule, with the Y. M. C. A. and with the Union for Good Works.

The closing years of a life risked in a winning fight to escape to the Union army were spen by Barbour in a losing fight for a Union veteran's pension. His papers lost, and h's name misspelled on the records, Barbour's application is filed in the war department: "Serice without enlistment. The office without information on the subject."

Left an orphan at an early age, John hired out to Dr. Hamler, whose college boarding house had previously given him employment.

During the war Barbour tried to escape from service in the Confederate Army to join the Union forces. After several unsuccessful attempts, on the third night of the week of hard fighting he succeeded in getting away. Several months of hardships found him with the Union army.

Following his discharge at Alexandria, Barbour and his wife lived from '65 to '67 in Washington and from '67 till the eighties in Boston before coming to New Bedford.

Mr. Barbour was a deacon at the Union Baptist Church here for a number of years. He has a daughter, Miss Elizabeth Barbour, at Cotuit.

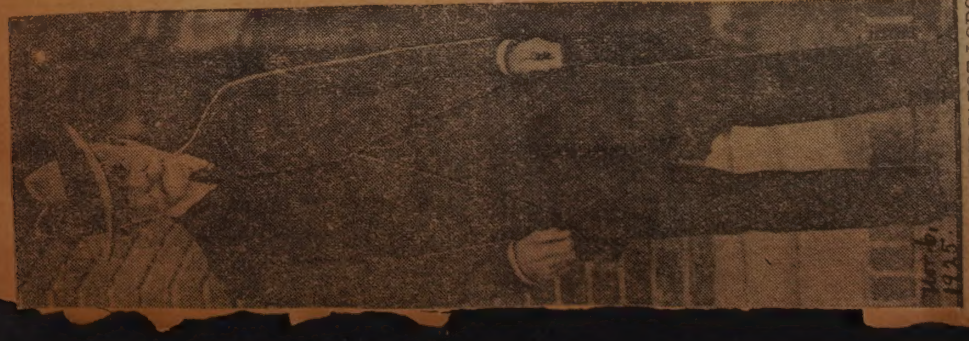

SENATOR HENRY CABOT LODGE from a picture taken of him when he was last in New Bedford.

March, 1945

WESTPORT—AN EGG-RAISING COMMUNITY

June 29-24

28,775 at Least Are Produced by Hens Owned in the Town During the Year —Six Ways of Making Money with Poultry, Asserts Assessor Hammond—Work Against Nature, Says Slocum

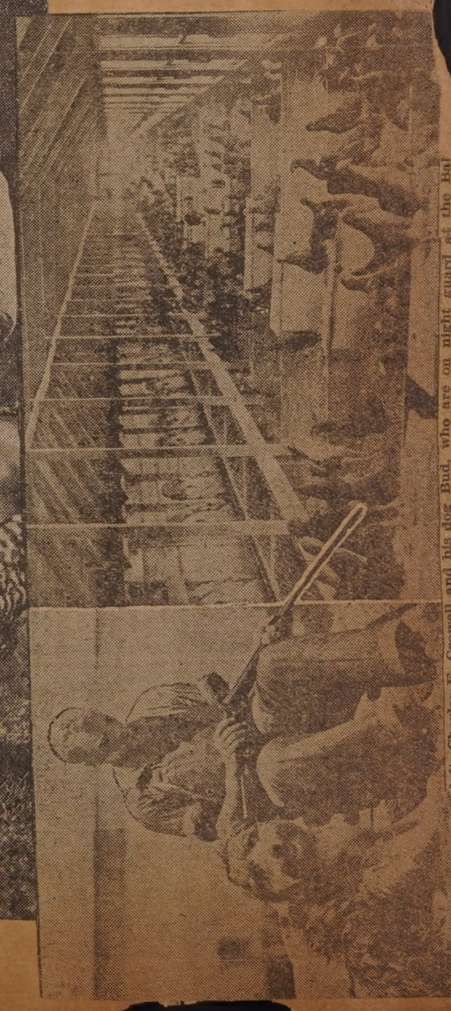

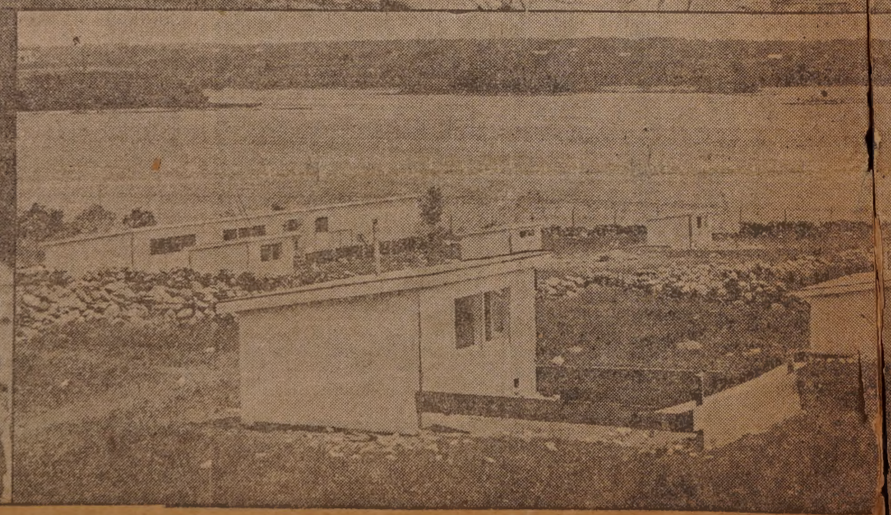

Top row, left, Nelson Gifford; center, a general view of [illegible] Island Reds owned by "Ed" Gardner Gifford. Second row, on [illegible] Gifford and his son Clifford; right, Richard Gifford and "Ed" [illegible] fowl, the cockerel having a remarkably big comb for a young [illegible] of the Noquochoke river; right, a Plymouth Rock hen at the [illegible] bucket tipped over.

chicken farm of Nelson Gifford; right, a few of the Rhode [illegible] of the hen houses at the Nelson Gifford farm; center, Warren [illegible] ardner Gifford. Third row, Alvin Baker with two of his white [illegible]; center, a few of Mr. Baker's brooder houses on the slope [illegible] n Gifford farm getting an unexpected dinner when the grain

GRADUATED

June 20-24

ROBERT C. SHERMAN, Jr., the son of Mr. and Mrs. Robert C. Sherman, 356 County street, was one of 89 students to be graduated from Worcester Academy June 9.

left, Charles E. Crowell and his dog Bud, who are on night guard at the Ba[illegible] [illegible]ght looking down the brooder house of E. G. Gifford, the biggest brooder house in the

A CREATOR OF UNUSUAL GARMENTS

June 8 - 24

Mrs. Joseph A. Angers at Work

ROM INDIAN CHIEF TO ROMEO SHE SUPPLIES THE COSTUMES

Beginning in a Modest Way Mrs. Joseph A. Angers Numbers Patrons from All Sections of City --- Her Idea in Starting Was to Do More for Crippled Daughter

An Indian chief's stately head-dress, the pert-feathered cap of Romeo, the delicate black lace of a Spanish mantilla; opposite them the corresponding costumes. The little black-eyed Frenchwoman went back into the costume-room and came out with another armful. Here was a suit for George Washington, fashioned of purple velvet; Martha, in a paler shade of the same rich color; Mary Stuart, pale blue velvet with a cap of pearls; Italian peasant girls, with gay-colored skirts and black bodices; the rose-pink Juliet costume to match that of her Romeo---it looked as if there would be no ending the colorful display.

It was no professional costumer who showed her wares. Mrs. Joseph A. Angers, who made each garment herself, keeps house in a North End apartment for a husband, three children, and most of the time a boarder or two. In the time she had to spare from housekeeping, taking [illegible] large aquarium of goldfish, a cage of canaries, and tiny black-haired toy dog, and worrying over her crippled child, she started the business of making and renting fancy-dress costumes, which has grown in three years to proportions she did not imagine when she started.

Paid Doctor's Bills.

It all began from a desire to do more than she could then afford to do for her little crippled daughter, Violet, who at seven does not walk like other children and probably has an affected spine. When Mrs. Angers found that other young people wanted costumes like her eldest daughter wore to the fancy-dress parties, she made one or two. Before long she was making costumes for whole groups of young people at Hallowe'en and other holiday times. The small rental she charged for these went toward the [illegible]'s bills for little Violet. Then the International Institute of the Y. W. C. A., with headquarters only a block from Mrs. Angers's home, began to ask her to make costumes for the pageants and affairs in which the girls appeared in foreign or other fancy costume. So her work grew, until people from almost every corner of the city are her patrons.

But it is really due to the kind fairy who presided at her cradle and gave her deft fingers and a quick eye as her portion of good gifts. Mrs. Angers never uses a pattern. She has no use for the weird-shaped tissue-paper pieces that are always blowing off on the floor, and the complicated directions to cut from A to B guided by the row of dots and leaving an inch on each side unless you want short sleeves, that serve to direct and misdirect her sisters who are less happily dowered.

DEATH TAKES EDWIN B. MACY

Rode in First Horse Car on New Bedford Street Lines

Dec 30 1924

Active as Shipsmith Here for More Than Sixty Years

Edwin B. Macy, 92, 111 Hawthorn street, a former shipsmith, died at his home at 3:30 P. M., yesterday, after having been confined to his bed for the past 11 weeks. His death was attributed to old age.

He is survived by four sons, Thomas W. Macy, J. Roland Macy, Philip E. Macy, and Frank H. Macy; one daughter, Mrs. Mary M. Sherman; a brother, Roland Macy, and one sister, Mrs. Mary S. Hardy, a of New Bedford. Mr. Macy als leaves many grandchildren and sev eral great-grandchildren.

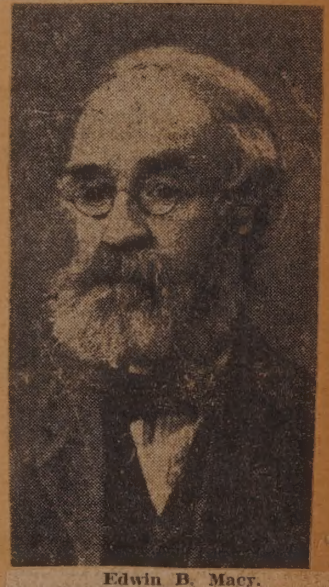

Edwin B. Macy.

Born In Nantucket.

Mr. Macy was born in Nantucket, and received his early education there, but moved to New Bedford with his father, Josiah Macy, in 1843, when the elder Macy bought a smithy from William Carsley on Front street, between Commercial and School streets. At the age of 11 he entered the public schools, receiving a grammar school education, and completing the full course in the old high school, then situated at the head of William street.

With the exception of two years spent in California, from 1853 to 1855, Mr. Macy has always lived in this city. He conducted the smithy, after the death of his father, together with his brother, Frederick Macy, former chief of the New Bedford fire department, and retired from business life in 1904, after having been active fro more than 60 years.

In First Horse Car.

On May 1, 1921, when the Union Street Railway Company ran one of the original horse-drawn cars through New Bedford streets, Mr. Macy was the honored guest who was the only living person in New Bedford who had ridden on the first horse car to be put into use in New Bedford on July 1, 1872. At that time Mr. Macy was one of the city's councilmen.

In 1864 Mr. Macy was married to Miss Sarah L. Hillman, daughter of Mr. and Mrs. Alexander Hillman, and with her celebrated the 50th anniversary of their wedding in February, 1914. Mrs. Macy died in December, 1916.

WHEN CLOWNS AND PONY VISITED LUMBARD HOUSE

June 6-24

CAME HERE IN 1863
June 17-24

George Boardman, One of Oldest English Residents in City, Dies

George Boardman, 1681 Acushnet avenue, one of the oldest English residents of this city and a pioneer of the North End in the days when Weld street was the "farthest north" of the city, died yesterday at his home, aged 82. Though he has been in poor health for some years, he had been able to get about and take his daily walk to the center of the city until about two weeks ago, when he was confined to his bed.

Mr. Boardman landed in this country from Manchester, England, in 1863, first settling in Phoenix, near Riverpoint, R. I., where he remained about a score of years working in the various cotton mills of that section. He came from Phoenix to this city in 1882 and during his first few years here he lived in one of the Wamsutta mill tenements on Purchase street, working in Wamsutta No. 6 mill. Weld street at this time, he said, was the northern limit of the city, for beyond this point there were only a few farms.

To the best of Mr. Boardman's recollection, there were then only two other mill corporations in the city, the Potomska and the Acushnet mills. About 1865, Mr. Boardman built one of the first houses in Weld street, directly across from police station 5. He conducted a business in a store under the house for about 25 years.

Mr. Boardman leaves two daughters, Mrs. George Marsden and Miss Lucy E. Boardman.

Another Group of 1924 College Graduates

June 15-24

Kathleen S. Moore

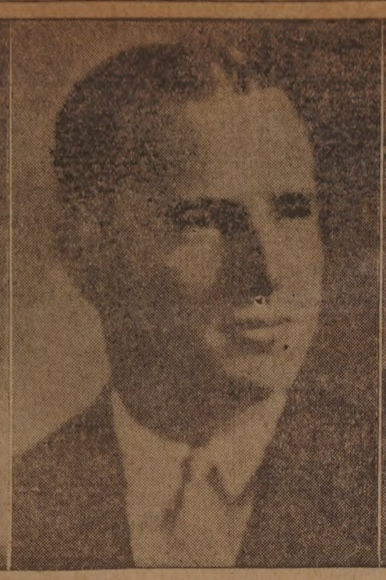

Francis J. Mahoney

Warren F. Sanford

Georgia Cook

James S. Hathaway

Elsie A. Terhune

Ruth Williams

William Prescott

Joseph Goulart

Barney Papkin

Max Greenstein

Abram Bronspeigel

LEAVING HER OLD HOME PORT FOR GOOD

Sept 20-24

SANKATY QUITS CITY FOR PORT IN MAINE--HANDLED WITH EASE

Steamer Gets Harbor Salute as She Sails Down Bay Under Steam

Insert shows Captain John I. Snow, her new owner.

SOON TO SAIL FOR ROME

Oct 31st 1924

The Rev. John J. Considine Goes to Vatican Missionary Exposition

Will Have Oversight of American Catholic Foreign Mission Exhibit

The Rev. John J. Considine, of this city, attached to the Catholic Foreign Mission Society of America, at Maryknoll, N. Y., will sail for Rome Nov. 12 to attend the Vatican Missionary Exposition for the Holy Year of 1925. Father Considine is now at the home of his mother, Mrs. Alice M. Considine, 46 Pearl street.

The Rev. John J. Considine.

He will return to Maryknoll next week, and will leave there for New York soon after to board a steamer for Rome.

Every Catholic society in the world will have representatives at this exposition, which is held every quarter century. Father Considine will have direct oversight of the American Catholic Foreign Mission Society exhibit, which is to include exhibits in two halls, one representative of the combined work in Eastern Asia, South China and Korea, while the other is to be in the na- [illegible] ciety.

Father Considine will be in Rome for about two months and at the end of this period he will return to Maryknoll. He will then receive his assignment as a missionary to China, which is to be his life work.

DIES SUDDENLY IN HIS HOME

Oct 7-24

Heart Attack Proves Fatal to Alanson Richmond Washburn--Was Resident Here 40 Years

Alanson Richmond Washburn, 118 Sycamore street, died suddenly in his home early Sunday morning, of heart trouble. He was 73.

A native of Freetown, Mr. Washburn had lived here for more than 40 years, coming from Fall River.

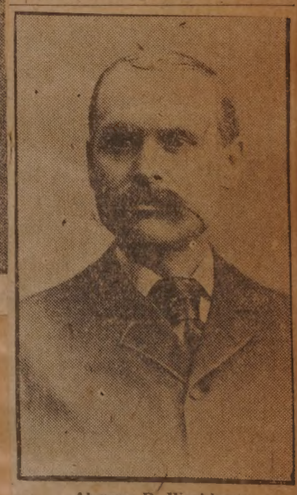

Alanson R. Washburn.

For 30 years he ran a grocery store on Purchase street. Later he worked for three years in the A. & P. store on Tremont street, and for the past four years he has been employed at William R. West's roll covering factory.

He was a member of Acushnet Lodge, I. O. O. F., and of Canton New Bedford, and was an office holder in the Odd Fellows for more than 20 years. He leaves his wife, a son, Winfred R. Washburn, of this city, and two brothers, Myron L. Washburn of Fall River, and Handel E. Washburn of Freetown.

OCEAN COMBERS ARE GRINDING WANDERER AGAINST ROCKS

Aug 28-24

—Photos for The Standard by A. C. Church.

Her Last Port---Cuttyhunk

SALVAGING OF WRECK BEGINS

Wanderer's Cat Is Rescued in Approved Fashion---Captain Edwards Directs Crew in Recovering Valuables

The seas had abated, around the wreck of Wanderer on Cuttyhunk yesterday afternoon and at an advantageous moment Gomes mate dove in between seas and managed to fight his way aboard. Rigging up a breeches buoy and cable, he was followed by the crew and at once they began to strip the vessel.

The captain's chest, chronometers and other valuable gear was sent ashore. Finally the ship's cat, which had taken refuge in the cabin was rescued. Pussy came ashore in approved fashion, dangling from a string in the breeches buoy until past the breakers, where she was rescued tenderly by Cornelius Wood, who adopted her as a domestic for the Wood home on the island.

EQUIPPED TO FIGHT FIRES

Sept 28-24

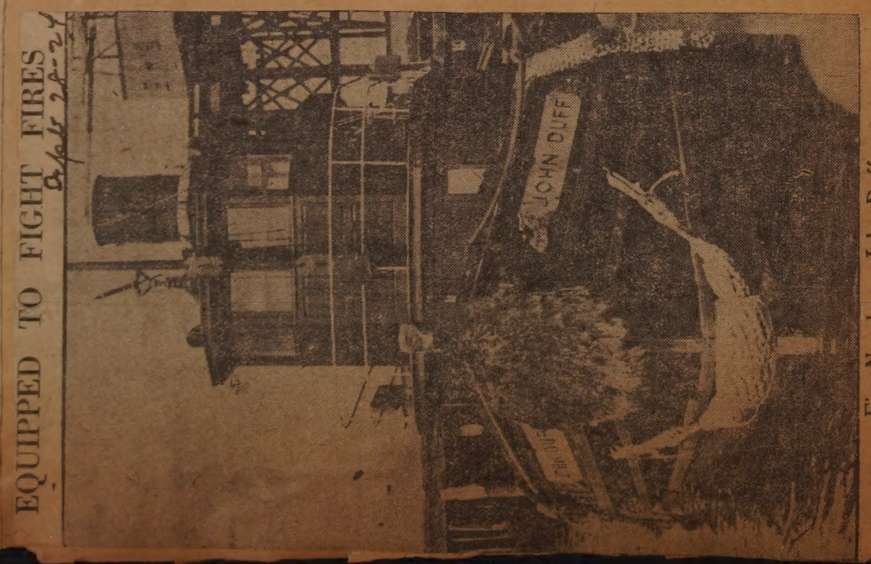

Fire Nozzle on John Duff

Showing the nozzle on top of the pilot house of the tug boat John

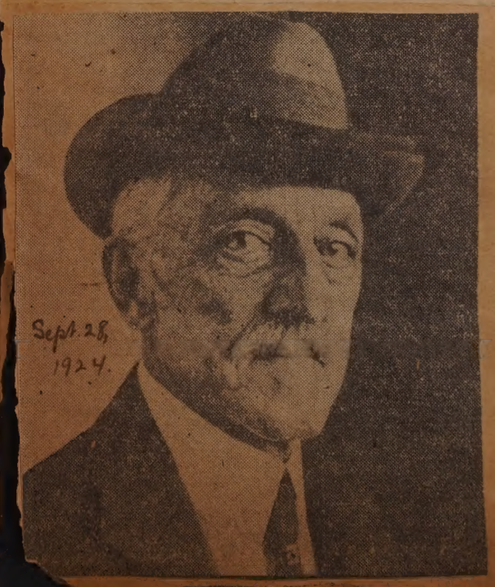

Sept. 28, 1924.

TRIBUTE TO NEW BEDFORD WOMAN

Oct 25-24

From Her Husband

Memorial window to Mrs. Estelle May Hurll, formerly of this city, unveiled at the Church of Good Shepherd at Westerlown on Sunday, Oct. 5. The memorial was the gift of John C. Hurll in memory of his wife.

WAS NATIVE OF WESTPORT

1924

George A. Jenks, Veteran of Civil War, Dies at Home of Son Here

George A. Jenks, Civil War Veteran and former commander of Richard A. Pierce Post, 190, G. A. R., died yesterday at the home of his son, Harry D. Jenks, 54 Shawmut Avenue, after a long illness. He was 80.

A native of Westport, Mr. Jenks went to Wisconsin as a young man. At the outbreak of the Civil War he enlisted with the 5th Wisconsin regiment and served through the war. Leaving the army when peace was declared, Mr. Jenks returned to Westport, and took up farming. A few years ago he retired, and went

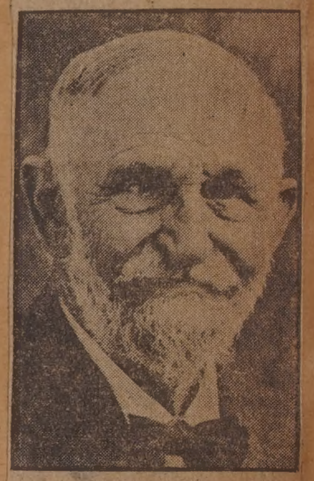

George A. Jenks.

to live with his son, Edward D. Jenks, on the Smiths Neck road, South Dartmouth. Five years ago he came to this city and since then had been living with another son, Harry D. Jenks.

Mr. Jenks had held all the offices in the G. A. R. Post of which he is member. His term as commander ended only last Saturday.

Besides the two mentioned, he is survived by a third son, Albert Jenks of New Bedford. A fourth, Walter T. Jenks, went west many years ago and nothing is known about him.

A Grand Army funeral will be held from Sherman's Funeral Home, County street on Wednesday at 2 p. m. Oscar G. Mostrom will officiate. The burial will be at Beech Grove Cemetery, Head of Westport.

DELIVERS SERMON ON LAST VOYAGE.

On the Wanderer

The Rev. Charles S. Thurber, chaplain of Seamen's Bethel, delivering his sermon aboard the bark Wanderer at the ship's service yesterday.

Collapses on Tremont Street in Boston---Death Almost Immediate

Came Here in 1919 to Supervise Construction of Hotel

Edgar E. Zielian, who had been identified with construction work in this city since he came to New Bedford in the fall of 1919

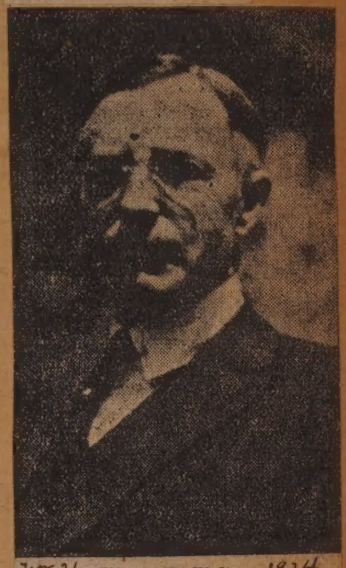

Nov. 26, Edgar E. Zielian. 1924.

ENGAGEMENT ANNOUNCED

Oct 26 24

Miss Eleanor Gage Potter, Pine Manor School Graduate, Will Be Wed to Winston Russell Hindle of This City

At a bridge tea at her home in South Dartmouth yesterday afternoon, Mrs. William G. Potter announced the engagement of her daughter, Miss Eleanor Gage Potter, to Winston Russell Hindle.

Miss Potter was graduated last

Wellesley. Mr. Hindle, who is the son of Mr. and Mrs. William T. Hindle, 14 Homer street, is employed in the office of the New Bedford Boiler & Machine Company. No date has been set for the wedding which will be one of much soci

NOMINENT AT D. A. R. CONVENTION HERE

Oct 7-24

Prominent in the annual State convention of the Daughters of the American Revolution, held here today. They are, left to right, Miss Susan A. Boucher, Mrs. E. Stanley Swift, Mrs. Walter H. B. Remington.

CASTS OFF AMID TEARS AND CHEERS

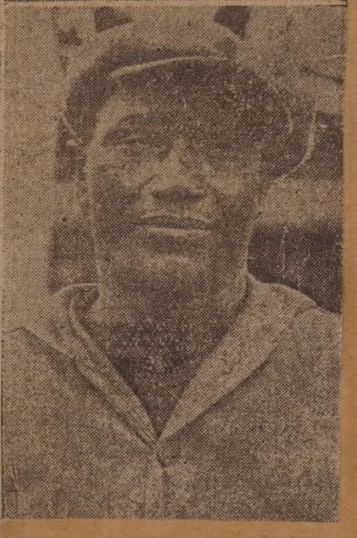

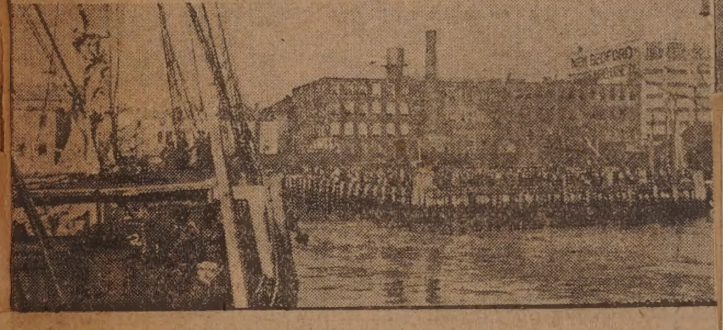

As the Wanderer Sails

The last square rigger; her commander, Captain Edwards; Mate J. A. Gomes, and the crowd on the pier.

WANDERER IS WAITING CREW

Bark Anchored in Buzzards Bay While Captain Recruits Seamen---Many Bid Ship Farewell

By ALBERT COOK CHURCH.

Whaling bark Wanderer, the last square-rigged whaleship in commission flying the American flag, sailed yesterday morning in command of Captain Antone Edwards on what may prove to be her last whaling voyage. Although short-handed, the ship left the pier promptly at nine, as scheduled. Mid a din of salutes from foghorns, whistles, automobiles and cheers from hundreds of people crowding the surrounding wharves, the historic old blubber hunter slowly nosed her way seaward in tow of the tug J. T. Sherman.

The sailing of a whaleship has been the most cherished remembrance of many a youngster during the years which have passed into history, and among the crowd that pressed forward to catch the last fleeting glance at the departing ship were many representatives of the Whalemen's Club and the Old Dartmouth Historical Society, coopers, blockmakers and harpoon makers, who came to see the old Wanderer sail once more for the last time, on a voyage

ONCE HOUSED TOWN MEETINGS

Present Phoenix Building in Fairhaven, Embodying Part of Old, Changes Hands

The present Phoenix block at the northeast corner of Main and Center streets in Fairhaven, which has just changed hands by transfer from the Phoenix Hall Association to Stanley G. Baker of this city, contains a portion of what was the original building erected on this site in either 1734 or 1795. The belfry on the present building is said to have graced the church edifice that stood on this site, the place of worship of the Second Church of Christ in New Bedford, so named to distinguish it from the first church built at the Head of the River. The bell that hung in the present building until its removal about ten years ago, was used to call the people to attend church in this building.

The first minister of the church on this site was the Rev. Isaiah Weston, who remained with the society until 1808, after which he came to be Collector of the Port of New Bedford, later removing to western New York, where he died in 1831.

In the hall in the Phoenix block were held the town meetings and other gatherings of citizens, and it was here that many stormy meetings, in which John I. Bryant was the center, were held. Town meetings in this hall were discontinued after the erection of the present Town Hall building.

GROCER HERE FOR 40 YEAR

Edwin L. Potter, One Best Known Citizens Southwest Section, Dead

Edwin L. Potter, a New Bedfo grocer for more than 40 years a one of the best known residents the southwest section of the cit died Wednesday evening at th home of his son, Edwin L. Potte Jr., of Drift road, South West port, at the age of 67. Although he was confined to his bed for only a week, he has been confined to the house since last April. Mr. Potter has been retired from the grocery store which he conducted at 114 Dartmouth street, for four years. He was a prominent Odd Fellow and Mason.

Mr. Potter was born in Dartmouth in 1857. He received his education in the schools of Dartmouth and New Bedford and subsequently entered the grocery business which he conducted very successfully. While in business, Mr. Potter made his home in the vicinity of the store, moving to Westport two years ago on account of ill health.

Mr. Potter was a member of the Encampment and Acushnet Lodge,

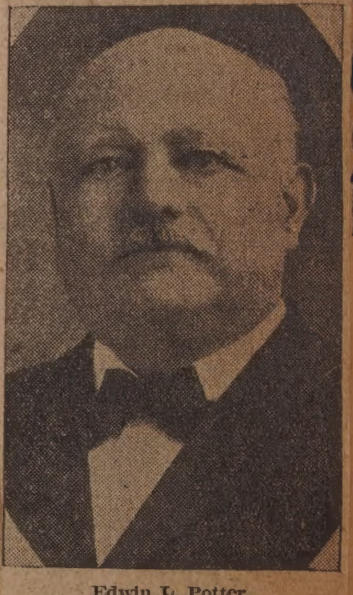

Edwin L. Potter.

No. 41, I. O. O. F., and served as president of the Odd Fellows Association. He was also a member of the Star in the East Lodge, Adoniram R. A. Chapter, New Bedford Council Royal and Select Masters, Sutton Commandery No. 16, and Aleppo Shrine, A. F. A. M.

Besides his wife, Mr. Potter is survived by two sons, Alberto Potter of this city, and Edwin L. Potter of Westport, two daughters, Mrs. William Pittle and Mrs. Flora Davis of this city, twelve grandchildren and one great-grandchild.

The funeral services will be held Sunday afternoon at the Odd Fellows' Home conducted by the Acushnet Lodge, Rev. Charles S. Thurber officiating.

The Star in the East Lodge A. F. and A. M. will conduct the Masonic ritual at the graveside.

JONATHAN BOURNE'S OFFICE INTACT SINCE '50's

aug 21 - 1924

Famous Merchant's Offic

Left, the door with the sign Mr. Bourne put on it in 1848, and a p through the counting room into the private office. Center, the private office was a sober looking place. te the soapstone stove in the foreground and the white beaver on the table. Right, the old letter press and rosene lamps still stand as they did beneath the rack used in Mr. Bourne's day.

Honors Woolen Ch

William M. Wood can se own face in bronze almost size, on the five-foot memo tablet unveiled recently at Sha sheen Village, to commemor the 25th anniversary of the Am ican Woolen Company. It ad the wall of the main entranc the Administration Building the company, and is the work o Bryant Baker, English sculptor Andrew G. Pierce, Jr., of New Bedford, vice-president of the company, was among the few guests present at the unveiling

TABLET TO WILLIAM M. WOOD IS UNVEILED

aug. 24-24

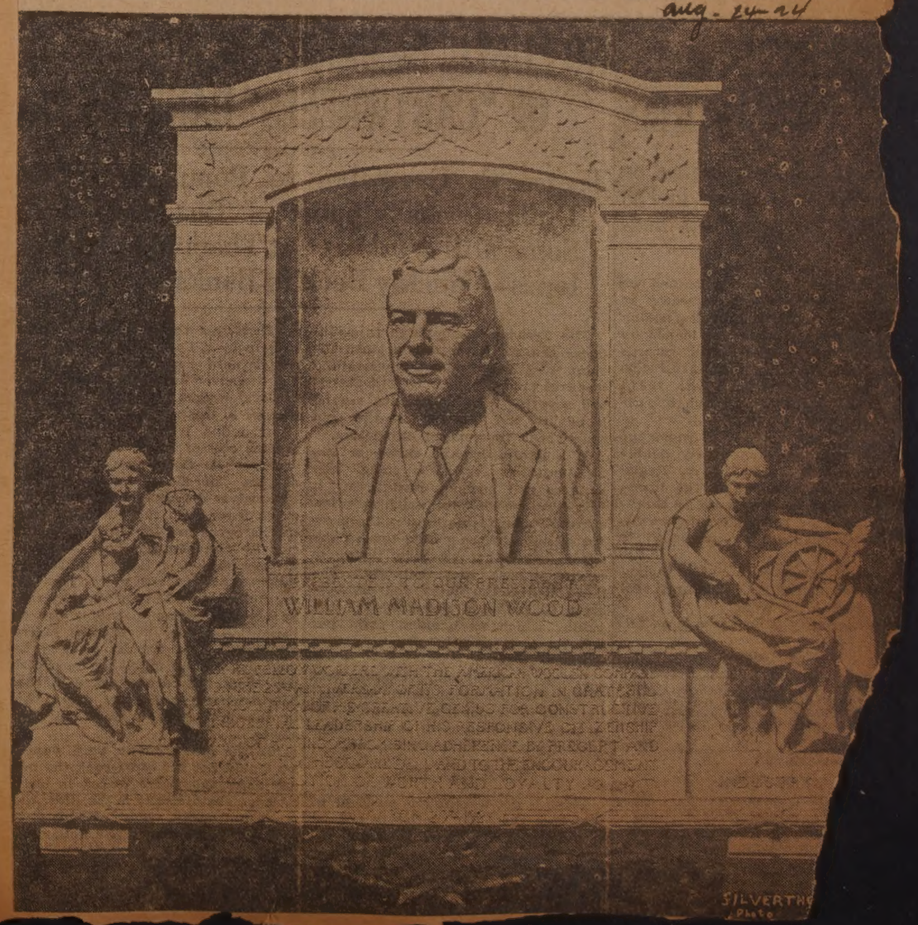

Mill-Worker Artist Dies Before Unfinished Painting

aug 11-24

The Unfinished Painting

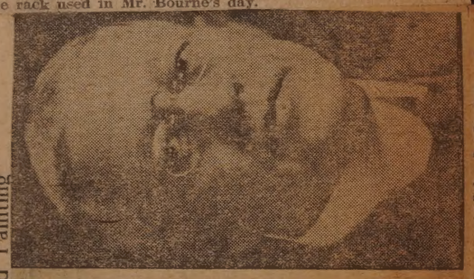

John L. Bourne

Joseph P. Dexter.

Former New Bedford Man Works Among Detroit Youngsters Who Peddle Papers

Dec. 21, 1924

Patrons of Detroit newsboys have been listening to radio talks this holiday season by a man well remembered in New Bedford, John L. Dexter, brother of Mrs. Ernest A. Wheaton, 324 Union street, whose chief interest in life is looking out for the newsboys. That newspaper readers should not forget to reward the year-long perseverance of the small distributor of papers when he arrives with his annual Christmas greeting calendar was the subject of Mr. Dexter's plea, as president of the Detroit Newsboys' Association, last week.

Joseph P. Dexter Stricken at Easel in Fight for Fame

Man of Life Long Ambition Cheats North End

oseph P. Dexter died suddenly hursday at his home, 57 Kenyon treet.

Mr. Dexter, who was a third hand n the Wamsutta mill, had been ambitious all his life to be an artist, but had never been able to afford to attend an art school or study under a teacher.

Thursday noon, Mr. Dexter busied himself at a canvas upon which he was painting a historical scene, showing two Indians who, from behind a sheltering rock, watched wonderingly he approach of a white man's boat up the river. He was putting the final touches to his canvas, when he was stricken with a hemorrhage. Five minutes later he lay dead on the floor before his unfinished picture.

Mr. Dexter had been in poor health for some time, and was under the care of a physician. Born in Rhode Island, he came to New Bedford 12 years ago, and had worked in the Wamsutta mill ever since. He was 32 years of age. He is survived by his

FEELING FIT

aug 31-24

Deputy Chief Donaghy in Fire Department Forty Years

Forty years' service with the New Bedford Fire department has made little impression on the vitality of Deputy Chief James J. Donaghy. He said yesterday, "I feel as fit today as I did when I joined the department."

Tomorrow will marke the fortieth year that Deputy Chief Donaghy has been in the service of the Fire Department. He became a member of the department Sept. 1, 1884.

Negroes of New Bedford Pay Tribute Today to Man Who Led Their Fathers in Fight for Freedom; Burning Defiance Marked Former Mayor's Answer to Order Barring His Ship From Southern Harbor

Aug. 10, 1924.

IN GRATEFUL APPRECIATION OF HIS
DEVOTION TO THE CAUSE OF THE SLAVES
HIS WORK FOR THEIR DELIVERANCE
FROM BONDAGE AND HIS AID AND
ENCOURAGEMENT TO THE FREEDMEN
THIS TABLET HAS BEEN PLACED HERE BY
THE COLORED PEOPLE OF NEW BEDFORD
IN MEMORY OF
RODNEY FRENCH
1802 - 1856
ABOLITIONIST - FRIEND OF THE NEGRO
MAYOR OF NEW BEDFORD 1853 & 1854
"HE BEING DEAD YET SPEAKETH"
MCMXXIV

Memories of Rodney French

The man for whom the boulevard is named (from a hitherto unpublished portrait belonging to his daughter), the tablet to be dedicated today, and some treasured souvenirs of his daughter, a gavel he used as mayor of New Bedford, the carved ivory head of a cane presented to him, and a small tea ball which was one of those cast from the bell which hung in Liberty Hall when it was destroyed in the middle of the last century.

ASSISTANT

Leake Terminates Her ssociations with Family elfare Society — Miss llen Succeeds Her

Georgiana Leake, 36 South h street, assistant general sec- of The Family Welfare Society veral years, has terminated service with the society ing her resignation some ago. She will take a vaca- of several months. Her succes- Miss Myra L. Allen, who has central district secretary of society the past two years. Miss entered upon her new duties rday.

e post of central district sec- y will be filled by Miss Iris B.

Miss Georgiana Leake.

Williams, of Barre, Mass., who comes to New Bedford from Worcester, where she was for a year worker for the Worcester Civic League. Miss Williams was two years with the Connecticut Chil- dren's Aid Society in New Haven. She is a graduate of Smith College, and studied in the summer course of the New York School of Social Work. Miss Williams began work here Monday.

Another new member of the staff of the Family Welfare Society is Miss Caroline B. Foster, of Central Falls, R. I., who arrived last week to become case worker for the north district office. Miss Foster is a graduate of Mount Holyoke College, [illegible] social training at the

M. DENHAM SUCCUMBS NFIRMITIES OF OLD AGE

Oct- 12 - 24

ed Shirt Manufacturer Had Been ominently Identified with Amateur eatrical Organizations in Years Past— rved in City Council and in Legislature

mas Mandell Denham, died day afternoon at his home, ottage street, aged 83 years. d been ill for some time. Mr. am was for a number of years irt manufacturer in this city. was deeply interested in amateur trical, and had appeared in teur productions of "Ten Nights Bar Room" and "Under the Gas ht." At times he also played ts in professional companies, for e of the work, among the orga- ations in which he played being Mowatt Dramatic company, ded by Anna Cora Mowatt, one the most famous actresses of her

Mr. Denham had served the city a member of the city council, d also represented his district in e legislature for several terms. Thomas Mandell Denham was one five generations of Denhams that ave claimed New Bedford as their ome. The eldest son of Tilson ourne and Rachel Gilbert Denham was born in New Bedford, Feb. 1840. After graduation from

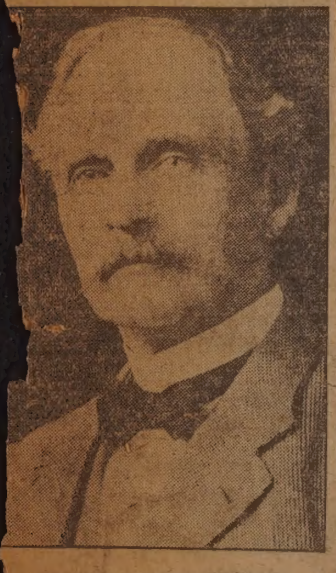

Thomas Mandell Denham.

school in 1856, he became reporter and handy boy on Standard, later going to The ury, serving for two years as keeper. He next engaged in hardware business, but at the break of the war he went South d, became a wholesale dealer in tlers' supplies. He was located Hilton Head, on the island of ort Royal, South Carolina, and on ne occasion, having to deliver a chooner load of goods up the Sa- nnah river, acted as pilot to a eet of United States waf vessels erating in the shallow sounds and vers. Although the river was arded by torpedoes, the ships es- aped them all and arrived safely their destination.

Mr. Denham remained in the th till the close of the war, when returned to New Bedford and ed as a bookkeeper till 1868, he began in a small way the facturer of men's white shirts a pioneer in that line of man- c. He succeeded in build- prosperous business, admitted his brother, Edward Denham, into partnership with him. They continued the business with success until 1906, when they sold out, the firm of T. M. Denham and Brother ceasing to exist. They had a large plant on Acushnet avenue, and at the time of their retirement their business was said to be the largest of its kind in the United States.

With his retirement, Mr. Denham gave himself up to enjoyment of the pursuits which had always attracted him. In his home he had a room equipped as a printing shop, the cases, frames and wooden fittings being constructed by himself. In this shop he devoted much time to getting out artistic printing. He was also fond of art work, and preserved with pride specimens of paintings in oils executed during his youth.

A Republican in politics, Mr. Denham represented his district in the house of representatives of the Massachusetts legislature in 1895, 1896, 1897, and 1898, during which time he served as chairman of the committees on prisons and courts, and election laws. He had previously served as a member of the city council.

Mr. Denham was a member and formerly a sergeant in the Ancient and Honorable Artillery company of Boston; and of Eureka Lodge, Free and Accepted Masons; Adoniram Royal Arch chapter; New Bedford council Royal and Select Masters; and Sutton Commandery, Knights Templar. He was a 32nd degree Mason. He was one of the most enthusiastic members of the Alumni association of the New Bedford High school.

Mr. Denham was married three times, his first wife being Edith Russell Watson. His second marriage occurred May 27, 1867, when he was wedded to Clara Isadore Scott, who died Oct. 31, 1877. His third wife, to whom he was married June 10, 1879, was Amy Read Hathaway, daughter of Braddock D. and Harriet Hathaway. Mrs. Denham died three years ago.

Mr. Denham is survived by three daughters, Mrs. Eben N. Barstow, of Wollaston, Mass., and Mrs. Edgar M. Almy of Fairhaven, both children of the second marriage; and Mrs. John Allen Chase of New Bedford, the child of Thomas M. and Amy Read Denham; and two brothers, Edward Denham of New Bedford and Giles L. Denham of Grosse Isle, Michigan.

ONLY LANDSLIDE SURVIVORS

12-

The Whole Minority

These four men, Remington council winners, are the only minority members of the new city government. They are above, Gardner W. Bullard and George W. Mahon; below, Nicholas G. Beck and George H. Sistare.

TO OBSERVE SILVER WEDDING

Jan 30 - 25

Banquet and Ball Will Be Given in Honor of Dr. and Mrs. John C. S. Pitta in Hotel Ballroom This Evening

AUTOISTS, WATCH OUT AT THIS CORNER

Sept 21 - 1924

Acushnet avenue and Cedar Grove street is a corner at which great care should be exercised by every passing motorist. There always is heavy travel both ways on Acushnet avenue during the business hours, while Cedar Grove street itself is used considerably in cross town travel. Buildings block the view on each of the four corners. There have been many minor accidents on this corner, for which drivers have been summoned to court for infractions of the auto laws, chiefly failing to slow down at the intersection and to sound a warning signal.

The view is looking cast on Cedar Grove street.

ENDS CAREER

Oct 5 - 24

Councilman Alexander Donaghy.

HEART ATTACK PROVES FATAL

Councilman Alexander Donaghy Dies Suddenly at His Home

Had Long Been Interested in Politics---Active Since 1920 Only

Oct. 26, 1924.

William and Harry Margeson

The two sons of Councilman and Mrs. Thomas H. Margeson, Bullock street, are much more interested in athletics than politics even if these youngsters like and one of their favorite recreations is boxing. these youngsters like and one of their favorite recreations is boxing. Billie is at the left while Harry is the lad on the right.

Oct 26 - 24

Sergeant Iva[illegible] of traffic squad gave ten of sixteen patrolmen appointed during past year, a probationary tour of duty on hot corners about the city during the past two weeks. They may apply for traffic assignment or be used in emergencies. The officers from left to right: Eugene T. J. Larochelle, Div. 2; John H. Seddon, Div. 3; John H. Craft, Div. 2; Hugh A. Clayton, Div. 2; Doran L. Mullins, Div. 1; James J. Downey, Div. 5; Harold H. Sheffield, Div. 3; Arthur A. Dufresne, Div. 1; Joseph H. Donnelly, Div. 2; and Augustin P. Trudel, Div. 3.

LAFAYETTE HEIRLOOM S TO BE PRESENTED TO BROWN

Sept. 21, 1924.

Miss Anna Ricketson Will Give Her Original Letter by French General Addressed to Zabdiel Sampson, Once Chairman of Plymouth Selectmen's Board to University from Which Her Grandfather Graduated 121 Years Ago

Miss Anna Ricketson

The Zabdiel Sampson relics soon to be donated to Brown University have for many years been in the keeping of Miss Ricketson and her brother, the late Walton Ricketson. This favorite portrait of Miss Ricketson shows her wearing a lace scarf presented her by the authoress, Louisa May Alcott, who was one of her most intimate friends.

Allen W. Swan, for 4[illegible] ganist of the Unitarian (F[illegible] gregational) Church in [illegible] died suddenly at about 4 [illegible] terday as he was being t[illegible] St. Luke's hospital, followi[illegible] lapse at the church half [illegible] before. Cerebral hemorrh[illegible] the cause of death. Mr. Sw[illegible] 72. The choir at the chu[illegible] vices today will sing unaccom[illegible] as a tribute to the organist who had served the church for nearly a half century.

Mr. Swan was host during a part of the day yesterday to his brother Walter of Dorchester, and his two nieces, Misses Bertha and Jennie O'Connor of Newton Highlands. They had lunch together shortly after noon, andthey were together until the visitors started for home in the afternoon. Mr. Swan accompanied them as far as Lunds Corner. At that time he complained that his arms and chest plained him. He was cautioned to care for himself, but there was no doubt that his complaint was a serious one.

Mr. Swan returned to the center of the city, going to the church at Union and Eighth streets, planning to practice at the organ for the services today. He had removed his overcoat and was about to sit down at the organ in the music loft when, without warning, he was overcome and collapsed. He was able to get to his feet, going downstairs and had nearly reached a couch in thechapel when the sexton of the church, Herbert Hathaway, went to his assistance. Mr. Hathaway helped Mr. Swan to a bench in the chapel. By that time Mr. Swan was nearly unconscious. Mr. Hathaway summoned Dr. Horatio C. Allen, of 11 Eighth street, near the church, and Dr. Allen was able to go at once to the chapel. The physician found Mr. Swan in a semi-conscious condition. He was unable to do anything to assist him and the ambulance was called. Mr. Swan died as he was being taken into St. Luke's.

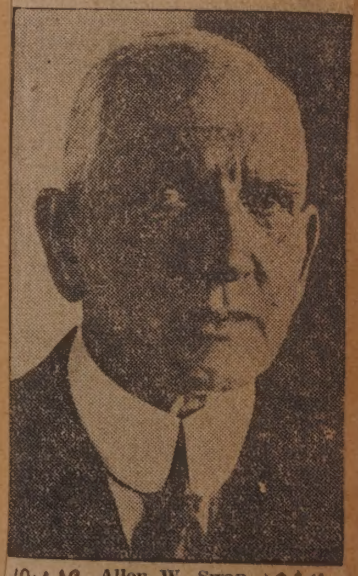

Oct. 19, Allen W. Swan, 1924.

Began at 15.

Mr. Swan was a native of Dorchester, a graduate of the Dorchester High School, and at the age of fifteen took up the study of the organ with George E. Whiting at the New England Conservatory of Music. He later studied with Professor John K. Paine at Harvard University. In 1872 Mr. Swan entered the College of Music of Boston University and was graduated in 1874. He later studied pianoforte with Carlyle Petersilea and with the latter's father, Franz Petersilea; afterwards with J. C. D. Parker and with Madame Madeline Schiller.

VIEWS OF NEW SASSAQUIN BUILDINGS

Sept. 14 - 24

Modern Equipment

Above, open air school building at Sassaquin. Below, new administration building at Sassaquin.

H. L. BRAGDON DIES SUDDENLY

9/3-24

Foreman for Gas and Electric Company Has Heart Attack---Spent Evening with Radio

Herbert L. Bragdon, 58, 42 Columbia street, foreman of outside construction for the New Bedford Gas & Electric Company, died at his home late last night.

He worked yesterday and spent the evening listening to his radio set, retiring at 9.30 p. m. He died at 11. Mr. Bragdon had been suffering from heart trouble for the last few years, but had worked steadily. He was born in Haverhill

Herbert L. Bragdon.

and came to New Bedford in 1887, when he was first employed by the gas company.

Mr. Bragdon married Miss Annie Howard, Newburyport, in 1891. They moved to Haverhill in 1898, then returned here in 1902. He is survived by Mrs. Bragdon; two brothers, William H. and Leonard B. Bragdon, both of Haverhill, and one sister, Mrs. William A. McLeod, Edmonton, Alberta, Canada. Mr. Bragdon was a member of the order of Odd Fellows.

FOXHOUNDS TO BE EXHIBITED AT WESTPORT FAIR

Sept 20 1924

Ready for the Hunt

The Quansett hounds, a pack of imported foxhounds owned by William Almy, Jr. They will be on exhibition at the Westport Fair dog show next Wednesday.

FORESEES WORK WITH PLEASURE

Sept. 4-24

Scott Whitcher, New St. Luke's Superintendent, Arrives in City

Says Constant Growth of Hospital Will Present New Problems

Scott Whitcher, new superintendent of St. Luke's hospital, has arrived in New Bedford and yesterday was busy getting settled and preparing to take up his new duties.

Mr. Whitcher, who comes here after two years as assistant superintendent of the New Haven Hospital, approaches his new work with pleasant anticipation.

"Every one who has spoken of my coming here has congratulated me both on coming to live in New Bedford and on taking charge of St. Luke's, as the hospital is considered about the finest in New England", he told a reporter yesterday. He expressed surprise at the fact that there was but one large hospital in this city. New Haven, he says, with a population only a little larger, has besides the New Haven Hospital, which contains 410 beds, two others of 250 beds apiece.

Scott Whitcher.

Trial Attorneys

Above: District Attorney George Marston, Henry K. Braley, Nichol as Hathaway. Below: Attorney General C. E. Train, Judge Marcus Morton, Judge Charles Devens.

Sept. 14, 1924.

LEWIS BECOMES GENERAL MANAGER

Frederic Clifton Lewis and Family

FORMERLY LIVED IN THIS CITY

Sept 21-24

Assumes Executive Direction of Boston & Worcester Railway Company at Framingham

Frederic C. Lewis of Framingham, formerly of this city, was recently appointed general manager of the Boston & Worcester Street Railway Company at Framingham. Although Mr. Lewis has been away from New Bedford for 12 years, he is well remembered by the numerous friends he made while in the employ of the Union Street Railway Company here.

Mr. Lewis spent about 13 years with the Union Street Railway Company, starting in December, 1898, as a clerk in the passenger department. He was promoted to paymaster of that department. On November, 1902, he became connected with the electrical department in this city and in October, 1907, was transferred to the electrical department of the company at Fall River.

He went to Framingham in 1911 and was appointed general freight agent and superintendent of transportation. He established the freight business on the Boston & Worcester line and it has since been developed from four to 22 cars. For the past four years, Mr. Lewis has been in charge of the passenger department as well as the other. He succeeds George F. McFee, who has resigned.

UNION STREET WIDENING PROGRESSES

Sept 21 24

West on Union Street

Looking west on Union street, showing the widening of the south side of Union street.

NEW BRIDGE A FRESH LINK

Oct 5 1924

That Across Lower End of Wareham Mill Pond to Join New Road

All Is Part of Process to Eliminate Wareham from Boston-Cape Highway

Where [illegible] Mill Pond in Wareham

TO BE MARRIED THURSDAY

Sep 7-24

Miss Irene J. Bradley

There is wide New Bedford interest in the approaching marriage of Miss Irene J. Bradley, daughter of Mr. and Mrs. Alfred Bradley, 32 Priscilla street, to Randall S. Coe, son of Mr. and Mrs. I. H. Coe, Jr., 124 Washington street. The ceremony will take place Thursday at 1:30 at Grace Episcopal Church. Miss Bradley is confidential secretary to Mayor Remington. Mr. Coe is a member of the staff of the city Water Department. After their wedding trip Mr. Coe and his bride will be at home at 132 Washington street.

ASSUMES PASTORA[illegible]

Sept [illegible]

Of New Church

Dr. Edward Dwight Eaton, who has assumed the pastorate of the new Pilgrim's Church (undenominational). Members of the church will hold a reception to him and Mrs. Eaton at the Eastern Star Temple on Purchase street this evening. He will preach the first sermon at the new church Sunday morning.

DOUBLE WEDDING 53 YEARS AGO

Sep-7-24

Return from Trip Abroad

Mr. and Mrs. Richard Woodacre (left), 9 Lake street, this city and Mr. and Mrs. John Daggers (right), of Great Harwood, Eng., were married [illegible] May 28, 1871 in Blackburn, Eng. Mr. and [illegible] Woodacre have [illegible] from a ten weeks' visit [illegible]

FRIENDS OF OLD FISHING TRIPS

Oct. 12, 1924

John C. H[illegible]

Sept 20-24

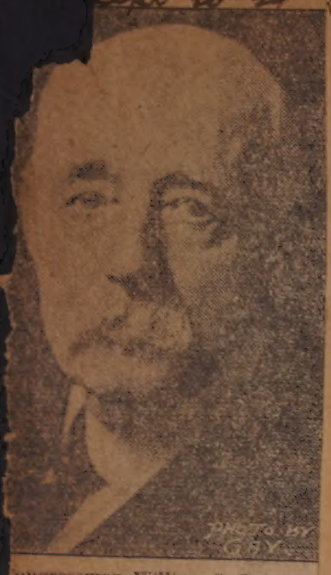

Congressman William S. Greene.

LAST TRIBUTE PAID CONGRESSMAN GREENE.

Sep-26-24

Banked with Flowers

George A. Carpenter.

Oct 31st 1924

DROPS DEAD IN BOSTON PARADE

George A. Carpenter, Native of New Bedford, Was in Republican Procession

Two Sisters and a Brother Here Survive Him

George A. Carpenter, of Boston, native of this city, dropped dead last night while marching in the Republican torchlight parade in Boston. Mr. Carpenter, who was 68, leaves two sisters and a brother here. They are Mrs. Samuel Robertson, 29 Emerson street; Mrs. Edward B. Gray, and Frank S. Carpenter. He was here last Wednesday on a visit, and at that time appeared in the best of health.

Mr. Carpenter left New Bedford as a young man, and for the past years had been in the employ of the firm of Cumner, Jones and Company of Boston, for whom he was a salesman. He was a member of several Masonic bodies.

Mr. and Mrs. Robertson left for Boston early this morning to claim the body.

Mr. Carpenter was the son of Alfred W. Carpenter, Postmaster of New Bedford 1887-1889, a Democrat appointed by President Cleve-

SENDING DRIVE THEROMETER UP AGAIN

Oct 14-1924

At Municipal Building

Left to Right — Frederic Taber, Ralph F. Purrington, Mrs. Frederic H. Taber, Thomas A. Mason, Frederic H. Taber and John H. Clifford.

...L HAVE A BRILLIANT WEDDING

Sept 14-1924

Miss Louise Pratt

ONE OF FIRST AUTUMN BRIDES

Sept 20-19

Mrs. Wallis E. Howe

MAKE HARVARD FRESHMAN SQUAD

Oct 5 1924

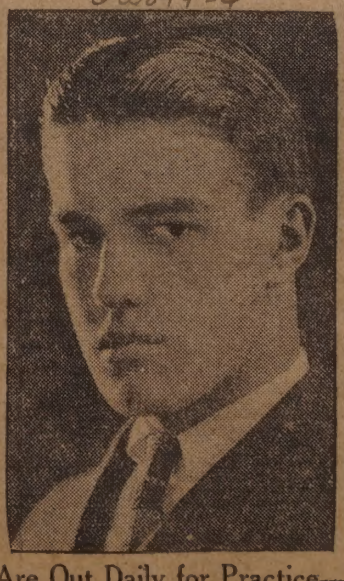

Pratt Brothers of This City Are Out Daily for Practice---Both Are Striving for Positions in the Line

Oct 5-24

Two New Bedford boys, sons of Dr. and Mrs. Charles A. Pratt, 60 Orchard street, are members of the Harvard freshman football squad this fall. They are Charles A. Pratt, Jr., (right) and William P. Pratt, (left) both graduates of Friends Academy and of Loomis, where Charles, who is 19, was captain of the school team last year. William, who is 17, never played on the school team, but took part in inter-class games at Loomis. Both, however, have survived the first cut of the Harvard freshman squad and daily for practice in the positions in the line.

MISS LOUISE PRATT IS MARRIED AMID BRILLIANT CEREMONIE

Becomes Bride of Wallis Eastburn Hov Jr., of New York City; Rhode Island Bi op and Grace Church Rector Officiated Service Yesterday

Sept. 14, 1924

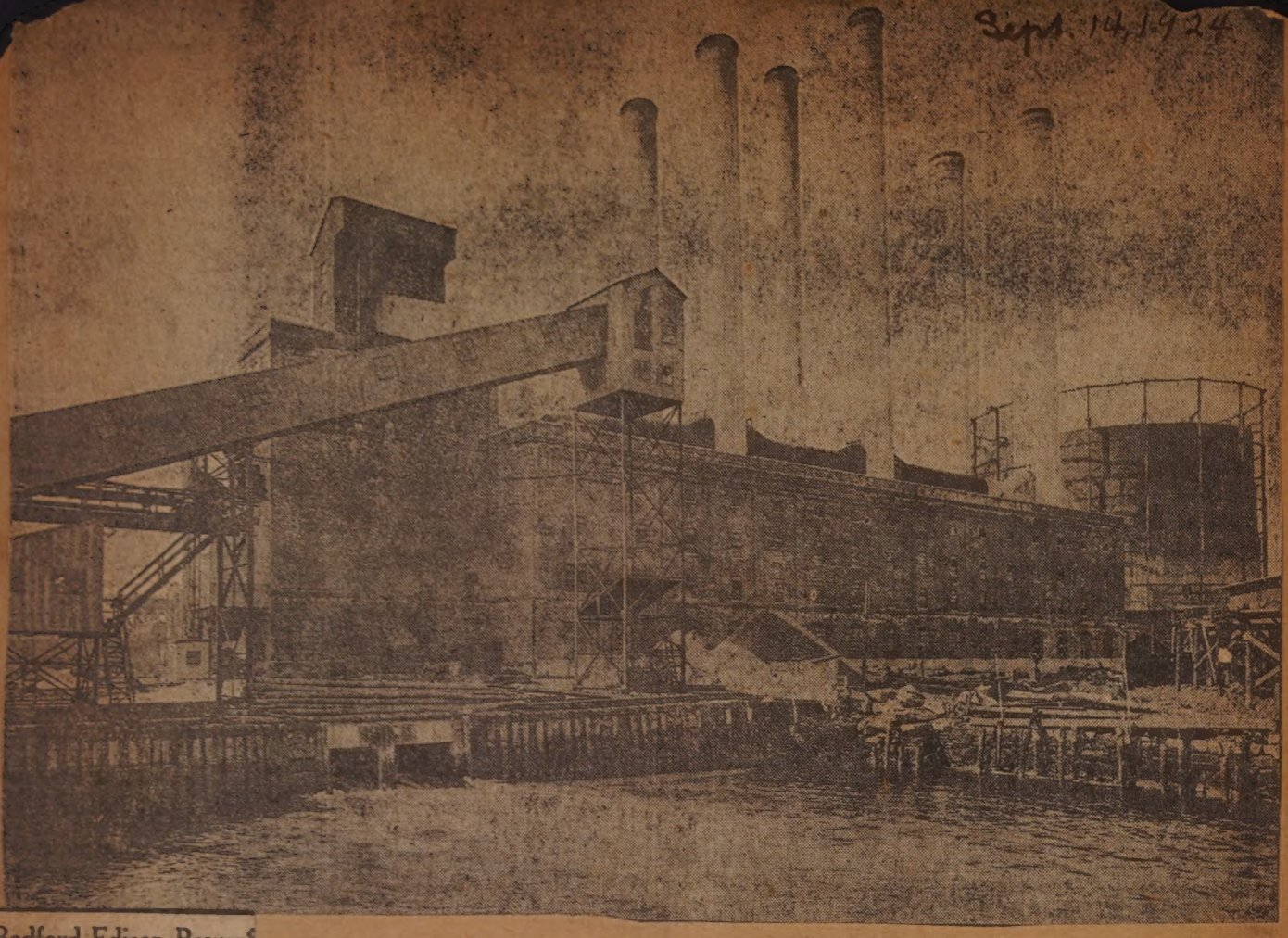

ew Bedford Edison Power Plant One of Finest in East

Sept. 14, 1924

The monster plant of the New edford Gas and Edison Light Com- any at the foot of Coffin street is e third largest of its kind in New gland and produces the bulk of power used in the manufactur- concerns of the city. With many he progressive mills, adopting trically driven machinery, the ower plant is in reality, the back- one of our industry.

Nov. 23-1924

rs. Remington in Scout Uniform

OPPONENTS FOR THE SECOND TIME: Latest photographs of Walter H. B. Remington and Edward R. Hathaway, principal contestants for the Mayoralty. Nov. 30, 1924.

—Photos by Pettenaill

TO DEDICATE NEW CHURCH TOMORROW

Sept. 6th 24

Interior View

Interior view of the new First Presbyterian church at County and Kempton streets which will be dedicated tomorrow.

Edward U. Sanford.

TO TAKE PART IN SERVICES

Sept 3-24

Former Pastor Among Those Who Will Speak at First Presbyterian Church Dedication

Among the ministers to take part in the dedicatory services of the new First Presbyterian Church at County and Kempton streets next Sunday will be the Rev. Lester M. Conrow. The Rev. Mr. Conrow as pastor of the First Presbyterian Church here from 1906-1916 is known and loved by members of that denomination here for the part

Rev. Lester M. Conrow.

he took in the upbuilding of the church during his pastorate here. Since leaving he has served as pastor of the Presbyterian Church at Greencastle, Pa.

The dedicatory address will be de- d by the Rev. Mr. Conrow in the afternoon at three. The Rev. Alexander Alison, Jr., pastor of the First Presbyterian Church in Bridgeport, Conn., will preach at the morning ser-

Rev. Alexander Alison.

vice at 11. The preacher in the evening will be the Rev Charles Allen Fisher. These three men with the pastor of the church, the Rev. R. Walter Anderson, are graduates of Princeton Seminary.

The new organ installed in the church will be heard for the first time publicly at the dedicatory services. Frank Crossley is organist.

HAS LYCEUM ENGAGEMENT

Oct 14-1924

Miss Frances Taber

Miss Taber is the daughter of Mr. and Mrs. A. D. Taber of Padanaram. She was recently guest of honor at a "farewell" reception given by the Christian Endeavor Society of the South Dartmouth Congregational church, of which she has been an active member. She plans when she has had enough professional experience, to become a teacher of the art she now practices.

Sept. 15, 1927.

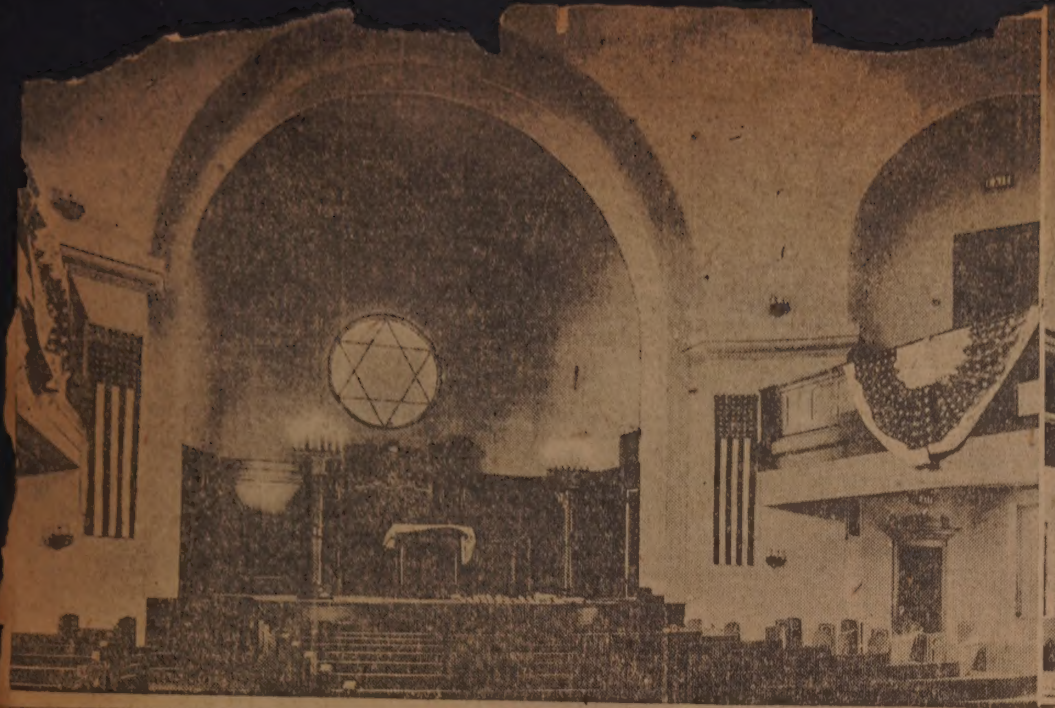

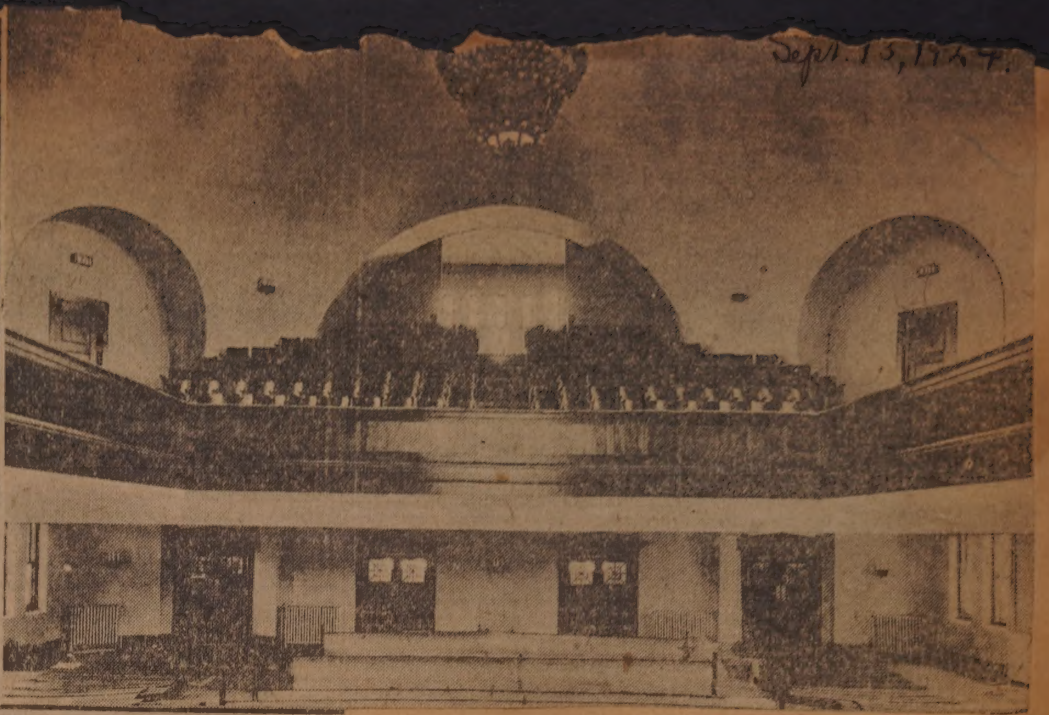

BYZANTINE STYLE PREDOMINATES IN NEW TIFERES ISRAEL SYNAGOG

Dedication Services Will Be Held Tomorrow — Special Souvenir Booklet Will Be Published to Give Program and History of Church—Church to Cost $150,000

Dedicated Tomorrow

Showing two interior views of the new Tiferes Israel synagog at Sixth and Madison streets which will be dedicated tomorrow afternoon. The picture on the left shows a front view of the gallery looking toward the rear.

Charles S. Ashley, Jr., New President of Insurance Federation of Massachusetts

Lights Up His Hand

Traffic officers on duty at night have been provided by Chief Doherty with this electric signal demonstrated by Ivar V. Nelson, head of the traffic squad. Operated by a pocket battery, the red disk flashes on and off with the motion of the hand, while a white light at the end illuminates the gloved hand.

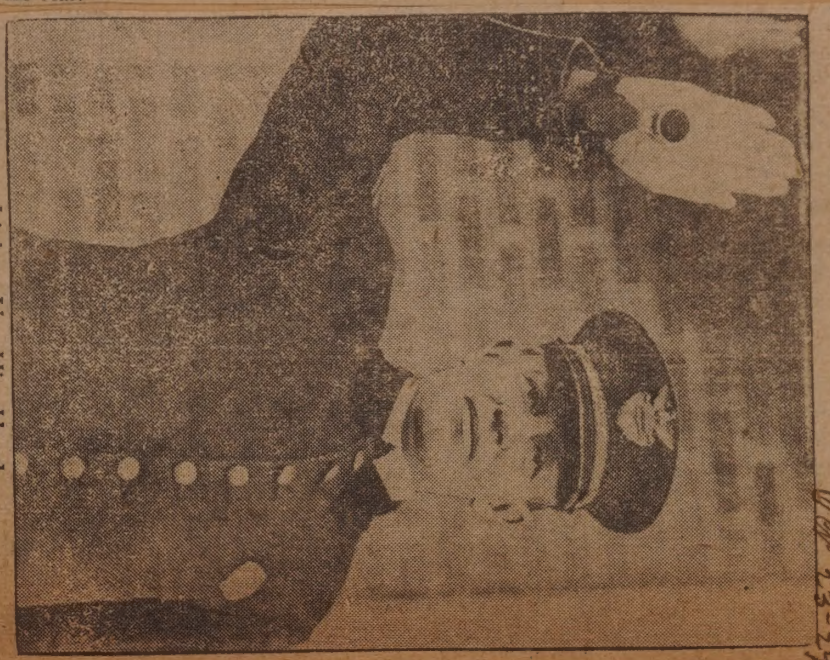

DISPLAYS NEW TRAFFIC SIGNAL

Oct 23-27

APPOINTED Oct 6-27

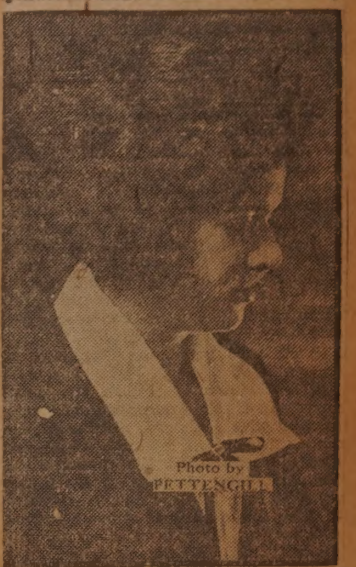

MISS OLIVE SYLVIA, daughter of Mr. and Mrs. John Sylvia of 106 Tremont street, who was recently appointed as an assistant at the South Branch of the New Bedford Free Public Library. Miss Sylvia was graduated from the New Bedford High School, class of June 1923.

HOW THEY'LL FIGHT WATER FRONT FIRES

Oct 17-24

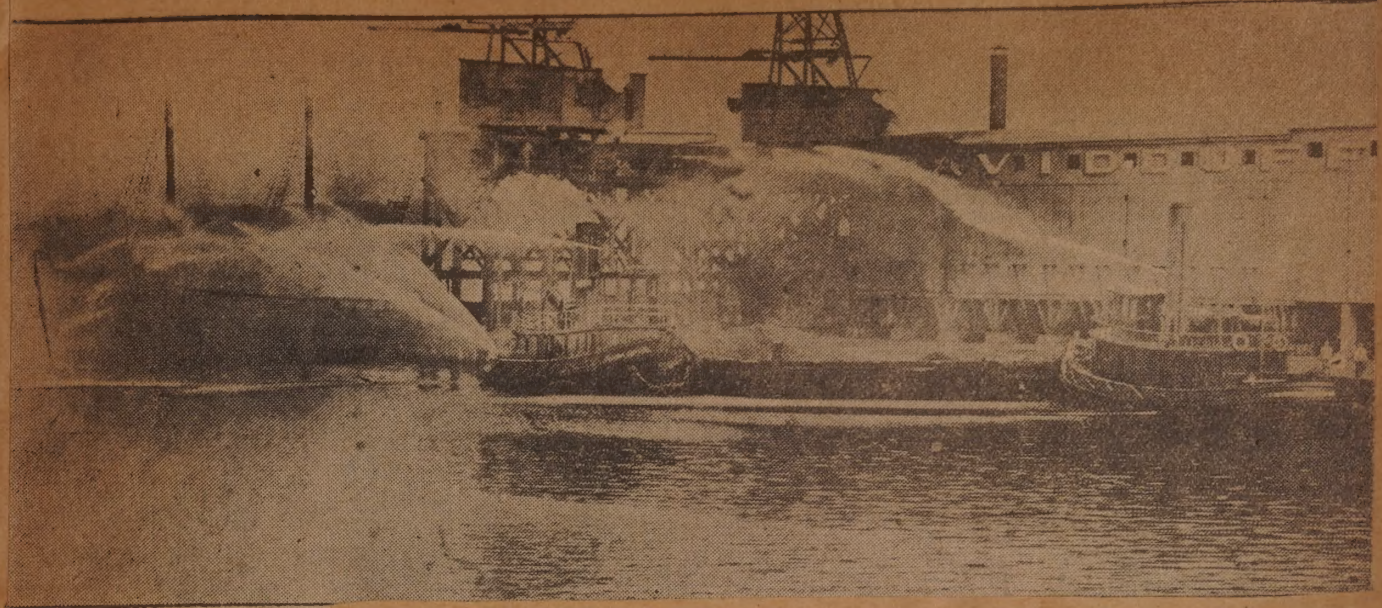

Tugs in Action

The J. T. Sherman (right) is shown throwing a single stream, while the John Duff (left) is shooting streams from all three connections.

TWO TUGS ARE GIVEN TRY-OUT

New Fire Equipment on J. T. Sherman and John Duff Officially Tested Today

Tugs J. T. Sherman and John Duff, with the new fire equipment, were given an official tryout yesterday by Fire Chief Edward F. Dahill, District Chief Frederick E. Ricketson, and the master mechanic of the department, Captain James Downey. The tests were satisfactory, Chief Dahill declared following the tryout.

Various arrangements of nozzles were tried on both tugs, and finally a set of nozzles for each tug was left as the most satisfactory. The Duff was found to work most efficiently with three streams from nozzles of 1⅛, 1¼ and 1½, while the Sherman was best with two streams of 1¼ and 1½.

The maximum delivery was from the Duff, which threw three streams with a total of 1000 gallons a minute. The maximum single delivery was of 500 gallons a minute from the Duff with a nozzle of 1½ inches.

New hose was fitted to all connections on both tugs.

LIBRARY AIDE

Oct 14 - 1924

Miss Simmone B. Cote, daughter of Mr. and Mrs. Saben Cote of 246 Mt. Pleasant street who was recently appointed assistant at the So. Branch Public Library to succeed Miss Hilda Hathaway. Miss Cote is a graduate of the New Bedford High School, class of June 1923.

DURING NAVY DAY OBSERVANCE HERE

Oct 28. 24

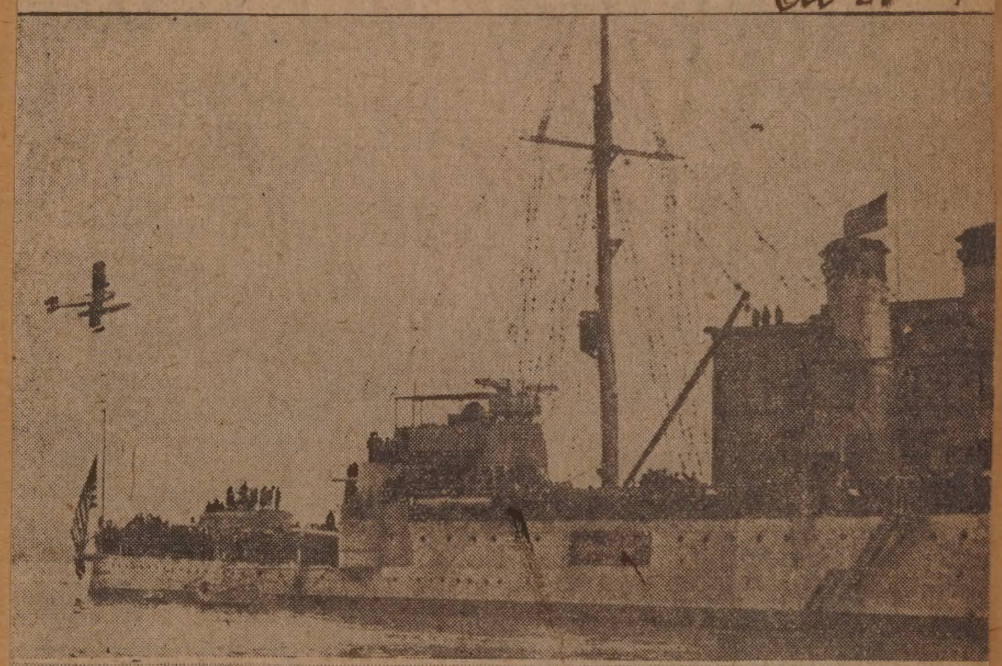

At Afternoon's Program

Above—View of U. S. Cruiser Raleigh during airplane flight
Below—Winning boat crew returning to cruiser

WHERE BRASS TACK CAMPAIGN

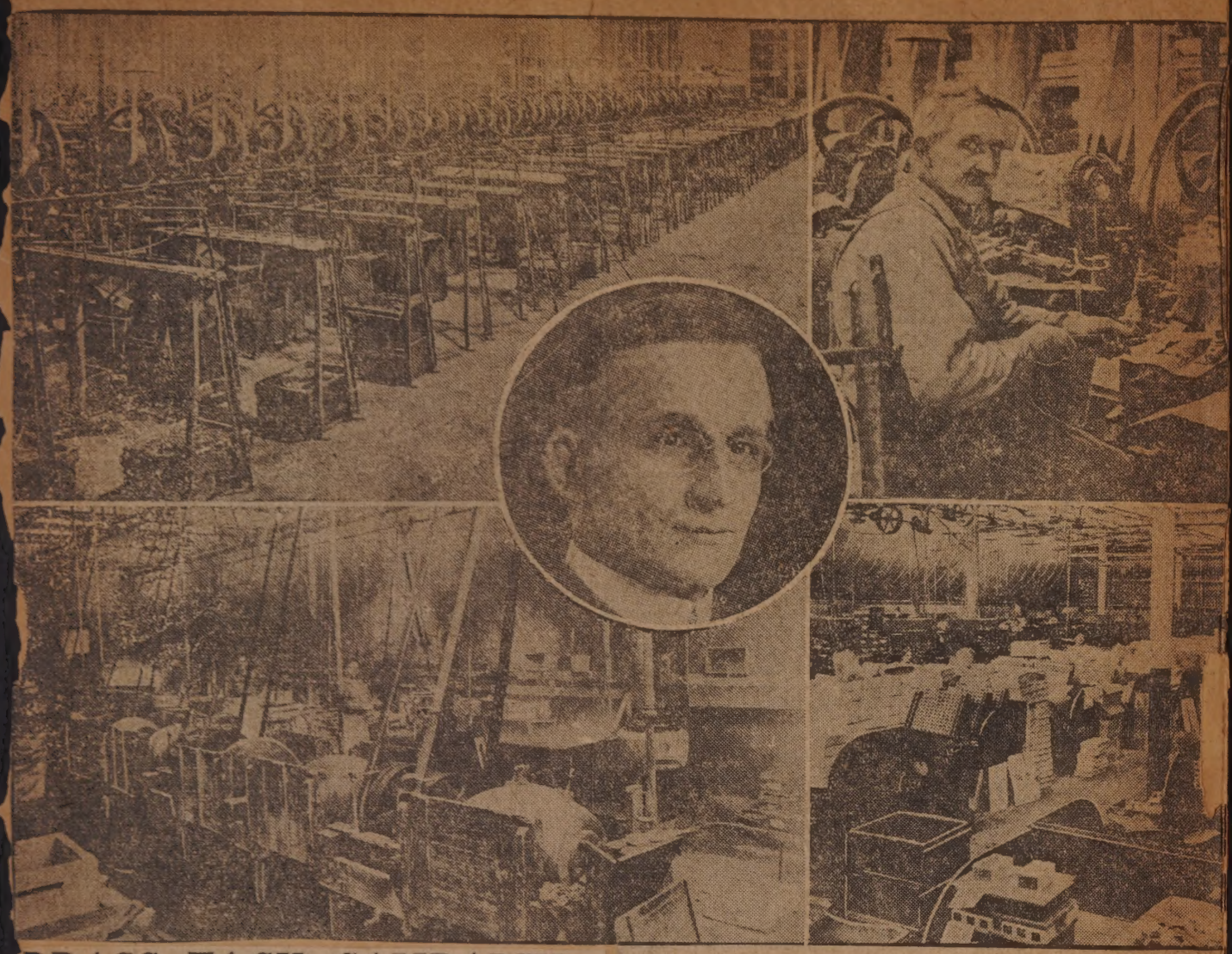

BRASS TACK CAMPAIGN BUTTON ADDS TO FAME OF ATLAS TACK CORP.

Fairhaven Concern Is Originator of the Outstanding Symbol of 1924 Political Campaign

LARGEST TACK PLANT IN WORLD

Output Reaches Every Civilized Country of World—Produces 171 Miles of Tacks an Hour—Makes 24,000 Styles

Most political campaigns of nationwide interest develop some sort of an emblem which stands out after the smoke of oratory and partisan clamor are gone, and typifies in the public mind, the outstanding note struck during the campaigning.

The present national campaign for the presidency is now within ten days of its close. There has been the usual bally-hoo over campaign funds, and the usual talk of special privilege and the rights of the common people, the inevitable attacks on capital and the prodigal promises of those who are out as to what they will do if they get in. All this, of course, will fade into oblivion as soon as the campaign closes. Right or wrong, win or lose, one thing which stands out in people's minds as symbolic of the campaign is the Brass Tack. It was left for the vice-presidential candidate to voice the phrase which stuck in people's minds, and forthwith it became a campaign of "Brass Tacks, not Bombast."

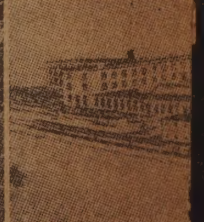

Inside Tack Factory

Upper left picture shows a battery of modern automatic tack making machines, while the upper center picture shows Charles Perry, veteran tack maker, seated at his old style hand-feed nail machine. The strip of metal, held in Mr. Perry's hands, must be turned by hand after each bite of the jaws of the machine. Upper right picture is a view in the chopping and stripping department, showing the giant presses which cut the sheets of copper, steel, brass, zinc or aluminum into strips of the proper size to be fed into the tack and nail machines. Note the fact that the sheets are white, due to the lime bath from which they have just emerged.

Center left is the Beauty Parlor of the plant, where the electro and chemical plating takes place. Electro-plating tanks are in the background, while the revolving barrels in the foreground are used for chemical plating. Center picture is a view of one corner of the packing room, where the packages for retail consumers; paper boxes of various sizes, made in the com-

BUTTONS ARE MADE BY MILLIONS

Oct 26- 24

pressed air
the box
bins situated on
second floor above (the
wer part of these bins is seen
the background at the left
of the picture) and the boxes
are obtained by merely opening
the mouth of these bins.

Center right shows a gang of girls making Brass Tack campaign buttons and pins; in the rear standing is the employment manager, Mr. Hazard. The insert above is A. R. Zachert, works manager of the Atlas Tack Fairhaven plant, and originator of the Brass Tack campaign button.

Below at the left is a group of assembling machines, part of which are wholly automatic and others which are only partially so. At the right is a part of the wire tack and small nail department, with rows of automatically fed tack and pad machines on either side of the aisle.

At the bottom left picture is the community house which serves as the center of employe activities at the Fairhaven plant, while the right hand picture is a general view of the entire Atlas Tack plant in Fairhaven.

PILOTS CRUISER RALEIGH AT 78; WON YACHT CUP RACE IN 1870

Oct - 26- 24

E. M. Ricketson Brings Biggest Ship to Dock at State Pier Into Port — Veteran of Sea Born in New Bedford and Raised on the Water Front

It was an ancient mariner who piloted the U. S. S. Cruiser Raleigh, the biggest ship to dock at the State Pier, into port on Friday.

Pilot E. M. Ricketson, who is 78, and who did the neat job of bedding down the big ship, can well remember the day on which the yacht Magic of the New York Yacht Club won out over the British yacht Cambria in the second of the historic races for America's cup.

Pilot Ricketson was in command on board the Magic, on Aug. 8, 1870, when the American entry won the 30-mile race by 30 minutes and 12 seconds, and he has been in command of so many yachts since then that he doesn't even remember the names of some of them. His main hobby has been yachting, and he has sailed many sail and steam yachts during his long active career as a follower of the sea. He is the proud owner of a pilot's license which will enable him at any time to take charge of a ship anywhere along the eastern coast.

Born in This City.

The pilot was born in New Bedford and played around the water front ever since he was a boy, and now that he is out of active service he likes to come down to Harry West's boathouse, sit before the door of the little shack, and spin yarns or crack jokes with his old friend Harry, who is the wharfinger and harbor master of New Bedford. There the two of them are often joined by Edward Kirby, an old

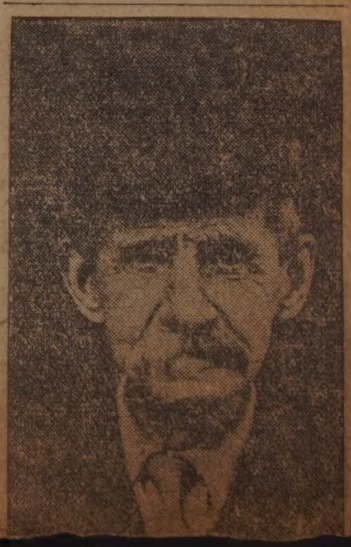

NEW BEDFORD'S PRIDE — WHAT THE CITY'S INDUSTRIES PRODUCE

Scenes in State Armory

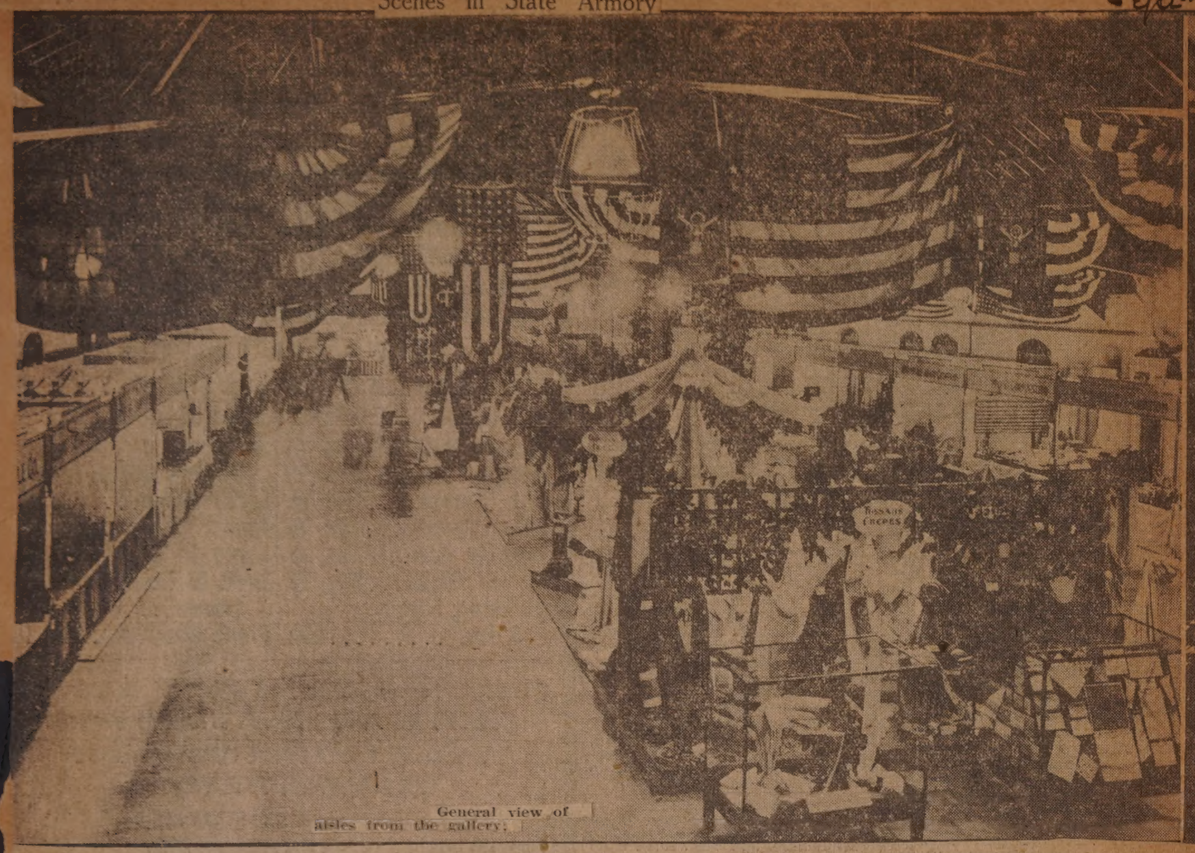

General view of aisles from the gallery;

Miss New Bedford, central figure of the exhibit.

Handkerchief cloth display from a group of New Bedford mills;

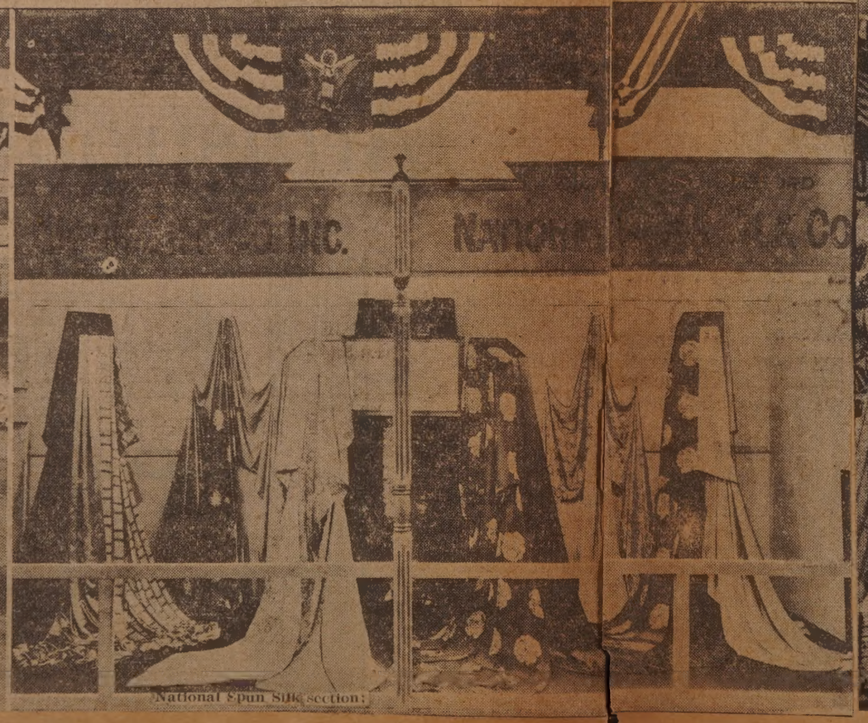

National Spun Silk section;

Box loom fancies on display from various mills;

Where Paulding Switches and Electrical Supplies Are Made

Sept 14-24

Fairhaven and Pemaquid Plants Now Rounding Into Working Shape

Sept. 14-24

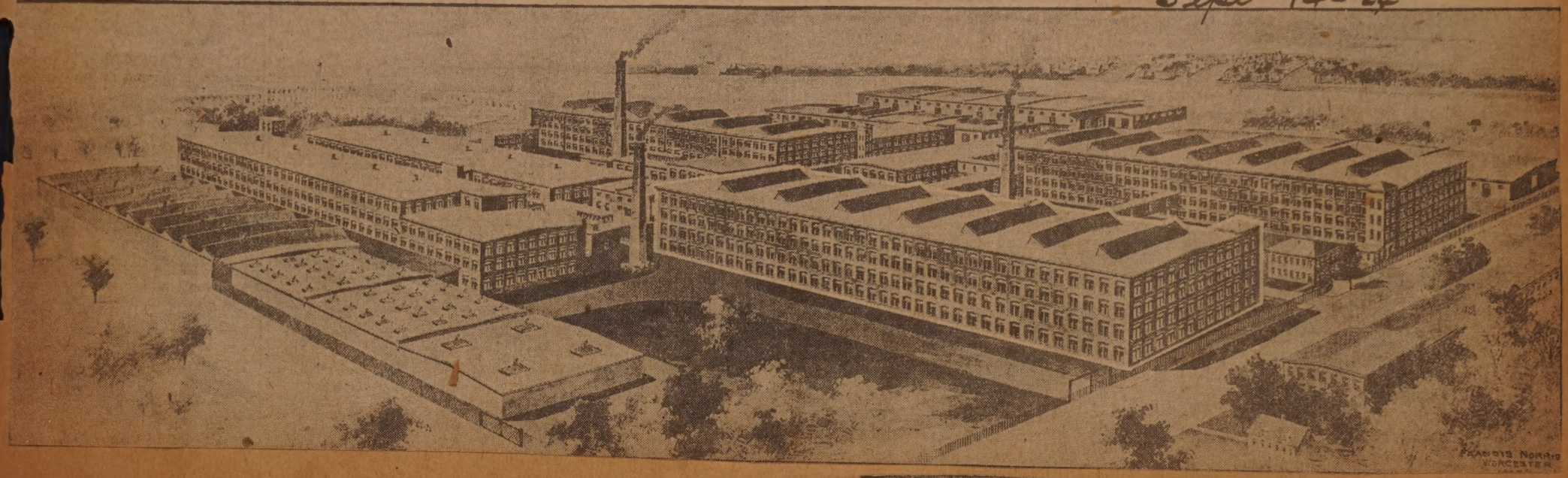

George Kirby, Jr.

Sept. 14, 1924.

Paint Company

Established 1846

Wall Street — New Bedford. Mass.

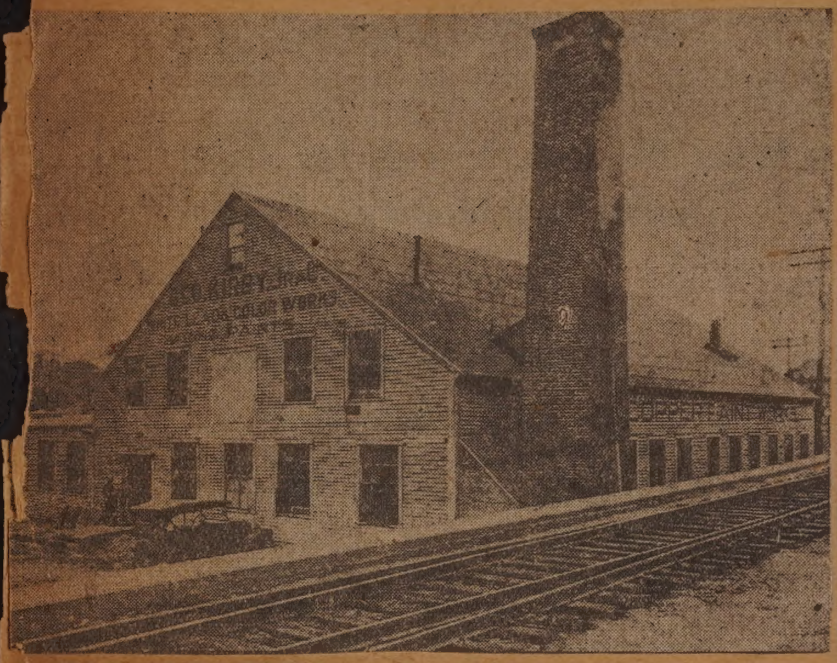

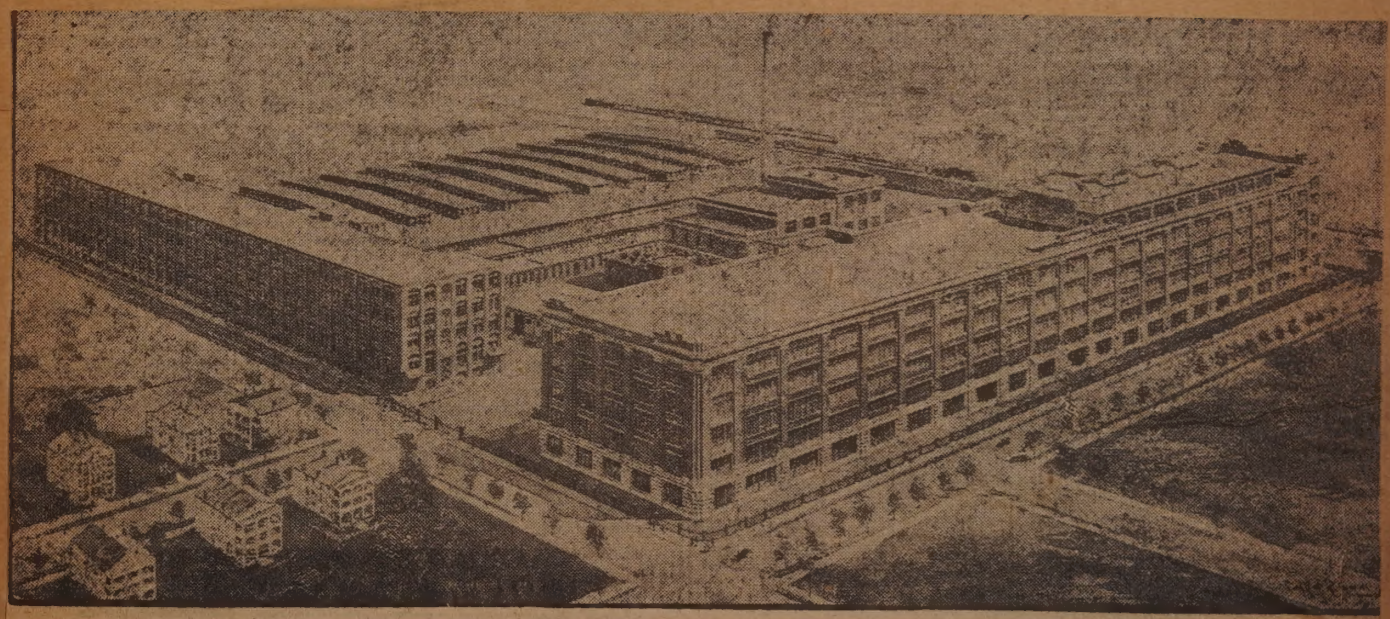

NEW BEDFORD PLANT Sept. 14, 1924.

HIGH GRADE SPUN SILK YARNS

THE PAIRPOINT CORPORATION

Sept. 14, 1924.

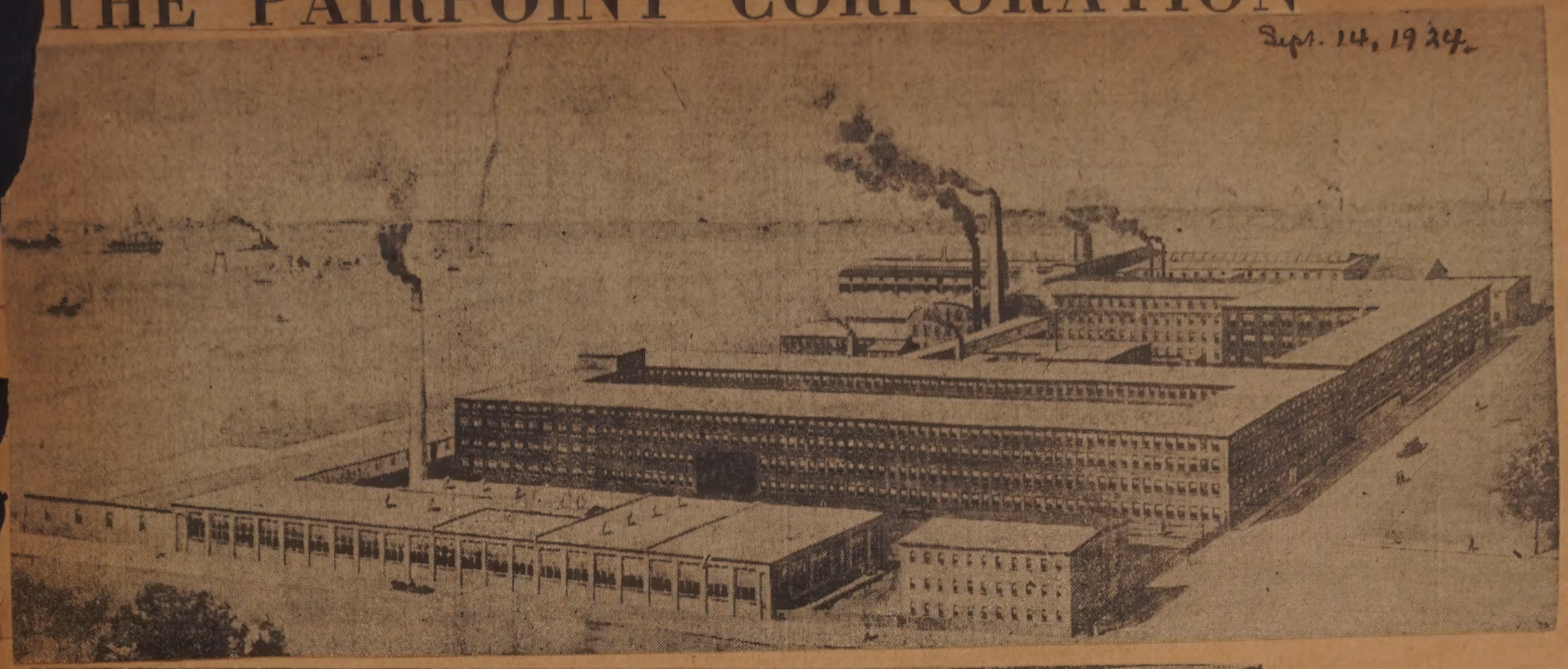

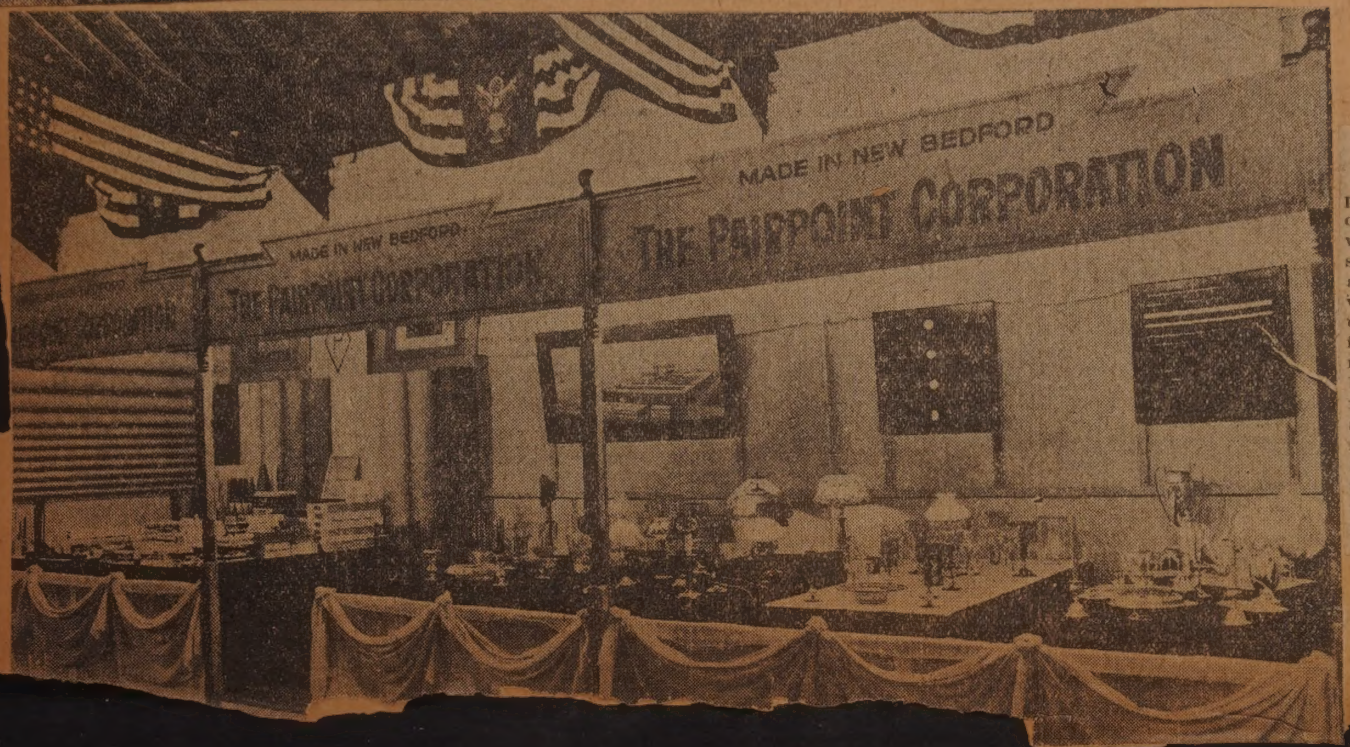

Drew Much Attention

Above is a view of the Pairpoint exhibit, which proved one of the most interesting in the whole from the spectators' standpoint. At the right is seen a table of plated silverware, while next a great variety of cut glass is displayed. Beyond is a table of hand-painted parchment shades. The post hides the big vase with the submerged roses. At the extreme left are shown two tables of products from the paper plant, including fancy boxes of various kinds, and paper tubes, cones, cops, etc., in various sizes and shapes for use in the textile trade and in the electrical trade.

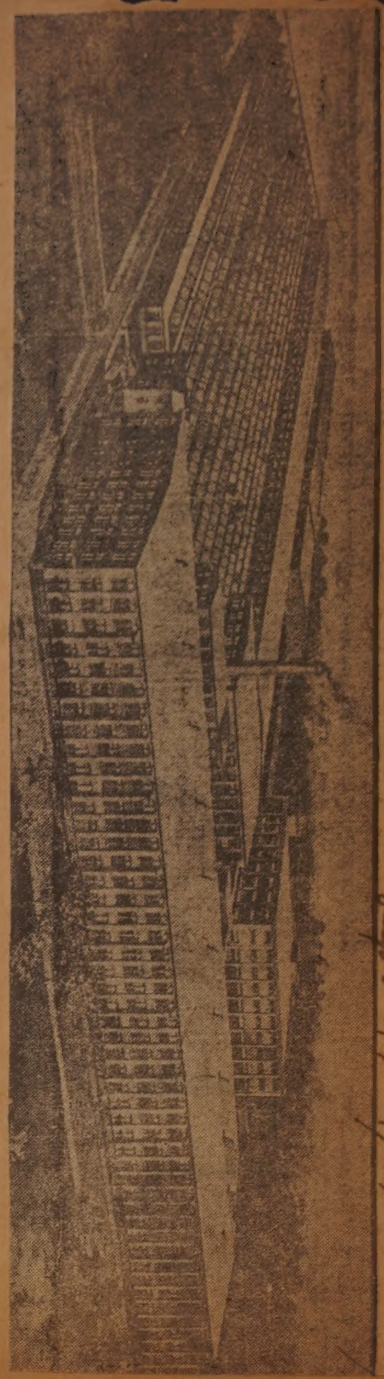

BUTLER MILL HAS MADE CONSISTENT PROGRESS

Sept 12-1924

TWIST DRILL COVERS TWO CITY BLOCKS

Sept 14-24

MORSE TOOLS, MADE HERE, ARE FINEST OF KIND

Twist Drill Plant Dates Back to Civil War Days---Much Larger Now

NASHAWENA IS IN CLASS BY ITSELF

Sept 14-24

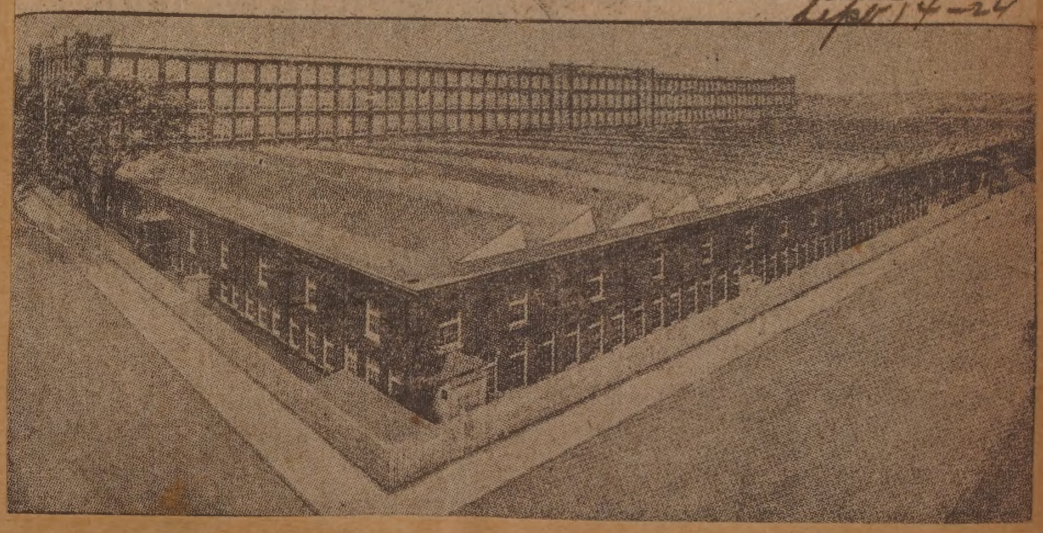

QUISSETT MILLS A WELL ROUNDED SPINNING UNIT

Sept 14-24

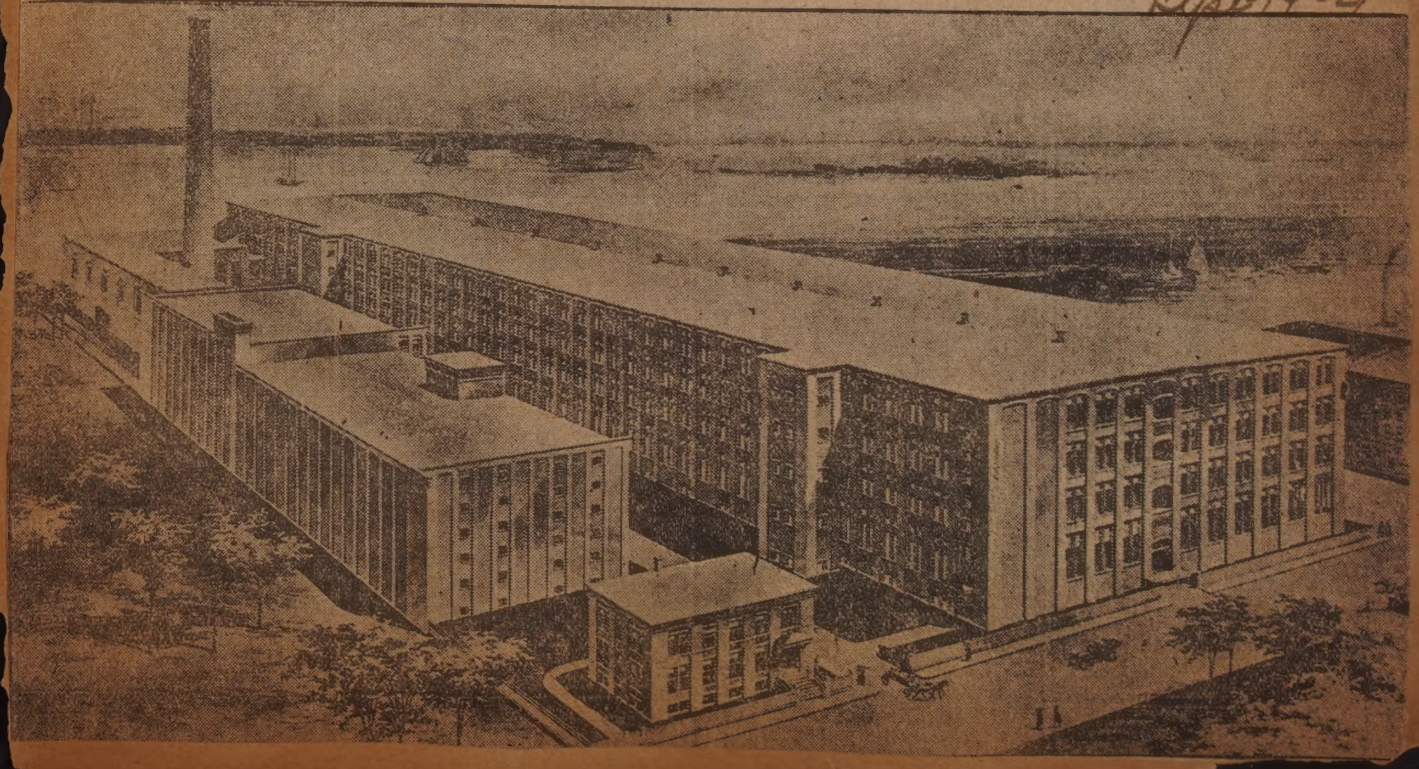

Dartmouth Mill Has Largest Loom Equipment in New Bedford

Repb 14-24

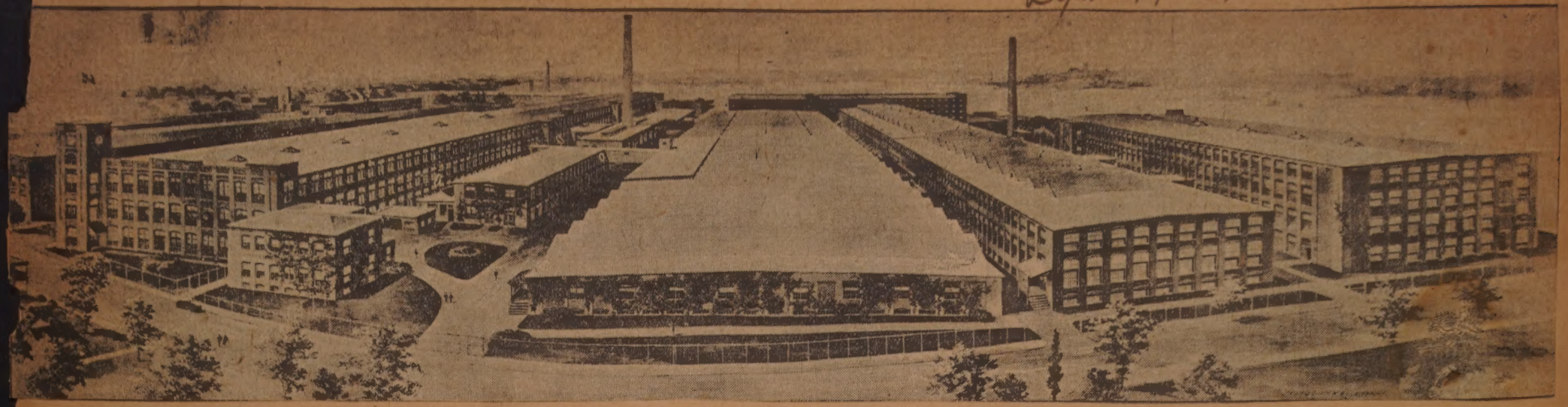

Soule Now in Tip Top Shape After Long Uphill Pull

Repb 14-24

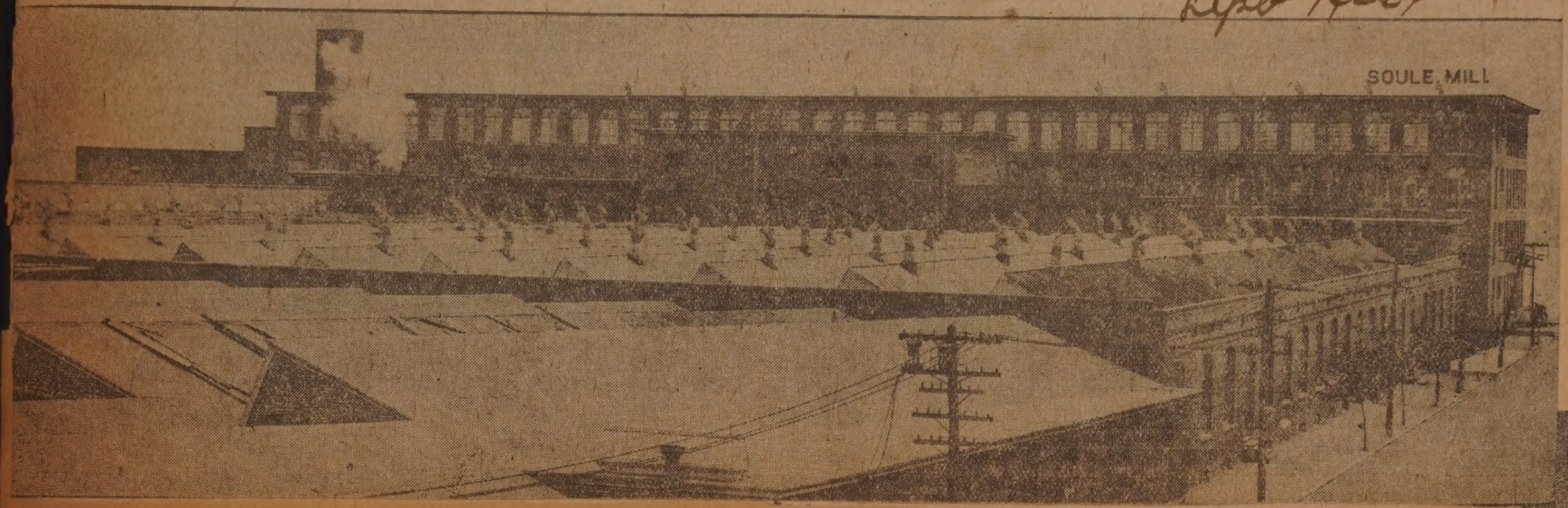

Nonquitt

Gosnold an Outgrowth of N. E. Cotton Yarn Days

Sept 14-27

Booth Mill Features Specialty Weaves of Cotton or Silk

Sept 14-27

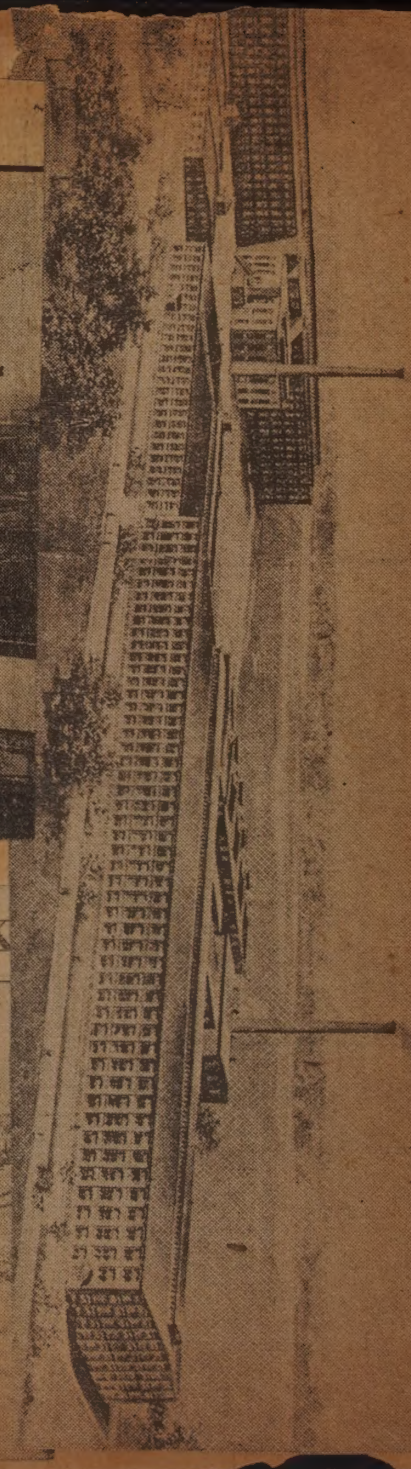

One of Largest Fine Yarn Mills in New England

Sept 14-27

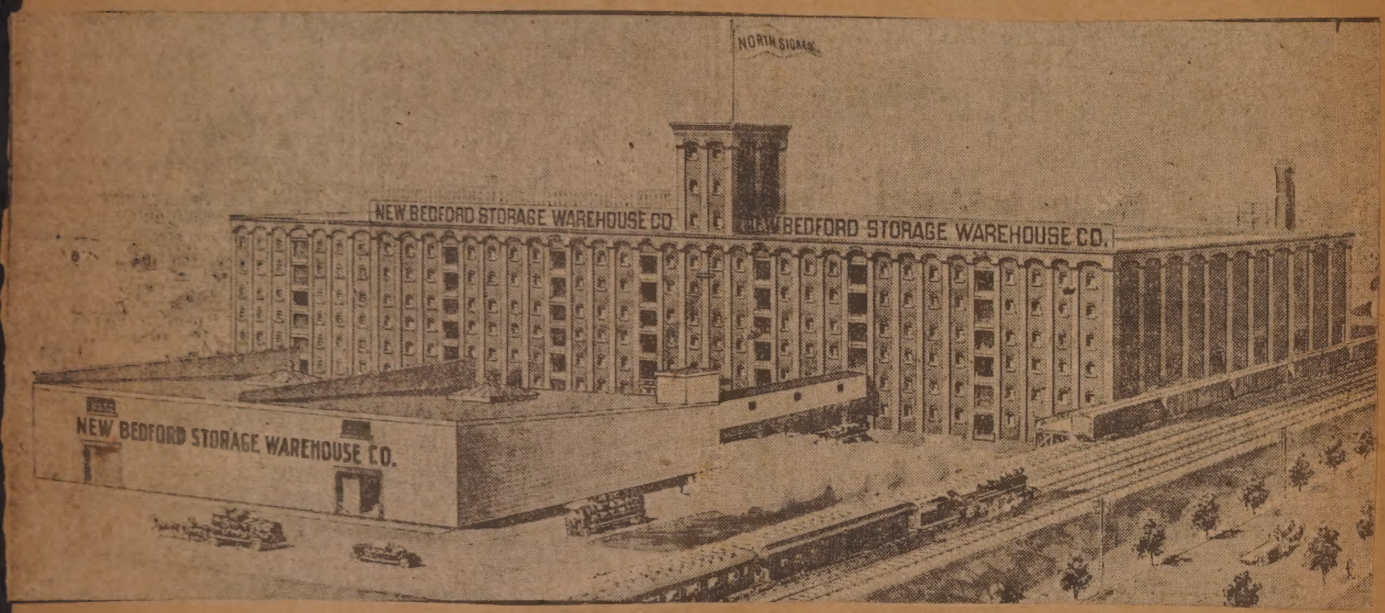

Sept. 14, 1924.

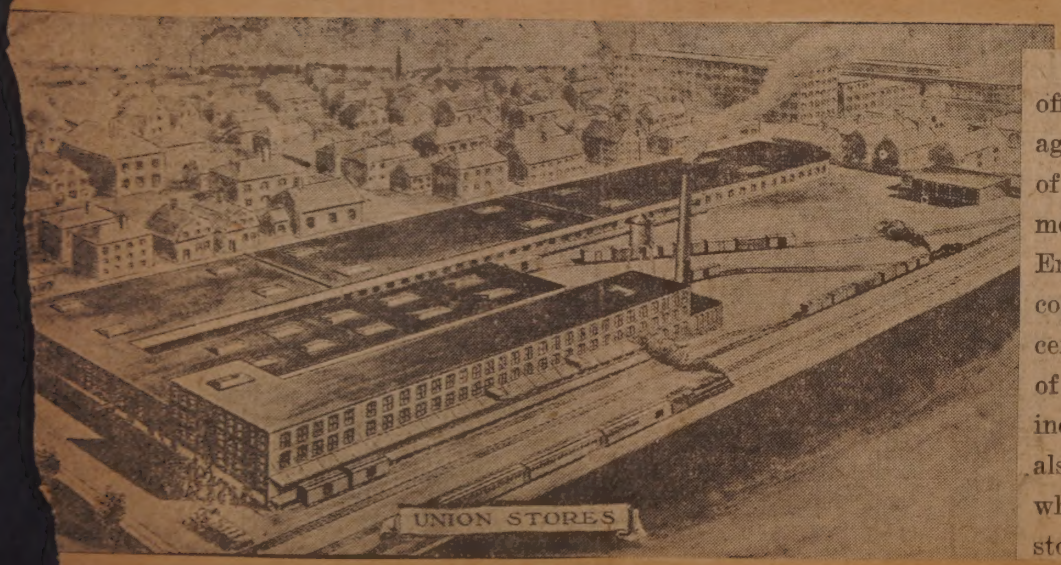

These three great warehouses offer a modern, businesslike storage service to the textile industry of New England. It is a fact that most of the cotton used in New England's greatest mill centers comes through New Bedford. Our central location in New Bedford is of special advantage both to the industries in these other cities and also to everyone in New Bedford who requires safe and systematic storage for goods of all kinds.

ENDS CAREER
Jan 24 - 1925

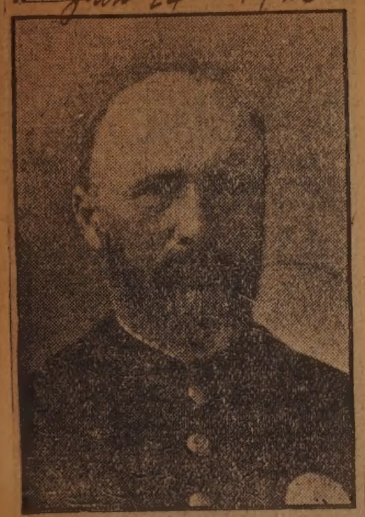

PATRICK CANAVAN DIES AFTER AN EVENTFUL LIFE

Was Veteran of Two Wars and City Police Force

Patrick Canavan, 88, one of the best known residents of this city, died yesterday at his home, 427 Chancery street, after a long illness. Mr. Canavan was a veteran of the Crimean and the Civil wars and for more than 40 years was a member of the New Bedford Police Department. For a time he was assistant city marshal.

He was twice married. His first wife was Anne Smith of this city. She died in 1882. His second wife who survives him was Delia Coleman. Mr. Canavan is survived by four children by his first marriage. They are John Canavan of Brockton, James Canavan of Paris, France, Mrs. Hary A. Tilton of Brockton, and Mrs. Katherine M. Kirby of Milford. There were three children by his second marriage, two of whom, Mrs. Ann C. Young and Mrs. Clara Coleman Dunbar, survive him. A son, Dr. Henry S. Canavan, died Nov. 15, 1923. Two sisters, the Misses Mary and Ann Canavan of 624 Cottage street, also survive him.

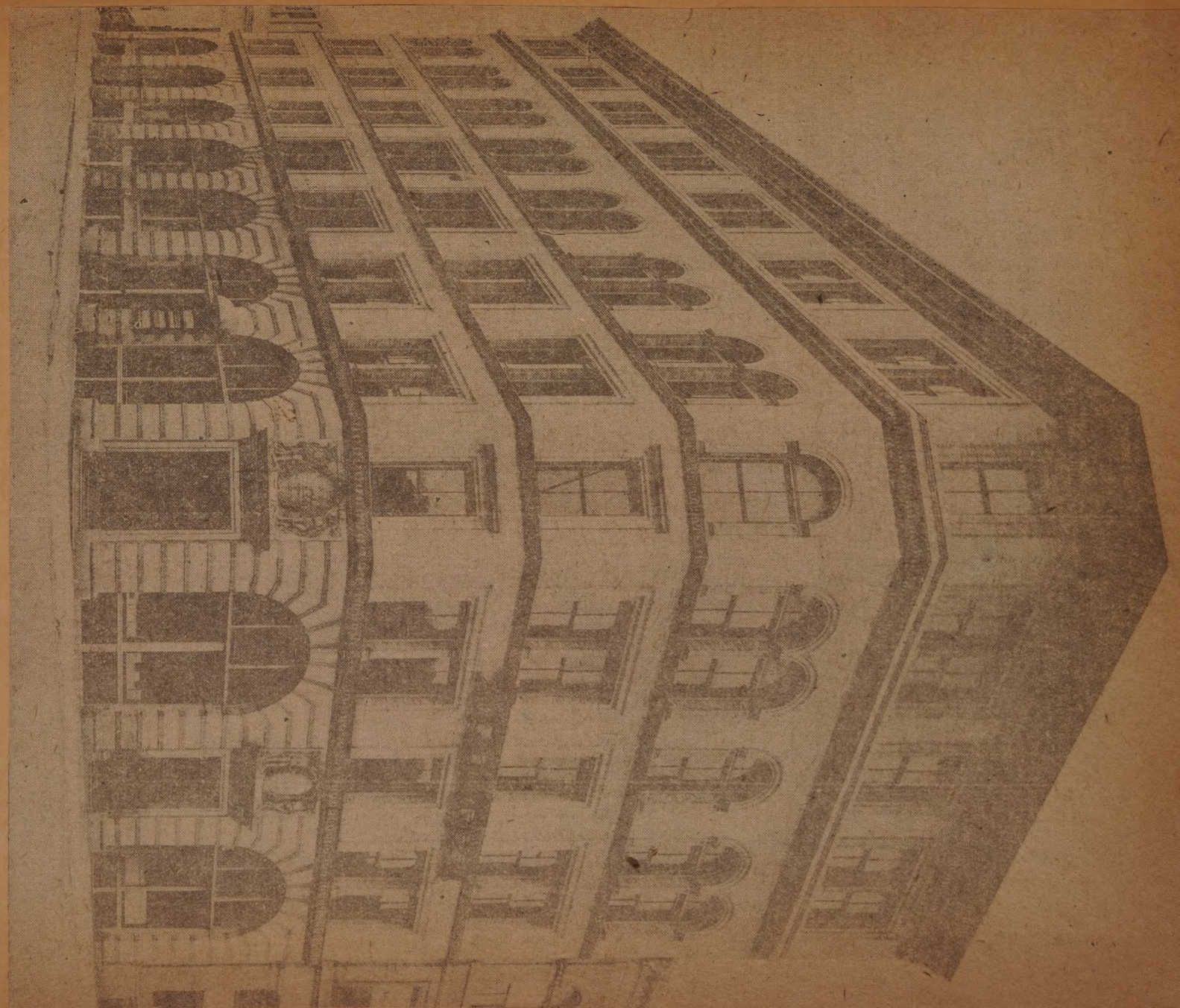

THE HOME OF THE STANDARD
Nov 11 - 24

WHERE REINS OF MANAGEMENT ALL ARE HELD

The Publisher in His Office*

HANDLE AD COPY FROM START TO FINISH

WHERE TO PLAN OUT YOUR ADVERTISING CAMPAIGNS

Feb 11-24

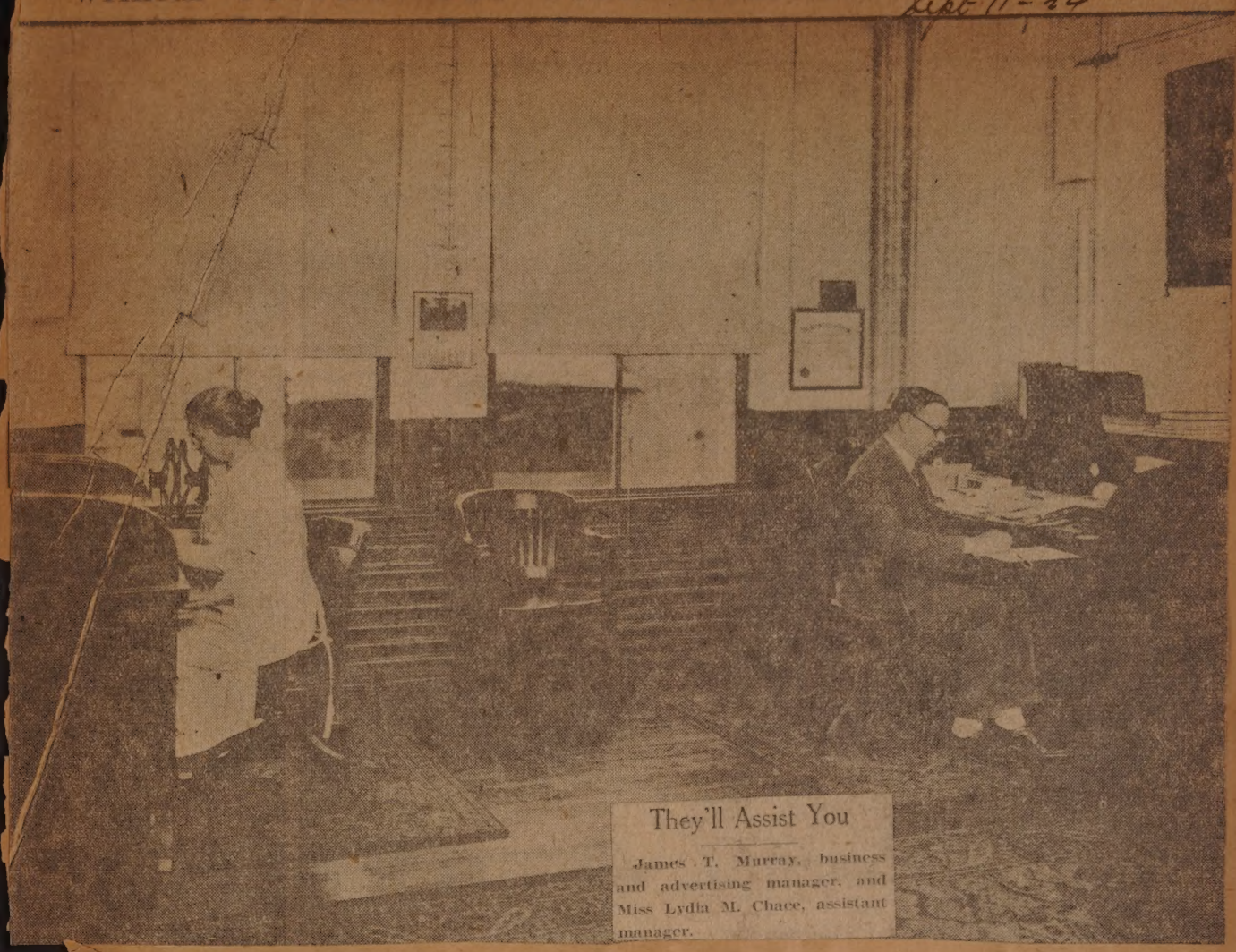

They'll Assist You

James T. Murray, business and advertising manager, and Miss Lydia M. Chace, assistant manager.

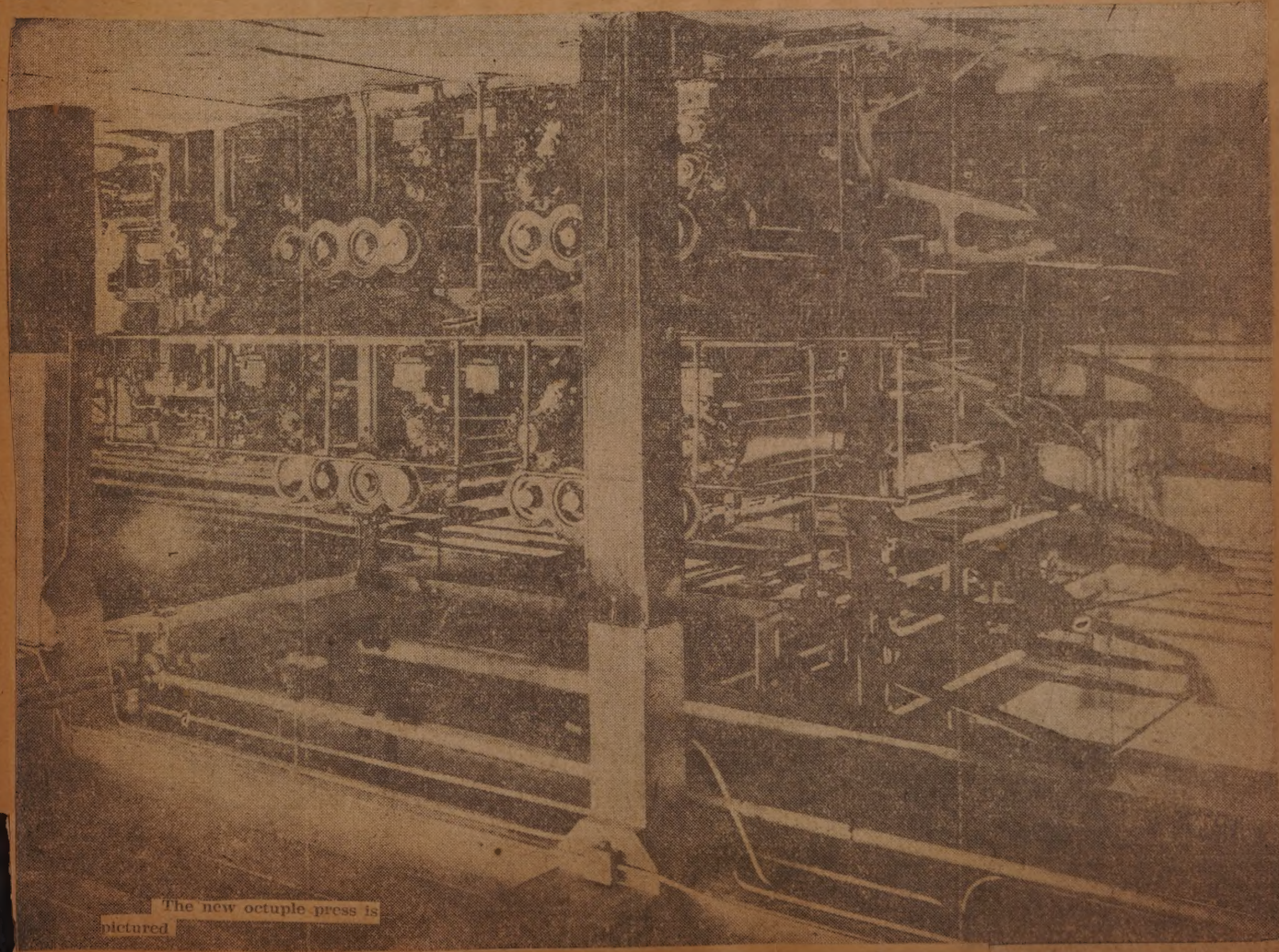

The new octuple press is pictured

The Standard Press Roo

TURN OUT THE STANDARD EDITIONS

Sept 11-24

They Run the Press

Left to right, William Russell, William A. Hamer, Frank A. Talhman, Charles Marshall, James M. Payne and George McCaskie.

MASTER MECHANIC

Standard Bly. Sept 11-24

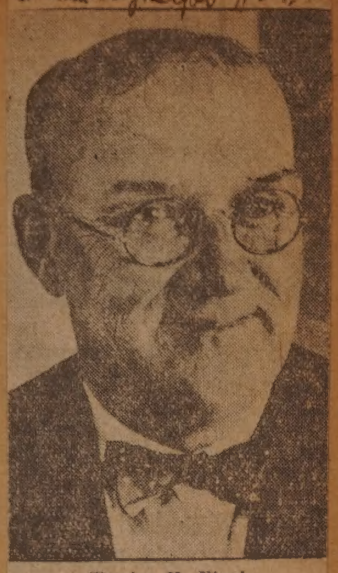

Charles H. Vinal.

CALLED BEST CLASSING ROOMS IN WORLD

Oct 5-24

Just Opened Here

The picture shows a portion one of the classing rooms in ite opened this week by E. Shaw & Company, Inc., on top floor of the building at southeast corner of Union Second streets. Only a l part of the large skylight vs in the picture. W. W. be, the manager of the local e, is seen at the left, while old Connolly, former U. S. ernment classer, who is in ge of the new spot cotton rtment, is in the center at rear.

CLASS MARSHAL

Dec-12-24

Richard W. Bourne Is Elected by Williams College Seniors

Nov 17, 1924.

Mrs. Georgianna Bly, wife of Leslie A. Bly, was found dead by gas in the kitchen of her home at 518 Purchase street at 8:30 this morning by Perry Howland, a delivery clerk for Cushman Brothers, grocers, when he called at the home for the morning order. Gas was escaping from a hot water heater, unlit, which Mrs. Bly had evidently started preparatory to the morning household duties.

A large gray cat was also found dead in the same room, only a few feet away from the heater.

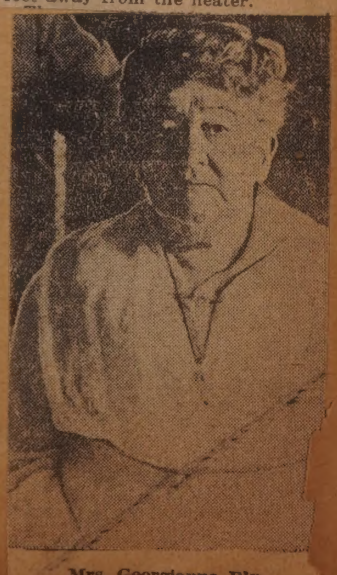

Mrs. Georgianna Bly.

5-24

FINE OLD MANSION TO BE SOLD

Brick mansion at southeast corner of Seventh and School streets to be sold by the heirs of Herbert P. Bryant.

77 YEARS IN TWO FAMILIES

Brick House at Southeast Corner of Seventh and School to Be Sold

Is One of Old Substantial Residences of New Bedford

The large brick house at the southeast corner of Seventh and School streets is to be sold. This is one of the old substantial houses of the city, dating back approximately 90 years, and representative of that period when New Bedford was enjoying its greatest prosperity as a whaling port. The house was built probably in the early 40s of the last century, possibly during the late 30s. During the period since then the house has been variously known as either the Luce house or the Bryant house, since those families have occupied the house the longest.

A house formerly on this site and another on the southwest corner of Sixth and School streets, the present home of the Elks Club, were both burned one Sunday morning nearly 100 years ago. The fire spread and resulted in the destruction of at least one other house on Sixth street. It is related that the fire was one that aroused the whole neighborhood, so that to prevent its spread to other houses there is said to have been a line of people between Sixth street and the wharves to the east, men and women in the line passing the buckets along to pour into the tank of the hand engine, which was the chief means of fighting the fire. Following the destruction of the former wooden houses on these two corners the present brick houses rose on the ashes of the old.

Built for His Daughter.

The house at the southeast corner of Seventh and School streets was built for the daughter of John Avery Parker, who had married William H. Allen. Mr. Parker was one of the wealthiest men in the city, and it was quite fitting that he should provide his daughter with one of the finest homes in the city. But her husband, Mr. Allen, became involved in financial difficulties, and the home passed from the family in 1847. Legal title had either always been retained by Mr. Parker or else the financial difficulties of his son-in-law brought the property into his name, for the record in the New Bedford Registry of Deeds shows that Mr. Parker passed title in the property on Dec. 8, 1847, transferring the house and land to Captain Mathew Luce. The deed states the consideration to have been $8000.

The property then to the east of the Seventh street house, the present location of the Elks Home, was at the time of the transfer of the Seventh street house owned by Gideon Allen, who was a brother of William H. Allen. The description of the Seventh street property in that transfer describes it as having 101 feet on School street, and the easterly line running south a distance of 113 feet by the line of land of Gideon Allen, thence westerly by the land of Edward L. Baker a distance of 99 feet to Seventh street, and thence northerly 113 feet in the east line of Seventh street. The names mentioned in that transfer, such as that of J. B. Congdon, witnessing the deed as justice of the peace, and Benjamin T. Congdon as Register of Deeds, are names once well known in the early days of New Bedford.

Probably by Governor Clifford.

The Seventh street house was probably occupied for a brief time by the late John H. Clifford, one time Governor of the state of Massachusetts. Governor Clifford married a daughter of Mr. and Mrs. William H. Allen. Since the sale of the property to Captain Luce in 1847, the house has been occupied either by the Luce or Bryant families. Captain Luce and his family occupied the house until his death, when the property came to his widow, who continued to reside there for many years. Some time later Mrs. Lydia L. Bryant, a daughter of Captain Luce, returned to New Bedford with her family to make her home with her mother. On Mrs. Luce's death in 1893 Mrs. Bryant acquired the interests in the property which had passed to the other children and grandchildren of her mother—namely Mathew Luce of Boston, Mrs. Mary L. Jones of New Bedford, and Misses Sarah H. and Elizabeth C. Nichol, daughters of Mrs. Hepsa Luce, a deceased daughter of Captain Luce. Mrs. Bryant passed away in 1912, leaving the property to her husband, the late Herbert P. Bryant, and her three daughters. Mr. Bryant died this year and the property is now offered for sale by his heirs. Mr. and Mrs. Bryant had three daughters, Mrs. Mary L. Stone of Milton, who died in 1916; Mrs. Helen B. Prescott of Dartmouth, and Mrs. Rose S. Bryant of Milton. Members of the Luce and Bryant families have occupied the house for 77 years.

ARRIVES HERE FOR CAMPAIGN

Jan 22-1925

Chicago Woman to Undertake Task of Raising $125,000 for Children's Unit at St. Luke's

Mrs. Mary Frances Kern, of Chicago, director of the Kern Organization, which will undertake the raising of $125,000 for a new children's unit for St. Luke's Hospital, arrived in the city today to begin work. The first thing on the program is a meeting of all the physicians in New Bedford and the associate staff physicians from Fall River, Mattapoisett, Wareham, and Fairhaven, which has been called for 8:15 tonight at the hospital. The call to the meeting, signed by Henry H. Crapo, general chairman of the campaign, and Dr. H. C. Allen president of the hospital staff, was sent to 133 physicians. It announces that plans will be taken up for the formation of a doctors division in the campaign forces, since the approval and co-operation of the medical profession will be a vital factor in the success of the campaign.

Mrs. Mary Frances Kern.

The New Interior
Dec. 11, 1924.
How the Centre M. E. Church of Fairhaven looks after intensive renovations.

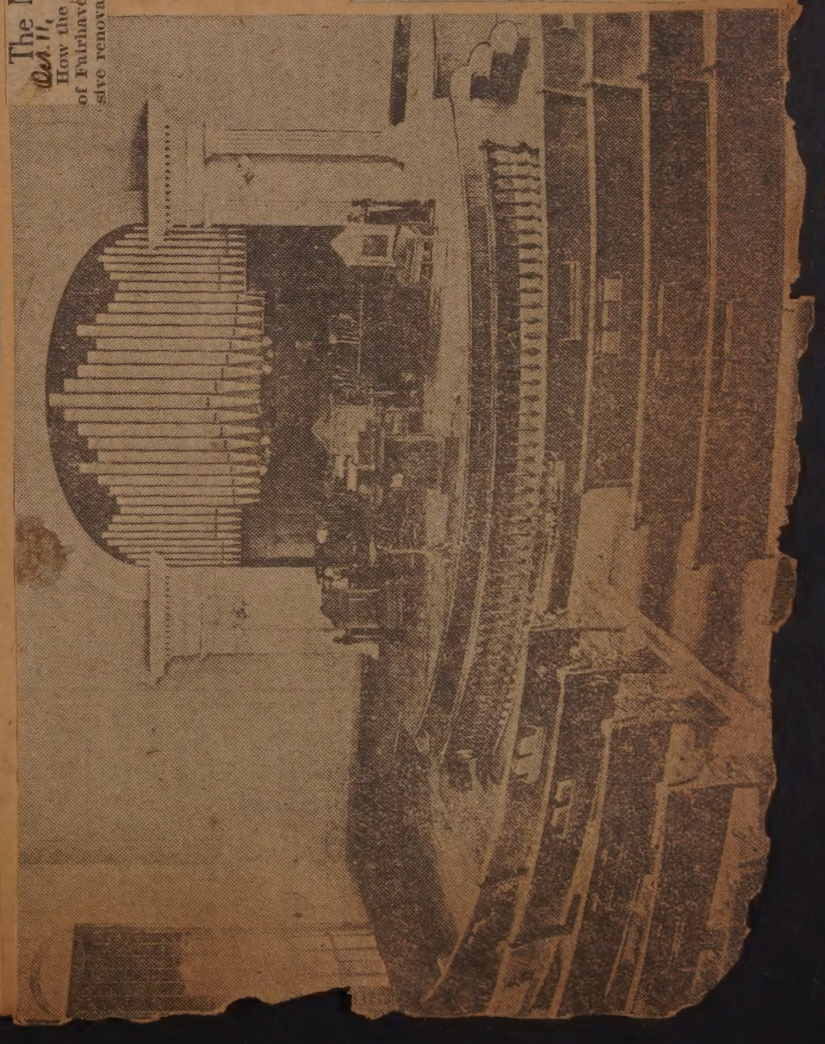

ILL-FATED MARIE CELESTE AND HER CAPTAIN

Oct 5 1924

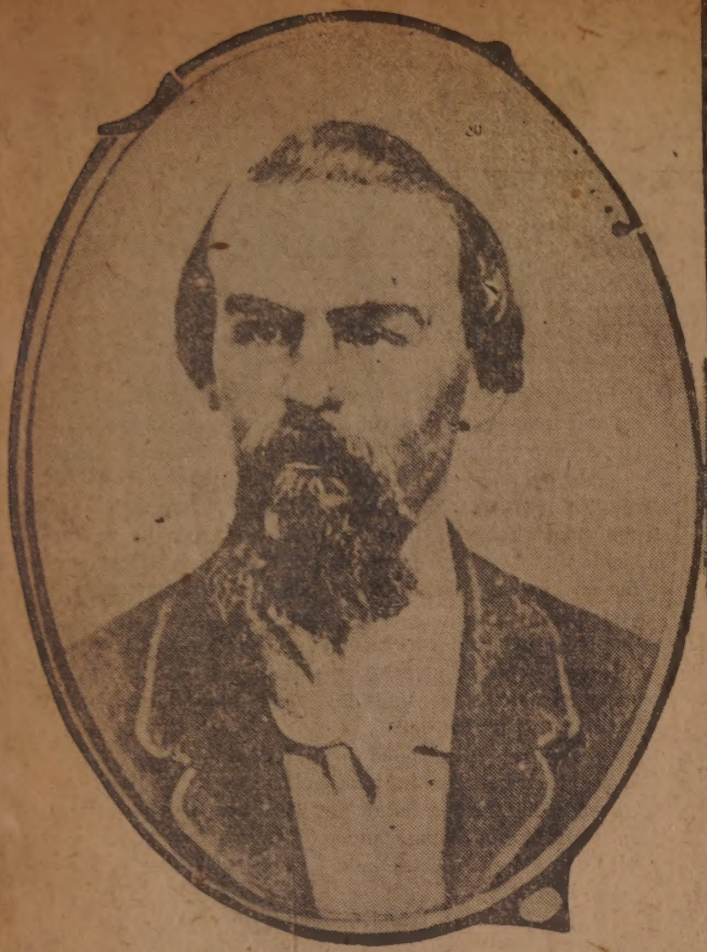

Captain Benjamin S. Briggs

The Marie Celeste

PICTURE DEVELOPMENT OF CENTER CORNER

Oct-19-1924

The Transition

Lower picture shows southwest corner of Elm and North Sixth streets, where Fred W. Greene, Jr., will build a garage. Above is the new structure as planned. Numbered arrows below indicate the four houses that are to make way for the new structure. Nos. one and two are houses facing on North Sixth street, while Nos. three and four are houses facing on Elm street.

ONE OF CITY'S MOST RECENT BRIDES

Oct 19-24

Mrs. Standish T. Bourne

The marriage of Miss Sylvia Rousmaniere Russell last Wednesday in Grace Church chapel to Standish Taber Bourne was an important event on New Bedford's social calendar. Mr. and Mrs. Bourne will be at home at 76 Chestnut street, West Newton, after their wedding journey.

MRS. HILL, 89, DIES AT HOME

Jan 4 - 1925

Widow of George Hill, III Several Weeks, Succumbs ---Lived Here for Last Eight Years

Mrs. Amanda Celestine Hill, widow of George Hill, died yesterday afternoon at the home of her daughter, Mrs. Alfred James, 123 Clinton street. She was 89 and had been ill for several weeks.

Mrs. Hill was born in Fall River,

Mrs. Amanda C. Hill.

the daughter of Isaac and Martha Hathaway Borden. Mrs. Hill was one of the oldest members of the Baptist Temple, Fall River, and was active in church work until failing health prevented her attendance. About eight years ago she came to New Bedford and made her home with Mrs. James. Mr. Hill died 30 years ago.

Mrs. Hill leaves two sons, I. B. Hill of Plainfield, N. J., and George B. Hill of Mt. Vernon, N. Y., and two daughters, Mrs. James and Mrs. Annie Diman of Plainville, N. J., six grandchildren and eight great grandchildren.

WINSLOW'S WIDENING PLAN

Jan 11-1925

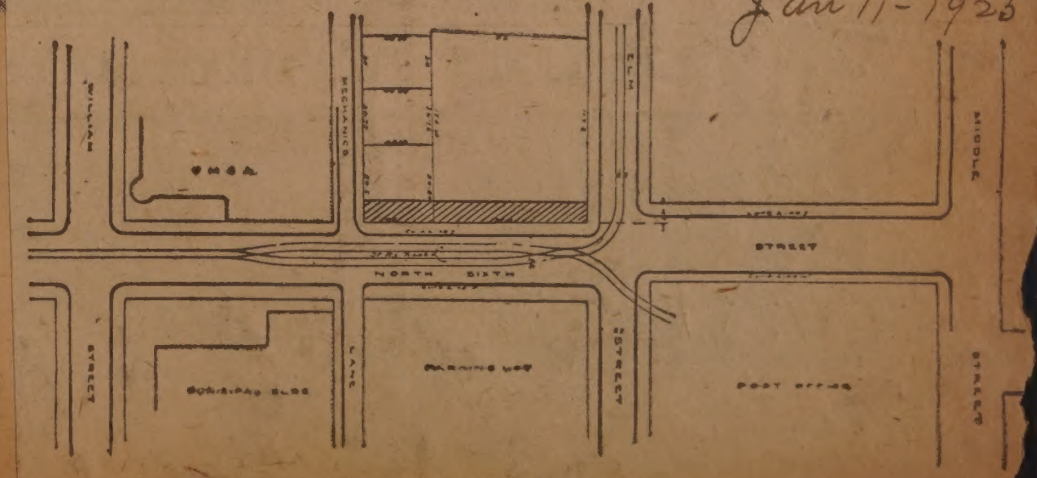

Alderman's Sixth Street Proposal

This plan prepared by City Engineer George H. Nye shows how Sixth street would be widened v the plan proposed by Alderman Henry S. Winslow. If the street is widened 15 feet between Elm stree Mechanics lane it will be made the same width from Middle street to Mechanics lane. The Y. M. C. A. ing will be allowed to jut out.

MISS JULIA W. RODMAN'S HOM

An interesting door arrangement fills the north wall of the living room

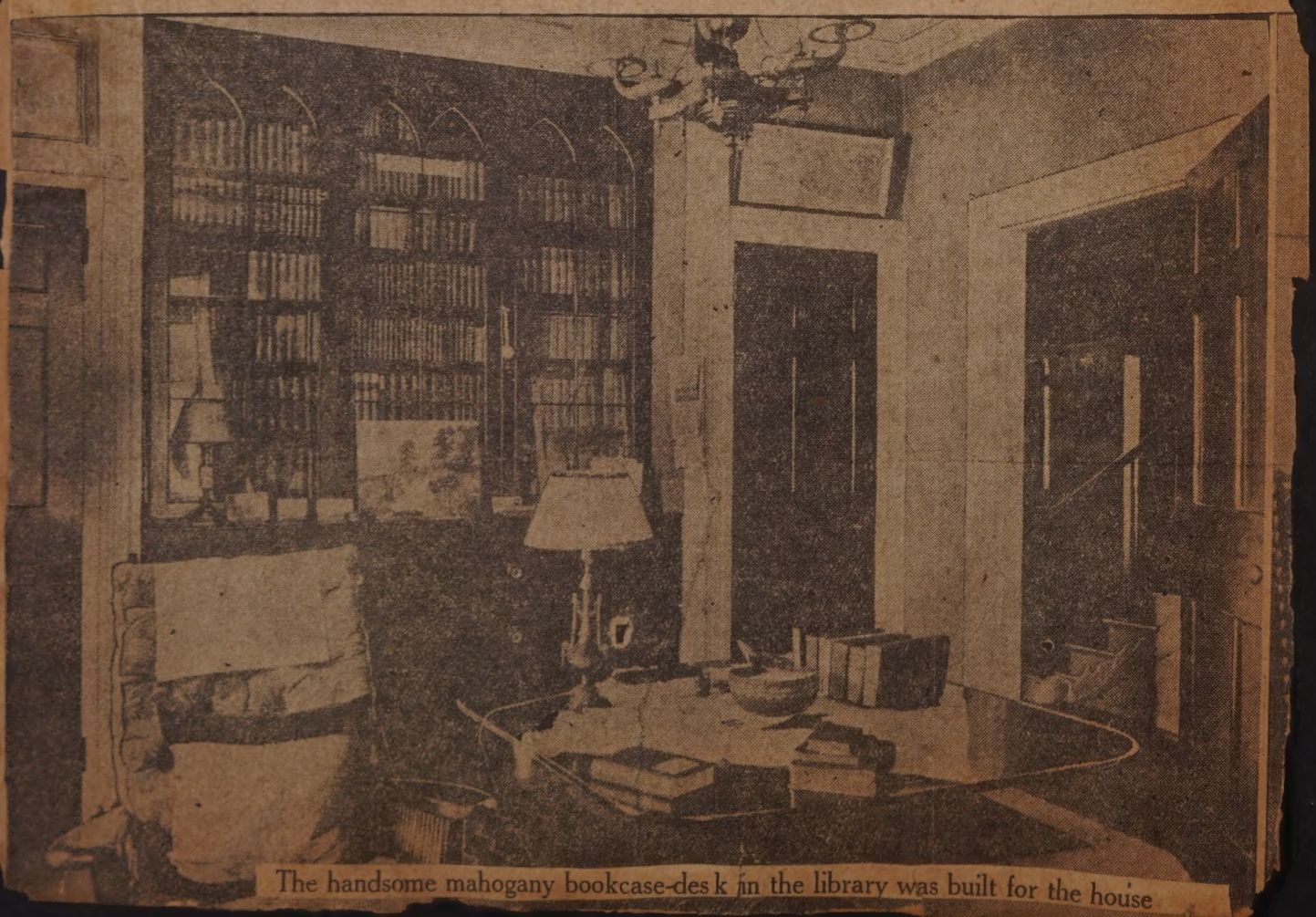

The handsome mahogany bookcase-desk in the library was built for the house

—AN OLD QUAKER MANSION

And a lovely old black marble fireplace with bright brasses centers the east wall

mily portraits distinguish the drawing room. The fireplace screen was embroidered by ladies of old

FEATURING NEW TYPE OF AUTO FINISH

Nov 23 - 1924

Development of 1924

With engineers laboring to perfect still further the mechanical equipment of automobiles, the car finishers take the lead in the current year, producing a new type of soft, satiny finish that is both durable and attractive and which affords great saving in time and expense to car owners. In this vicinity, the Modern Paint Shop, Fort street, Fairhaven, Ralph Stitt, proprietor, and the Duco Finishing Company, 311 Park street, John N. O'Brien, Jr., proprietor, are the pioneers in the exploitation of the process. Top illustration, the Modern Paint Shop utilizing the old Tack Factory in Fairhaven. Insert, right, spraying on the finish. Lower, middle, Mr. O'Brien putting on the glazing at his shop preparatory to spraying. Lower left, type of gun operated by compressed air that displaces the paint brush.

The mahogany sideboard was built in New Bedford of mahogany brought in a ship owned by Miss Rodman's grandfather

JOHN GOFF, NOTED JURIST WHO BACKED CATALPA TRIP DIES

Nov 19-1924

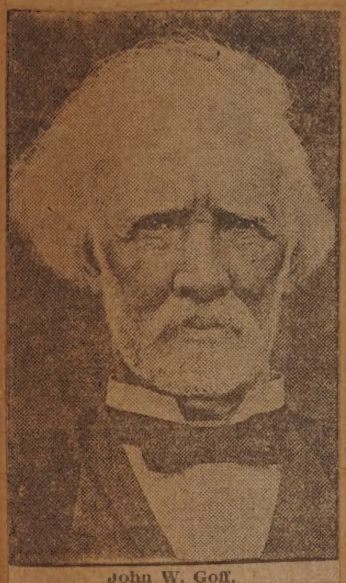

John W. Goff.

12/21-24

Father Henry J. Noon.

DEATH ENDS BRIGHT CAREER OF MADAME DOTTI, OPERA SINGER

Nov 1-1924

Born in Rochester She Attained Fame After Starting Her Successes in This City—Death Followed Illness Which Developed in Cincinnati—Many Relatives Here

Mrs. William R. Swift, know the operatic stage and concert form as Madame Dotti, died e yesterday morning in St. Luke's h pital. She had been a patient th since Monday when she was broug here from Cincinnati, O., her hon for many years, by Mrs. E. J. Ke ley, of Middleboro, a niece.

Mary Louisa Doty, daughter of A bert and Louisa H. Doty, was bor Aug. 22, 1847, in Rochester, Mas She was 77 years old. She first mar ried Edward Pollard Lund. Her sec ond husband was William Ros Swift, son of Jireh Swift. He die Feb. 13, 1915.

Her daughter by the first mar riage, Mary E. Lund, aged 8 year was drowned in the Ville du Hav

Mrs. William R. Swift.

Feb. 7, 1925.

Disabled Veterans Back De Mello for Post of Portuguese Interpreter

Manuel De Mello was endorsed by the New Bedford Chapter of the Disabled Veterans of the World War at its meeting last evening for the post of Portuguese interpreter in the Board of Public Welfare. Since the death of Antone Senna, the post has been held by Antone Francis, a member of the police force who was detailed to this duty by Chief Doherty at the request of the Board of Public Welfare. Many efforts are being made to have Mayor Hathaway change this system.

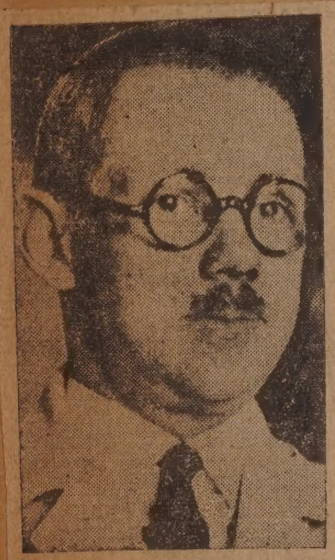

Dr. Robert McCulley Halbach

DR. HALBACH TO LEAVE HERE

Jan 28 1925

Pathologist at St. Luke's Hospital Resigns---Going to Wisconsin

Will Be Succeeded by Dr. Isabel M. Wason, Now of Yale

The resignation of Dr. Robert McCulley Halbach as pathologist at St. Luke's hospital and the selection of Dr. Isabel M. Wason to succeed him was announced yesterday by Scott Witcher, superintendent of the institution. Dr. Wason will bring as her assistant Miss Eunice McClay, who will succeed Miss Doris Ryan, recently resigned.

The staff changes will become effective March 1. Dr. Halbach will leave that date to take a similar place in a Wisconsin hospital. He has been at St. Luke's Hospital for two years. Miss Emma Ward, the technician, is the third member of the staff here.

Says Dey Was Originator Of Nick Carter Stories

Nov 16-24

And Frederick W. Davis of This City Ought to Know

HE'S WRITTEN 60 TO 80 OF THEM

Gives Interesting Account of How They Were Started

STAGE MANAGER DIES SUDDENLY

Harry J. Morrissey Was Director Behind Scenes at Olympia

Jan 4

Had Been Feeling in "Fine" Health Sunday Afternoon

1925

Harry J. Morrissey, stage manager at the Olympia Theatre, died suddenly last evening at his home, 1940 Acushnet avenue, but a short time after he had left his work, apparently in his usual health and spirits. Dr. Henry Barnes, who attended, ascribed death to hardening of the arteries. Mr. Morrissey was 47 years of age.

In the middle of the afternoon, Earle D. Wilson, manager of the Olympia, met Mr. Morrissey and inquired as to his health. "I'm feeling fine!" was the reply.

However, Mr. Morrissey has not enjoyed good health for some time. He has been suffering with heart and stomach trouble and high blood pressure. He has been under a

Harry J. Morrissey.

physician's care. Last summer he suffered frgr a severe attack of hiccoughs, which was finally cured by eating ice cream.

Mr. Morrissey started his work at the Olympia Theatre a year before it was opened in 1916, having charge of all the rigging. He was employed as stage manager at the old Hathaway Theatre for twelve years, starting in 1901. Altogether, Mr. Morrissey has been in back of the stage for about thirty-six years. He was on the road extensively, and also worked in Fall River playhouses at the Comique and Lincoln Park Theatre. He was also a stage carpenter and a master electrician.

Mr. Morrissey was a member of the local lodge of Elks, the Stage Hands union, Theatrical Mechanics Association, and belonged to the old East Side Athletic Club. He attended many conventions as a delegate.

Mr. Morrissey was born in New Bedford, September 23, 1877, the son of the late William J. and Ellen Morrissey. He is survived by three brothers, Frank J., William J. and David H. Morrissey, and a sister, Miss Lizzie Morrissey, all of this city. William F. Morrissey, is his nephew.

He was a boarder at the residence of Mrs. Sarah J. Holden, 1940 Acushnet avenue. Charles O. Dexter, a stage hand, was with him when the end came. He was a member of St. Lawrence's Church.

...W NEW LONDON PERPETU...ATES WHALING TRADITIONS

Port Which Once Was Second Only to New ... and Relics to Remind One of Ancient In... Collecting Old Implements

...Bedford Now Has Only Deserted Wharfs ...lustry---Mariners' Savings Bank Starts ... Publishes Pamphlet

Oct. 19, 1924.

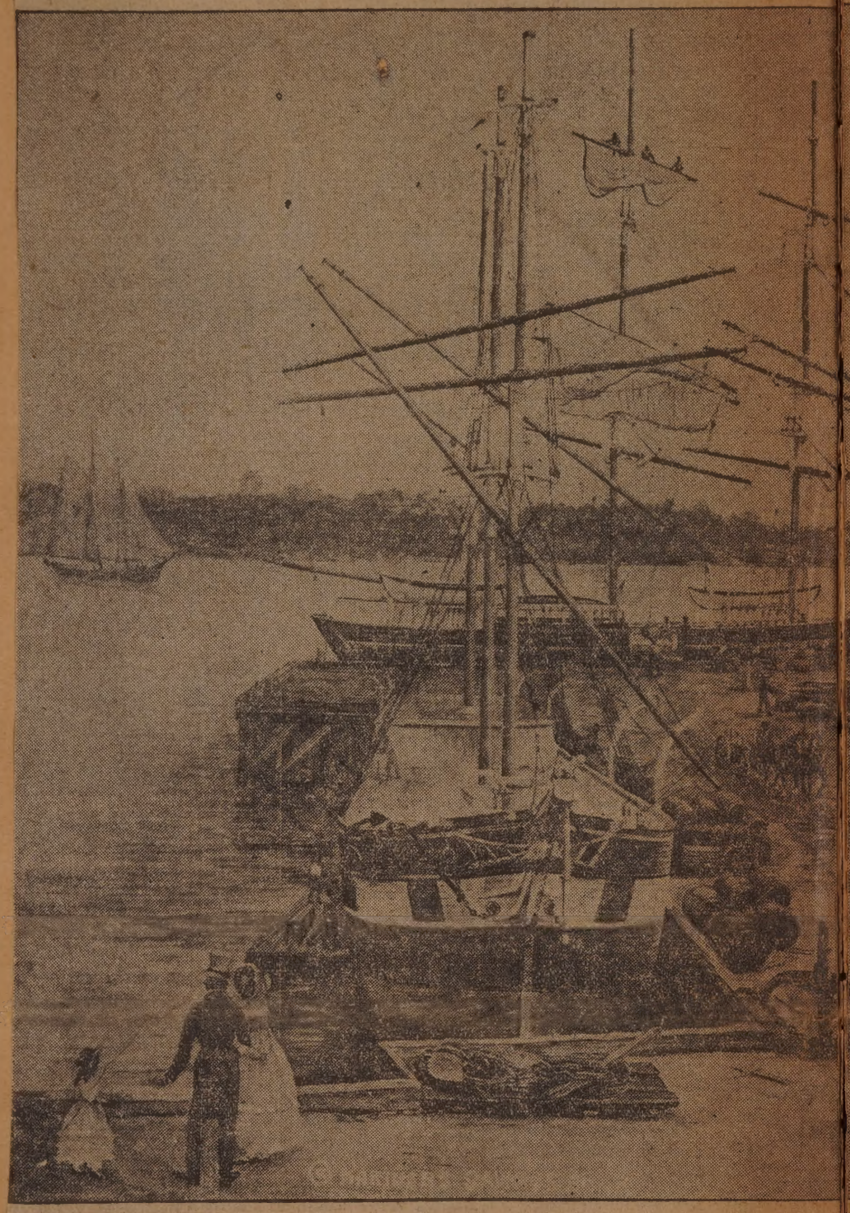

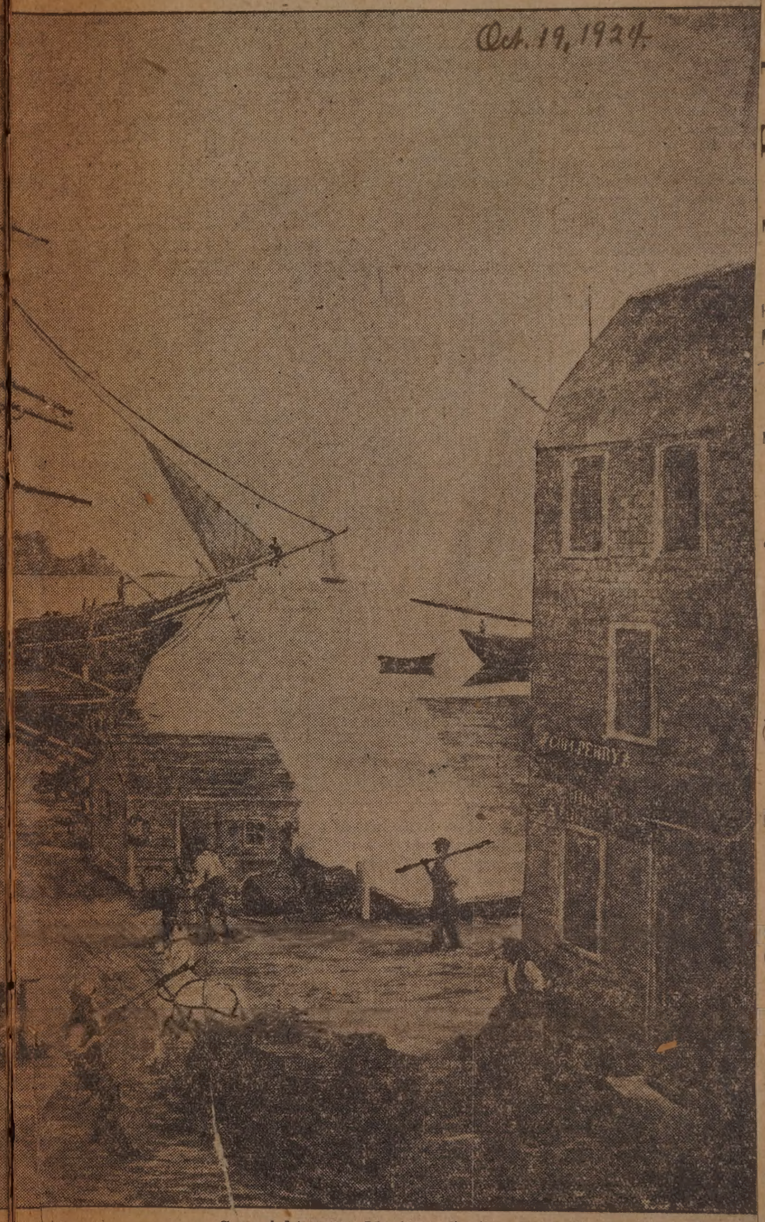

Lawrence Wharf, New London, in the old days. It is a scene of this type that will be permanently reproduced on the south shore of Round Hills Farm, with the old bark Charles W. Morgan, recently purchased by Col. Green, as the central figure.

—Copyright, 1924, Mariners Savings Bank, New London, Conn.

June 10-1925

A Notable Church Group in the North End

St. Joseph's Church

At the left: Rectory of St. Joseph's Roman Catholic parish at the North End; (middle) convent in St. Joseph's parish; (at right) the new St. Joseph's par...

Two whaling scenes painted by Captain Thomas Peterson, Noank, Conn. The picture on the left shows

For 1925 Licenses

Registrar William B. Atchison, assisted by a force of clerks, is preparing for the annual pilgrimage of automobile owners to the Registry of Motor Vehicles.

—*Copyright, 1924, Mariners Savings Bank, New London, Conn.*

a boat striking a right whale in the Arctic. The right hand picture is a "Nantucket Sleighride."

COOLIDGE LEADERS IN NATION AND IN CITY

NT 5-24

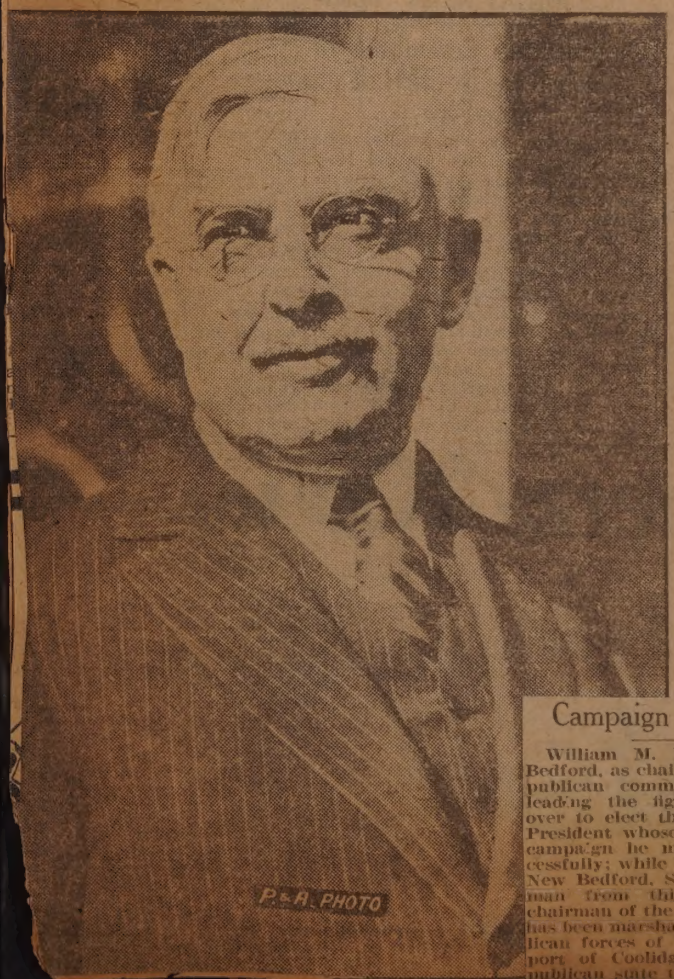

P. & A. PHOTO

Campaign Managers

William M. Butler of New Bedford, as chairman of the Republican committee, has been leading the fight the country over to elect the candidate for President whose pre-convention campaign he managed so successfully; while Mark M. Duff of New Bedford, State Committeeman from this district, and chairman of the City Committee, has been marshalling the Republican forces of the city in support of Coolidge and the Republican state ticket.

A CANDIDATE FOR RE-ELECTION: Mrs. Hazel C. Burton, successful candidate for the School Committee two years ago, seeks re-election on the C. S. L. ticket.

—*Photo by Oppenheim.*

At the Potomska Mill, second oldest cotton manufacturing plant in the city, there is a wealth of employes that have been in the employ of the corporation for over 25 years. In the picture above are nine of the older workers. They are: Back row, left to right: George Enos, second hand, mule room, 38 years; James Bradley, designer, 36 years; Joseph King, yardmaster, 42 years; John Broadbent, overseer of mule room, 46 years. Front row: Joseph Francis, third hand, mule room, 52 years; William Armitage, slash-piecer, weave-room, 47 years; John Rose, elevator man, 46 years; George Wood, machinist, 32 years; and Henry Tabor, master machinist, 27 years.

MAYOR'S SECRETARY

Reginald H. Mendell Is Appointed by Hathaway

Jan 13 25

Reginald Howell Mendell, 101 Jenny Lind street, has been appointed secretary to Mayor Hathaway. This announcement was made by the Mayor yesterday morning. Mr. Mendell, who has been cashier atthe New Bedford Gas & Edison Light Company for the past seven years, will assume his duties next Monday.

Mr. Mendell achieved prominence as a Y. M. C. A. athlete several years ago. He specialized in the high jump. Mr. Mendell was born in this city in 1894. He attended the Parker street school and Muhlenburg Academy, Pennsylvania. He was captain of the Y. M. C. A. track team of this city for two years.

...RVED AN AVERAGE OF 41 YEARS AT POTOMSKA MILL

...banks
...cal

RESULT OF PARISH'S GENEROUS RESPONSE

Nov 16-1924

Sacred Heart Home

One of the handsome architectural additions to the city is the Sacred Heart Home, in connection with Sacred Heart parish, and located on the west side of the Sacred Heart parish on what was formerly known as the Charles E. Cook place. The movement to raise the funds for this building was inaugurated in 1922, and it was the generous response to the appeal of the Rev. Omer Valois, pastor of Sacred Heart Church, that has made the building possible.

The building was designed by LaBrode and Bullard, and the cost of the structure is about $200,000. Only the basement and two stories will be finished at this time, leaving the upper two stories to be finished when funds are available. Leander Bolduc & Son of Fall River are the general contractors.

NEW ORGANIST

Dec 6-1924

HERBERT J. JENNY, who succeeded Allan W. Swan as organist and choirmaster of the First Congregational Society (Unitarian), was organist of King's Chapel, Boston, during the past summer.

SILVER JUBILEE CELEBRATED

Nov. 29-1924

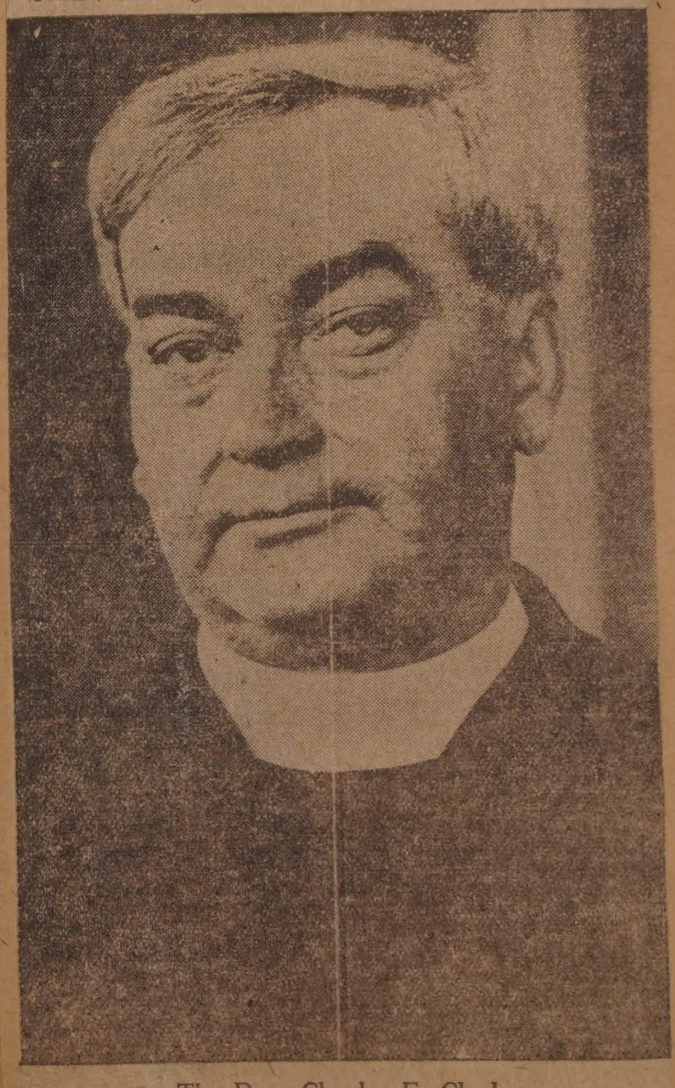

The Rev. Charles E. Clerk

Pastor of St. Hyacinth's Church, who was ordained 25 years ago this week.

DEATH TAKES THOMAS YATES

Jan 29-1925

For 23 Years, Until Two Years Ago, Headed Textile School Weaving Dept.

Was Widely Known as Authority---Born in Preston, England

Thomas Yates, head of the weaving department of the New Bedford Textile school from its founding in 1900 until two years ago, died yesterday morning at his home, 151 Merrimac street. Mr. Yates, who was 68, had been ill about two weeks. His entire family was with him when he died.

The family comprises Mrs. Mary Yates, six daughters, and a son. The daughters are Mary, Elizabeth, and Agnes Yates, Mrs. Edward, Murphy, and Mrs. Edward J. Harrington, of New Bedford; and Mrs. Anthony Doherty, of South Lincoln; the son is Edwin T. Yates, of Verona, New Jersey.

Mr. Yates was born in Preston, Lancashire, England, in 1857. At the age of eight he was working half a day in school and the other half as a weaver's helper in a mill.

Thomas Yates.

At eleven he had left school and was a full-fledged weaver tending two looms. He came to the United States in 1872, beginning his textile career in this country in Waltham, where he lived for about 20 years. Engaged as superintendent of a cotton mill of the Hamilton Woolen Company at Amesbury for two years, he came to New Bedford as overseer and designer for the Pierce Mill. Four years later a breakdown in health made it necessary for him to give up mill work and led to his connection with the Textile School, first as an inspector in the construction of the building and installation of the machinery, and, with the opening of the school, as one of its three pioneer instructors.

The deficiencies of his early education Mr. Yates made up by diligent study on his own initiative, especially of technical problems, so that he was always abreast of developments in the cotton industry. He wrote a book, "Yarn and Cloth Calculations," which is considered an authority on the mathematics of the textile industry and carried his reputation beyond New Bedford. He was consulted by textile workers other than his pupils, and superintendents came to him for special instruction.

Gifts and other tributes marked the esteem in which Mr. Yates was held when he retired in February, 1923, from the Textile School. Under the State law granting a liberal allowance to instructors in State endowed schools retiring between the ages of 60 and 70 Mr. Yates continued to receive compensation following his retirement.

PATRONESSES AT NEW BEDFORD'S THANKSGIVING ASSEMBLY

MRS. LAWRENCE GRINNELL

MRS. JIBEH SWIFT, JR.

MRS. ALICE S. WEEKS

MRS. W. KEMPTON READ

JOHN C. SHAW HEADS SCOUTS

Succeeds Holcomb as Chief of New Bedford and Fairhaven Council

John C. Shaw Jr. was elected president of the New Bedford and Fairhaven Boy Scout council last evening to succeed Clark W. Holcomb. Mr. Holcomb, the retiring president thanked the members of the council for their co-operation and promised to continue active interest in the work.

John C. Shaw.

Mrs. Catherine A. Borden, 95, Has Lived in Same House Since 13 Months Old Dec. 28, 1924

Mrs. Catherine A. Borden, widow of Charles M. Borden, 40 Butler street, celebrated her 95th birthday at her home last Monday, in the same house she has lived in since she was 13 months old. Mrs. Borden received a large number of gifts and cards. She had eight children, four of whom are living. She has 17 grandchildren and 21 great grandchildren. Thomas J. Borden, 5 Stone street is the oldest living child, George B. Borden, 1285 Rockdale avenue is next, then Harri-, son T. Borden, 154 Fair street, Mrs. Charles D. Beetle, 76 Maxfield street, is the youngest living child.

CHILDREN'S ALTAR CONSECRA... 12-27-24

At St. James's Episcopal Church

It was made by Thomas Seddon, a member of the parish.

RIGHT, HEROES OF CITY OF COLUMBUS DISASTER: Officers of the U. S. R. C. Dexter who rendered valiant service after the wreck 41 years ago today. Top row, Lieut. Rothe, Captain Gabrielson, Chief Engineer Harrison. Middle row, Lieut. Rhodes, Revenue Cutter Dexter; First Assistant Engineer Rockefeller. Bottom row, Lieut. Charles D. Kennedy, Pilot Case, Second Assistant Engineer Beckwith.

Elmer A. MacGowan Dec. 28, 1924.

Treasurer, New Bedford Institution for Savings.

...ITH NEEDLES AND SILKS HE "PAINTS" HIS PICTURES

Nov 9th 1924

Exquisite Views of Ships and Maritime Scenes Deftly Embroidered ... Are Hobby of Captain of New York Freighter, New Haven He Works on Them to While Away ... Time in Away-from-Home Ports

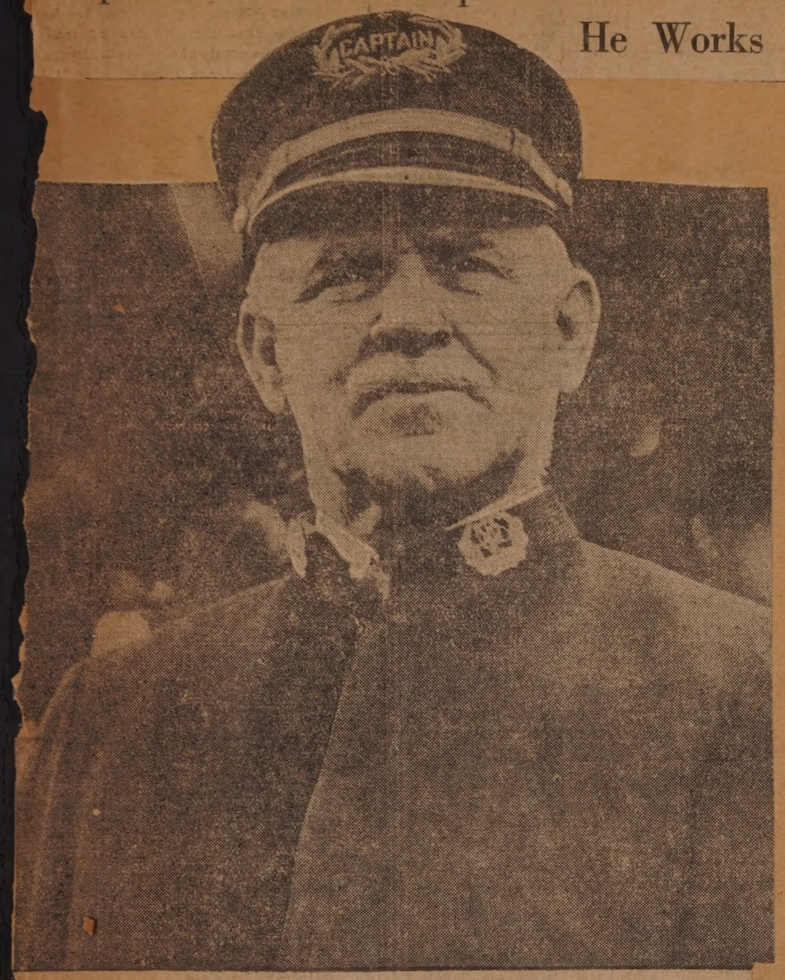

Artistic Handiwork of Captain Horace C. Johnson

Left, above, embroidered freighter upon a painted ocean; right, above, the merchantman "Triumphant" rounding Cape Horn; below, New England landscape done in needlework; center, Captain Johnson himself; right, the fishing smack "Lucy A." in velvet and silk floss.

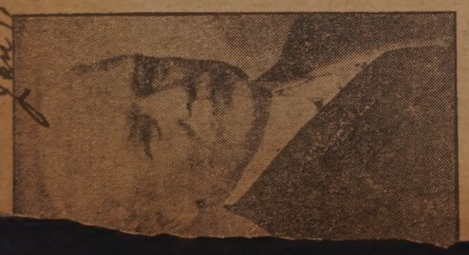

...O ACTIVE OCTOGENARIANS

June 11 1925

Of This Vicinity

...rby. Mr. Kirby, who lives at 227 Arnold street, celebrated his ...rthday Jan. 4, and Mr. Bisbee, who is one of Fairhaven's oldest ...thens, observed his on Dec. 31. Mrs. Bisbee's photograph is at the ...ft and Mr. Kirby's at the right.

Two sprightly octogenarians are M. Lyman Bisbee and Edward H...

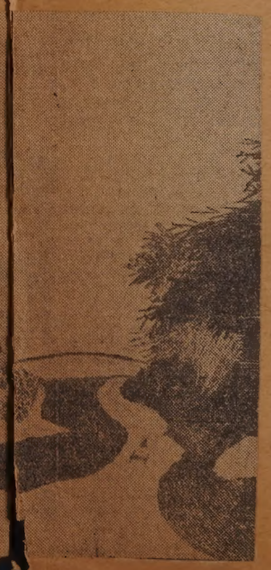

VICTORS IN SCHOOL BOARD FIGHT

12-2-1924

Winning Trio

Rufus A. Soule, Jr., Mrs. Hazel C. Burton, Charles F. Archam-

Here and There in New Bedford's Newest Toy Factory

Nov 9-1924

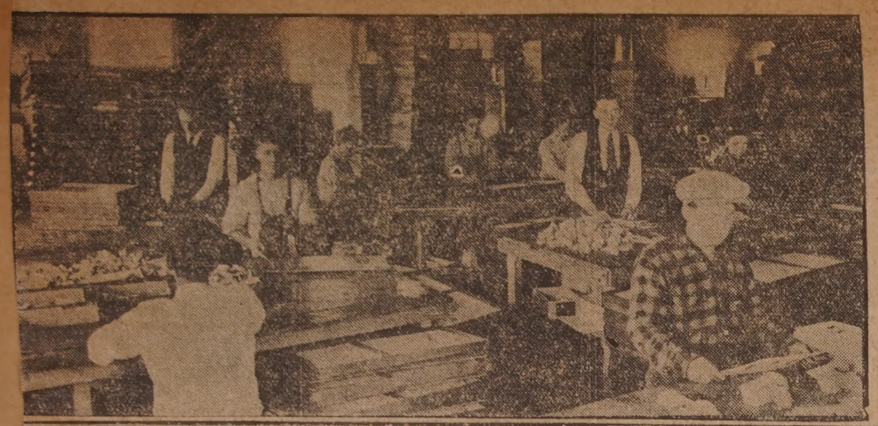

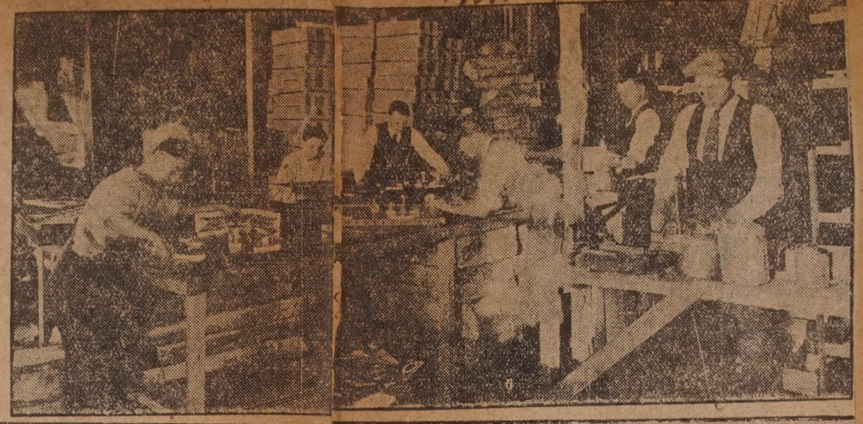

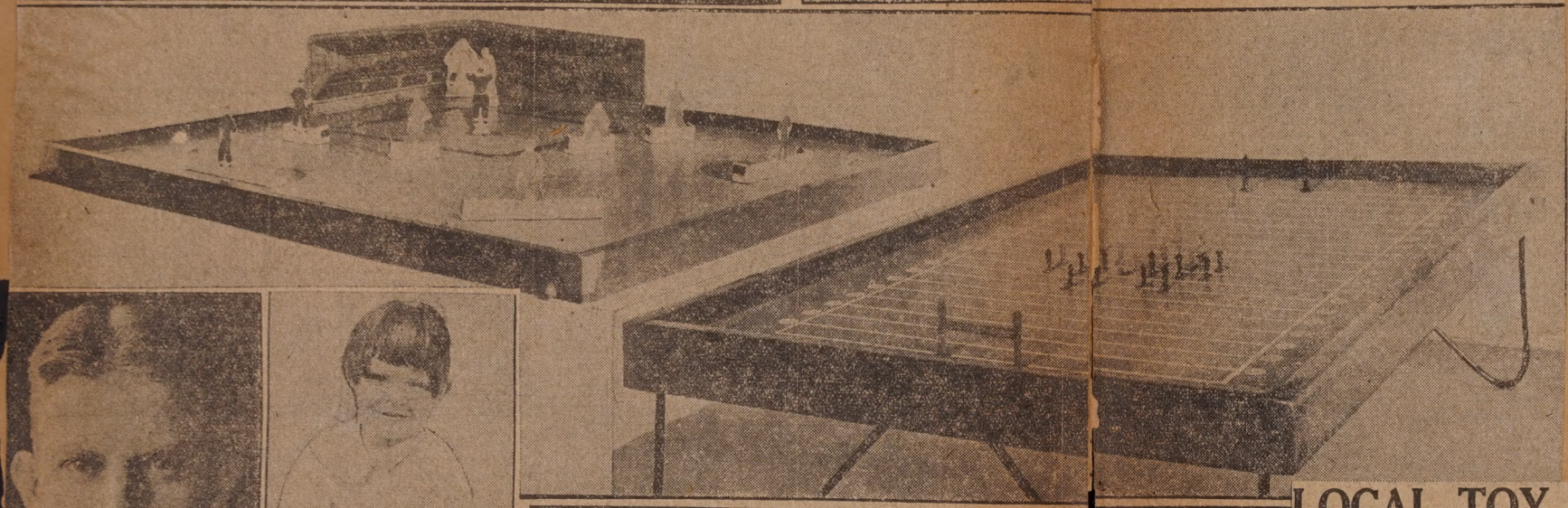

A New Industry Here

Upper two pictures show two glimpses in the Ted Toy-ler factory, the one at the right showing the testing bench where every game is tested before being packed. The close-up shows the baseball game and the football game, ready to play. The knob at the corner operates the pitcher, while a similar knob at the opposite corner works the batter. The football teams are lined up for scrimmage with the tiny ball between them.

Below is a view of the mailing department; also a picture of "Ted" the originator of the games, and Junior Almy whose [illegible]tency in exacting the ful[illegible] a promise was the [illegible] in the first place. [illegible] also shown be[illegible] as the in[illegible] new line

THE NEW AND THE OLD CHIEFS

Dec-31-25

Woolen Company Officials

Andrew G. Pierce, Jr. (left) and William M. Wood in an informal moment at Padanaram.

Jan 25-25

Frontenac Club Property

LOCAL TOY FACTORY MAKES HIT WITH NEW LINE OF BOYS' GAMES

Ted Toy-lers Nearly Swamped by National Demand for Toy Baseball and Football Boards --- Origin of Line Which Stirred New York Toy Fair

A keen interest in boys, and in toys for boys, plus a little originality and ingenuity on the part of one local young man seems today to be in a fair way to give to New Bedford a brand new industry,—the manufacture and distribution of games, toys and novelties. It has already brought about the organization of a $50,000 corporation and the production on a modest scale of three different types of sporting games, every one of which, in the judgment of most experienced toy and game merchandisers, has made a distinct hit in the toy trade.

CAPTAIN TILTON -WHALER—DIES

Mariner Who Was First to Winter in Arctic Succumbs

Took Gaspe Out in Making of Whaling Film

Dec 31 1925

Captain James A. Tilton, veteran [illegible]ctic whaleman, sailing out of San [illegible]rancisco until shortly before 1910, [illegible]hen he removed to New Bedford, [illegible]ed yesterday at the age of 65. [illegible]aptain Tilton had been in failing [illegible]aith for the last year, and since [illegible]t summer he had grown steadily [illegible]orse, until during the fall he be[illegible]ame seriously affected mentally. [illegible]arly this month his condition was [illegible]ch that he went to a state hospital [illegible]r treatment.

Captain Tilton was a native of [illegible]hilmark, on the Vineyard, the son [illegible]f James N. and Martha P. Tilton. [illegible]e made his first voyage from this [illegible]ort in the bark Tropic Bird, going [illegible]r an Atlantic Ocean whaling voy[illegible]e. He went next out of New Bed[illegible]rd in the bark Lucretia, going out [illegible]s boatsteerer with Captain Mellen. [illegible]ollowing these two early voyages

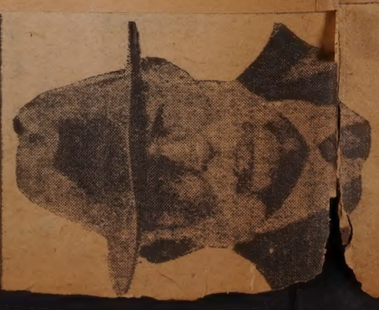

Captain James A. Tilton.

(from a picture taken on the Gaspe cruise.)

out of this port Captain Tilton next went out of San Francisco to the Arctic Ocean, where he earned fame as the first American whaleman to winter in the Arctic. Captain Tilton sailed in command of many of the vessels of the Pacific Steam Whaling Company, and he was very successful as a hunter of bowhead whales, the species from which whalebone is obtained.

Came Down Famous.

It was when Captain Tilton was in the whaling schooner Mary D. Hume, out of San Francisco, that he wintered at Herschell Island, a much discussed feat, for prior to that time the frozen north had been a place dreaded by masters of vessels. Captain Tilton came down in the spring with the oil and bone from 38 whales to find himself famous.

Captain Tilton was later in command of the Newport, Thrasher, Narwhal, Bowhead and the steam whaler Herman. He was again caught in the Arctic ice when in the Narwhal and during the winter news came down from the Arctic that Captain Tilton had been lost. When spring came and made a passage south possible Captain Tilton returned in safety.

Captain Tilton had a part in a thrilling experience while in command of the Bowhead. In August, 1908, one of the crew, Joe Cardoza, a Negro, was murdered by J. C. Gardiner, a Kentuckian, also a member of the crew, and Gardiner was brought down in the Bowhead under irons. When the Bowhead was at Nome in November of the same year there was a mutiny among the crew over the refusal of shore liberty, and some of the leaders of the mutiny set fire to the vessel, starting a blaze in the forehold. The blaze was extinguished by the officers with the aid of some of the crew of the Revenue Cutter Corwin that happened to be in port. The Bowhead had on board at the time the rescued crew of the William Bayliss, which had been lost in the Arctic near Cape Anidir. The mutineers among the crew of the Bowhead were brought down in irons after the mutiny had been quelled by Captain Tilton and his mate, T. F. Mulligan.

Captain Tilton established a record for voyages to new grounds in the Arctic. He went far to the eastward of Herschell Island, finally reaching Cape Bathurst, where he spent one winter, coming out with a record catch of whalebone at a [illegible] when whalebone shot up in [illegible] so that it was almost worth [illegible]ight in gold. New Bedford [illegible]n Francisco shipowners had [illegible] time established a world [illegible] on whalebone, but it was of [illegible] duration for the price had [illegible] high that commercial sub[illegible] were found to take its place, [illegible] sudden drop in the demand [illegible] bone was one reason that [illegible] an end to Arctic whal-

...OUND HILLS NOW ABOUNDS WITH SPIRIT OF OLD WHALING DAYS

Nov 5-1924

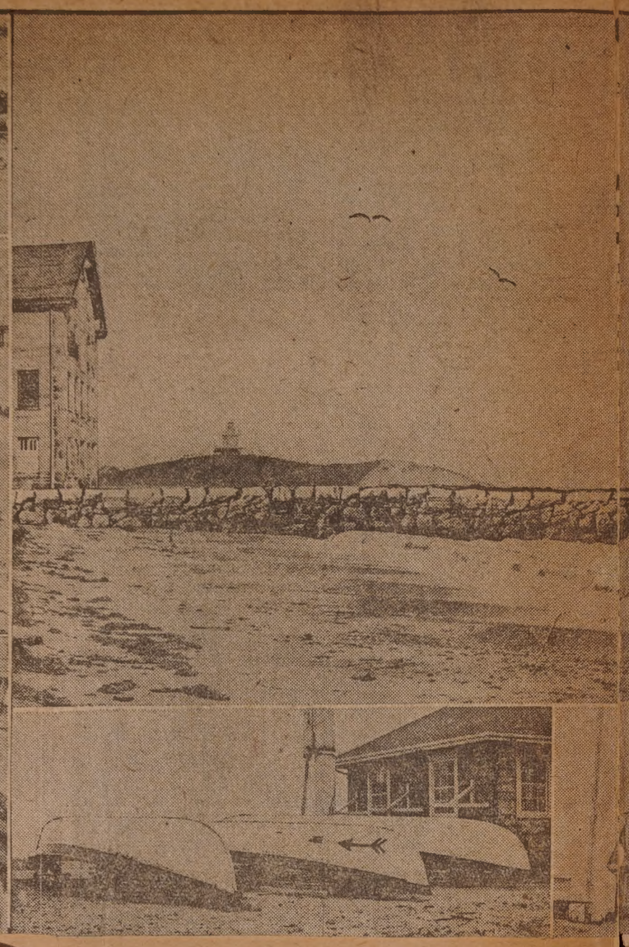

Scenes Present and Future

Collected by Colonel Green for his "outdoor museum," left, above, old whaleship anchors; center, the masts of the shipwrecked Wanderer; below, blocks and chains from the Wanderer; below, center, stove whaleboat of the Wanderer (indicated by arrow).

Right, composite photograph of how the Morgan will look when she is settled in her final resting place on the south beach at Round Hills Farm. Spiles are now being driven for the stone pier. The old building at the right indicates the position of the museum Col. Green is planning. Note Round Hill in the background.

Right, below, photographic laboratory where research in radio photography will be begun next spring.

BEGAN LIFE IN NEW BEDFORD

Jan 11-1925

J. Arthur Balthazar, New Head of Franco-American Chamber of Commerce, Prominent in City's Welfare

J. Arthur Balthazar.

Jan. 4, 1926.

ALFRED M. BESSETTE, of New Bedford, one of three Senators-elect from Bristol County. He is, as everyone knows, a Republican.

HEADS EUROPEAN DIVISION — Samuel Cross, of New Bedford, commercial attache The Hague, recently appointed by the Depa ment of Commerce as Chief of the Europ Division of the Bureau of Foreign and mestic Commerce.

Jan 10-25

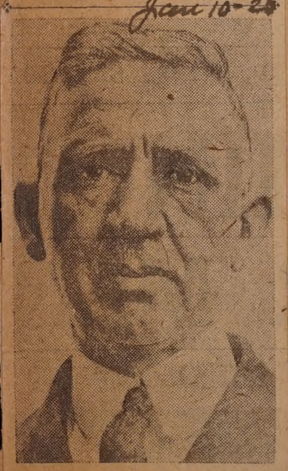

Henry J. Arkison Becomes Assistant in City Treasurer's Office Monday

Henry J. Arkison, retiring member of the Board of Assessors, will become an assistant in the City Treasurer's office Monday morning. Mr. Arkison is to be in charge of the collection of delinquent tax bills. This work was at one time under the direction of Chester W. Chase.

GRADUATE OF TECH

Jan 6-1925

WILLIAM P. HAMMERSLEY is a graduate of the Massachusetts Institute of Technology. For a number of years previous to coming to New Bedford in 1915, he was employed as an engineer by the Massachusetts Highway Commission and came to this city highly recommended by that board. Since leaving here he has been town manager at Norwood.

Rev. Charles J. Washburn to Leave Church of Nazarene, Despite Vote to Recall Him

Jan 5-1925

The Rev. Charles J. Washburn, 76 Center street, Fairhaven, has tendered his resignation as pastor of the Church of the Nazarene, Cottage street near Kempton.

When the Rev. Mr. Washburn announced his intention to resign at the service last Sunday, the church voted to recall him for another year. He said today that he will carry out

Rev. Charles J. Washburn.

his intentions of resigning. Plans for a successor are to be taken up in March.

The resignation takes effect in April when the District Assembly convenes, and the Rev. Mr. Washburn said he will not complete his plans for the future until that time.

Less than two years ago, on April 28, 1923, the Rev. Mr. Washburn preached his first sermon at the Church of the Nazarene, coming here from a pastorate in Auburn, Me. His first pastorate was in South Manchester, Conn., where he married Miss Florence Barker, of Danielson, Conn. He also has had ministerial charges in West Somerville and Beverly, and in Cundy's Harbor, West Point and Auburn, Me.

He studied in the public schools of Bath and South Portland, Me., prepared for college at the Pentecostal Collegiate Institute and the Mailne Wesleyan Seminary and attended Meridian Male College at Meridian, Conn.

DEATH TAKES WILLIAM ADDY

1925

One of Earliest English Settlers to Follow Textile Trade Here Dies

Came to United States 60 Years Ago---First Lived in Fall River

William Addy, one of the earliest English settlers coming to this city to follow the textile trade, died at his home, 156 Durfee street, this morning. He was 85 and came to this country 60 years ago.

Mr. Addy was born in Staleybridge, Lancashire, England, in 1840. When he came to this country he first settled in Fall River,

William Addy.

where he followed his trade of weaving. He removed to New Bedford soon, however, and has made his home here since. Here he was joined by his family whom he had left in England until he was settled.

From his earliest days here, Mr. Addy was employed at the Wamsutta Mills. He was among the first weavers at the mill. After spending several years there, he started in the expressing business for himself. For the past several years he has been retired.

The home occupied by Mr. Addy the past 50 years was one of the first built in the Durfee street and Shawmut avenue section. Mr. Addy was married three times. He is survived by a widow, Mrs. Mathilde Broadmeadow Addy. His first wife was Miss Margaret Binns, to whom he was married before coming to this country. She died 58 years ago. A few years later he was married to the widow of Archibald Livingstone, who died 16 years ago. He was married to Miss Broadmeadow in 1910.

Aside from the widow, Mr. Addy is survived by one son, Joshua Addy of Acushnet, by his first wife; three brothers, Thomas, Benjamin and Arthur Addy and eight grandchildren, Mrs. Joseph F. Francis, 9 Junior street; Joshua Addy of Acushnet; Miss Margaret F. Kirke, Mrs. Elsie Greenwood, Miss Lily Addy, Miss Margaret Addy, Miss Mary Addy and William Addy, all of this city.

Mr. Addy attended the North Baptist Church. His only other outside connection was with the old English Order of Foresters, now defunct, of which he was a charter member.

NEW BANK BUILDING TAKING SHAPE FAST

Dec 28 – 1924

– 192

OSCAR U. DIONNE, of New Bedford, represents the Seventh Bristol District

Jan. 4, 1925

ELECT PRESCOTT AND BATCHELOR

12-24-24

Former Is Formally Chosen Head of New Bedford Institution for Savings

Latter Picked to Fill Vice Presidential Vacancy Due to Promotion

At the annual corporation meeting of the New Bedford Institution for Savings, which was held at noon yesterday, Oliver Prescott was formally elected to the presidency of the corporation, while Joseph T. Kenney and George H. Batchelor were elected vice presidents, and

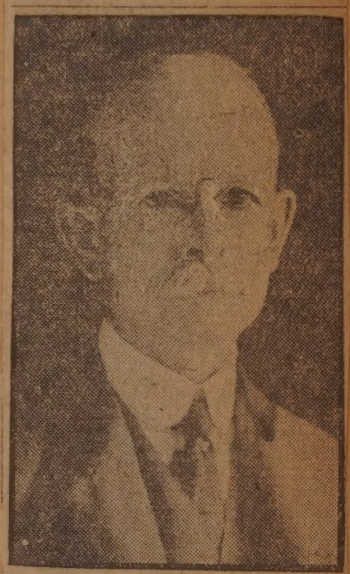

Oliver Prescott,
Re-elected President.

Henry S. Hutchinson was re-elected as clerk. Mr. Prescott had been chosen by the trustees some months ago to succeed the late Thomas S. Hathaway as president, so that his choice yesterday by the corporators is in the nature of a re-election. George H. Batchelor was chosen to fill the vacant vice presidency which resulted when Mr. Prescott, formerly vice president, was chosen as president.

The trustees re-elected for a

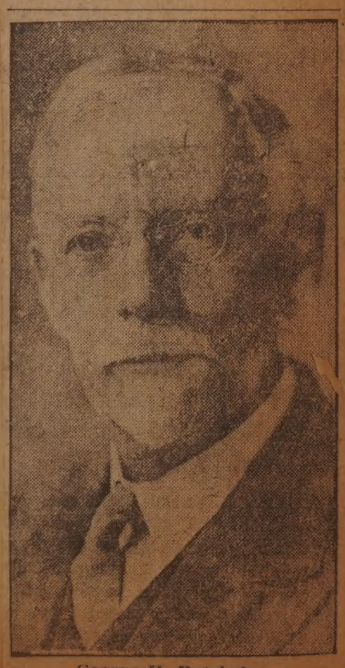

George H. Batchelor,
...ill Vacant Vice Presid...

GUARDING THE EVERGREENS. Job S. Gidley of Dartmouth, with John Cabral and Agostenho Fernandes, guards against Christmas tree vandals.

MISS SARAH C. WELLS, who organized the New Bedford Y. W. C. A. fourteen years ago. Dec 7-1924

HER DESIGNS FOR CHRISTMAS

Dec 28-1924

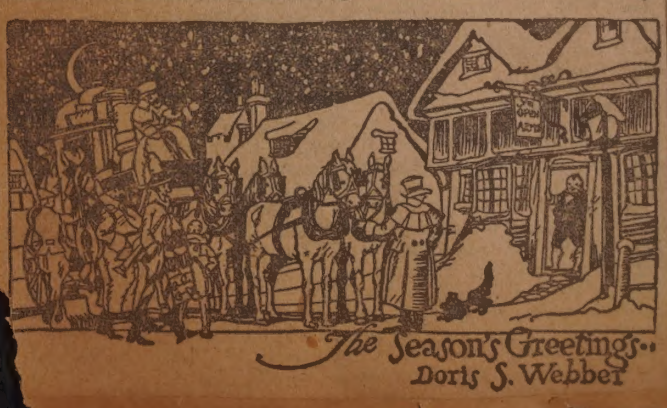

MISS DORIS WEBBER EACH YEAR DESIGNS CHRISTMAS CARDS

Commercial Artist Makes Those She Herself Sends Out

Dec 28-1924

Miss Doris S. Webber, daughter of Mr. and Mrs. James A. Webber, 675 Union street, this city, who is

Miss Doris S. Webber.

UNDERTAKER DIES

Jan 29-1925

Albert R. Tallman, 56, Was Ill with Heart Disease Two Years

Albert R. Tallman, 56, 209 Ashley boulevard, died yesterday morning at the Acushnet sanitarium from heart disease. He has been under medical treatment two years and at the hospital four weeks.

Mr. Tallman has been an undertaker in this city for many years. He was a member of the New Bedford Undertakers' Association and the Massachusetts Undertakers' Association. He was also well known as a dog-fancier. As a breeder of Boston terriers, he took many prizes in dog shows in this section.

Born in Dartmouth, Mr. Tallman came to New Bedford when young. He was a member of the L. O. O. M. and a former member of the I. O. O. F. He is survived by his wife, Mrs. Lizzie B. Tallman, a son Frank Tallman, a brother, Arthur S. Tallman, of this city, two sisters, Mrs. Nellie Davis of Alston and Mrs. Clara Cornell of Westport Point.

MORE EQUAL DIVISION

That Is What Residents of City Will Get Under New Ward Divisions Proposed by Swan

The residents of the city will have more equal representation in the City Council under the new ward divisions proposed by City Clerk R. A. Swan than under the present system. This is shown by data which has been prepared by Mr. Swan. The total registration in Ward One is approximately 7,100, making one councilman to about 1,700 voters. In Ward Four there is one councilman to about 1,100 voters.

Under the new plans Wards Three and Four would become two of the largest wards in the city. The greater allowance for growth has been made by Mr. Swan in Wards One and Six, as it is felt that the greatest increase in population will come in these sections. One of the principal changes comes in Ward One. The southern boundary of this ward has been moved north to Davis street, and Precincts A, B and C of this ward would be in Ward Two.

An important phase of the change in the ward lines which has been pointed out by Mr. Swan is that if the new plan is not adopted by the end of the year, a new division cannot be made for ten years without special permission from the Legislature. The Aldermen have approved the plan, but it was held up in the lower branch by Councilmen Henry S. Winslow and Thomas H. Margerson for "further investigation."

Dec 14-24

Showing Proposed New Ward Divisions

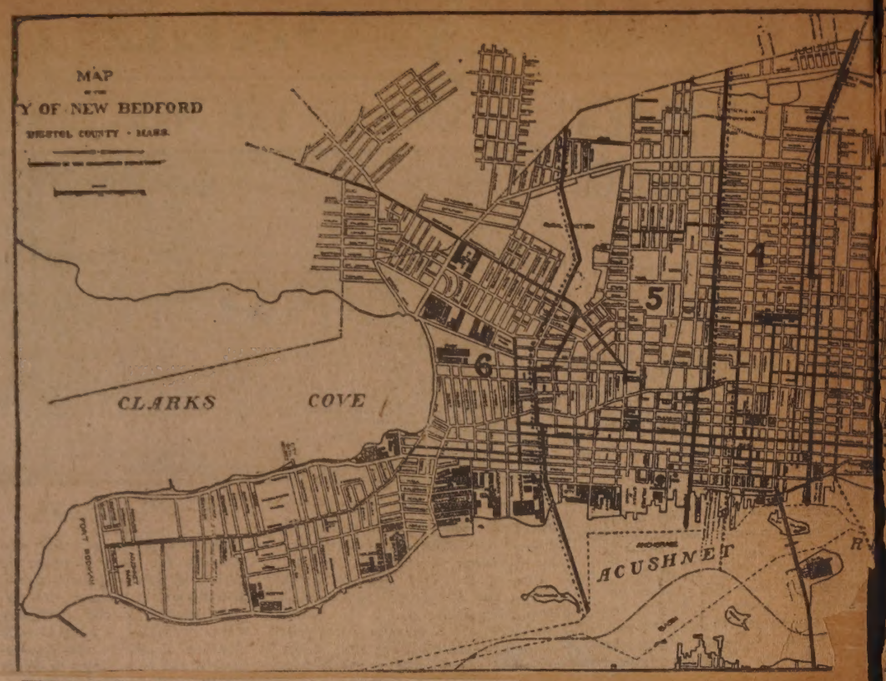

In New Bedford

The black lines show the present ward divisions, while the broken ones show the proposed boundaries.

PASTOR WILL SEEK CHANGE

Rev. Orion L. Griswold So Announces at Allen St. M. E. Conference

Has Been in Charge of Parish Here Since 1923

Jan 24 1925

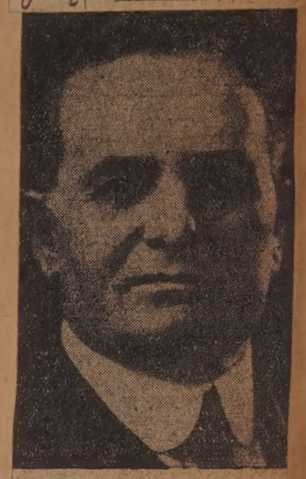

Rev. Orion L. Griswold.

HEADS AMERICAN WOOLEN

Jan 11-1925

Andrew G. Pierce, Jr.

First publication of a recent portrait of the successor to William M. Wood.

TO LEAVE HERE

Jan 17-1925

Sergeant Easter Terminates Duties with High School R. O. T. C.

Sergeant James F. Easter, 65 Chestnut street, Fairhaven, assistant military instructor at the New Bedford High school, terminated his services at the school yesterday. Sergeant Easter will leave next week for his home town, Winston-Salem, N. C., where he intends to join the police force. Sergeant Easter will make his home at 505 Washington avenue, Western Salem, N. C.

ILL SIX MONTHS

Estate Entry 1-25

Mrs. Roxena Gidley Dies This Morning, Leaves Daughter Here

Mrs. Roxena Gidley, wife of Joseph R. Gidley, died at 8:15 this morning at her home, 19 Pinette street, following an illness of six months. She suffered from a complication of diseases.

Mrs. Gidley was born in New Bedford and passed nearly all of her life here. She was the daughter of the late Leonard and Elmira Ellis. In 1882 she was married to George Bliss, who died some years later. In November, 1902, she was married to Joseph R. Gidley at her home on Grinnell street by the Rev. Matthew C. Julien, former rector of the Trinitarian Church.

She leaves her husband and a daughter by her first marriage, Mrs. Charles Howes, wife of Traffic Policeman Howes.

Dec 19 1925

MRS. MORGAN BUTLER: A recent portrait of the wife of the new president of the National Association of Cotton Manufacturers. —Photograph by Herbrook.

NAKAHAMA GRANDDAUGHTER HERE

GUEST OF WHITFIELDS ACROSS THE RIVER

Host's Father Was Rescuer of Father of His Visitor

Dec. 3, Dr. Toichiro Nakahama 1924

Mrs. Kinuko Watanabe in Day's Visit to Whitfields

A third member of the family founded by Manjiro Nakahama, Japanese prince who owed his life and the foundation of his career to the late Captain William H. Whitfield of Fairhaven, to visit Mr. and Mrs. Marcellus P. Whitfield of 11 Cherry street, Fairhaven, is the prince's granddaughter, Mrs. Kinuko Watanabe. Mrs. Watanabe arrived yesterday morning to spend the day, accompanied by her husband, Tomsaburo Watanabe and her brother, Kiyoshi Nakahama, who is a graduate student at Brown University. She is the daughter of Dr. Toichiro Nakahama, who recently visited the Whitfields. She and her husband are enroute from New York to Boston, bound for San Francisco to conclude an around the world tour. Mr. Watanabe is a banker in Tokio.

KIN OF FAMOUS MANJIRO NAKAHAMA

Now Meet His Son and Grandson

Seated, Daniel Deane, 1 Bridge street, Fairhaven, 84; Miss Mary Otheman of Padanaram; Mrs. Kate Morton, 86; of Fairhaven. Standing, Koyoshi Nakahama of Tokio, now a graduate student at Brown University, and his father, Dr. Toichiro Nakahama. The parents of Mr. Deane and Mrs. Morton were neighbors of Captain William H. Whitfield, rescuer of Manjiro Nakahama, at Sconticut Neck, where the Japanese boy, then known as John Mung, lived for several years. They knew him when they were small children. Miss Otheman's mother, who was a relative of the Whitfields, was well acquainted with Manjiro, and Miss Otheman knew of him through her. The group met yesterday at a reception at the home of the Nakahama's daughter, Mrs. P. Whitfield, 11

NEW WARPER ATTACHMENT HERE

Dec. 7-1924

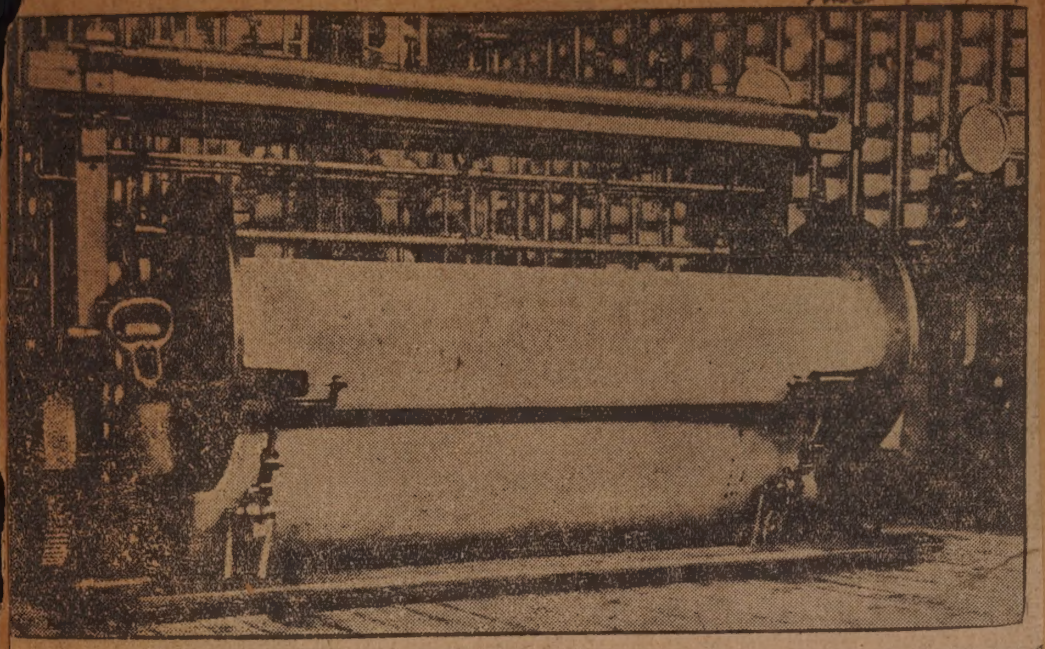

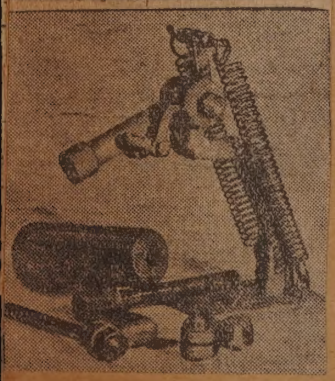

Keeps Edges Taut

Top picture shows the front of a warper with the new slack sides preventers applied at either side of the beam. The device itself, which is being manufactured here in New Bedford for the cotton manufacturing trade, is shown in the lower pictures, one of which shows it assembled and the other shows it in its various pieces which are readily detached one from the other. The wooden roller which is pressed against the yarn on the beam at either end of the barrel by the springs shown on the lower part of the device, runs free on the spindle and its conical shape causes it to continually work toward the flange of the beam, so that the point of pressure is always in the angle between the beam barrel and the beam flange.

Here's the Inventor

John C. Blackhurst.

Dec 7-1924

ONE OF THE FOUNDERS: Mrs. W. E. Lougee, who helped to organize the Y. W. C. A. in New Bedford, a speaker at the laying of the corner stone of the new building November 9.

NEW

Jan 7-1

William M. Conroy.

RECEIVES CALL TO COLUMBUS

Rev. Percy T. Smith Invited to Pastorate in Ohio

Jan 13 25

Came Here in 1921 and It Was His First Church

The Rev. Percy T. Smith, pastor of the Universalist Church here since 1921, has been extended a call to the Church of the Golden Rule in Columbus, Ohio. Mr. Smith is on his way back to New Bedford from

Rev. Percy T. Smith.

Columbus, where he preac at the church that now s his services. He has not yet vealed whether he will accept call.

New Bedford is Mr. Smith's pastorate. He came here Crane Theological School, College, in November, 1921, pervising pastor of the Uni Church, and received his Bachelor of Sacred Theo following spring. He wa at the church in Septe been

...ilt Stretch of New Bedford-Taunton Road Opens

Dec. 20, 1924.

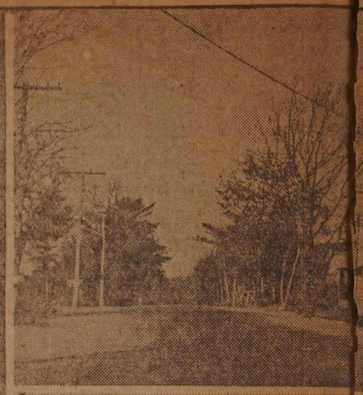

Over Eight Smooth Miles from Sassaquin Line

Construction of the first section of the New Bedford-Taunton highway has ben completed by engineers of the Massachusetts Department of Public Works. The road is now open to traffic. Freetown and Lakeville possess 7½ miles of new thoroughfare while three-quarters of a mile has been built in the town of Berkley. From the center of New Bedford it is now possible to travel over 15¾ miles of good road on the way to Boston through Taunton. The remaining stretch of 5¼ miles into Taunton will in all probability be rebuilt in the spring. When this is accomplished the connecting link with the Stoughton road into the Blue Hills will be one of the best of its kind in this section of the state. The work started June 1 and was officially ended on Dec. 1, although at the present time cleaning up activities are still in swing. Bituminous macadam surfacing is used on the first three miles out of Sassaquin while 5¼ miles of construction is of the cement-concrete variety. Illustrated above are sections of the new road. Top, left, through the pines where the black macadam has been laid. Top, right, the decading point, to the left, Taunton—to the right, Middeboro. Bottom, left, Freetown Bridge, a dangerous curve now graded in an easier swing. Bottom, right, one of the curves on the concrete road. Note the banked corners and sloping road allowing easier navigation of the turn.

MRS. EVERETT P. READ, 11 Moreland Terrace, recently elected president of Children's Aid Society.

JUST A PART OF CHRISTMAS ...AIL

Dec 24-24

At Post Office

At one section of the stacks of Christmas card greetings which yesterday swamped the New Bedford Post Office. Insert—Robert W. Hitchen, carrier in the northwest section with his pack before starting out on his route.

Jan. 18, 1925

EDWARD F. PENNEY IN HIS SHOP

For 50 Years He's Been a "Tinker"

PLAN FOR DARTMOUTH MARINE PARK

Jan 11-1925

South Wharf Trust Proposes Improvement at Padanaram

This sketch map shows what will be the site of a Dartmouth marine park, if the proposal of the South Wharf Trust that the town buy the property is accepted at the town meeting March 3. The land is on the east side of Padanaram harbor, south of the bridge, bounded by Elm street on the east and Colonel Green's wharf property on the south.

The tract comprises approximately seven acres. Several buildings now are on the land. These would have to be demolished to carry out the park project. The owners ask $75,000, which is understood to be approximately the amount paid for it several years ago.

Horatio Hathaway, the estate of Dr. William N. Swift, Henry L. Tiffany and Z. B. Davis are the members of the South Wharf Trust.

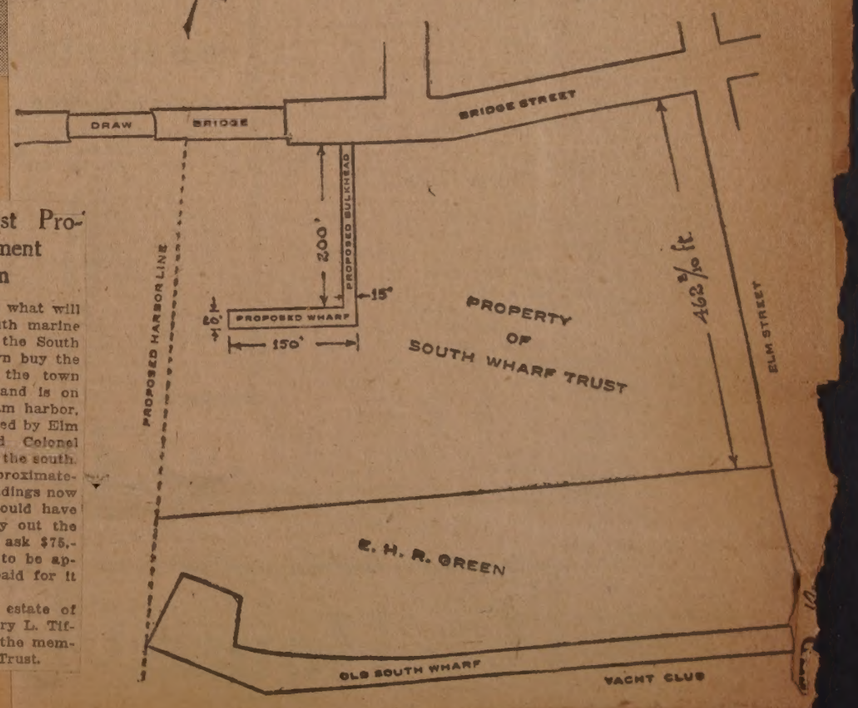

...OON WILL BE READY FOR PUPILS

Dec 16-24

St. Kilian's School

SCHOOL NEARS COMPLETION

That of St. Kilian's Parish on Earle Street Will Be Ready Soon for Its Pupils

St. Kilian's school, located on the orth side of Earle street, between cushnet avenue and Ashley boule-ard, is nearing completion. This fine asement and two-story brick build-will include twelve classrooms in ddition to the necessary admin-istration rooms, and will care for the school children who are now housed in the wooden school building shown in the picture as adjoining the brick building.

When St. Kilian's parish was set apart from St. Lawrence parish in 1896 there were 200 families in-cluded in the district. The Rev. J. J. Brady took over the duties of build-ing up the parish, and he has re-mained as pastor for a period of 28 years, during which time the parish has grown to include 2,000 families. Father Brady has carried out an ex-tensive building program within the last year. The cornerstone of the con-vent, built from plans furnished by James S. McIntyre, was laid Sept 3, 1923, and was opened for the use of the Sisters of Mercy Aug. 28, 1924. The cornerstone of the school, built from plans by Leary & Walker, was laid by the Rt. Rev. Bishop Daniel F. Feehan Sept. 7, 1924, and the pic-ture indicates how near it is to com-pletion. In addition to the 12 class-rooms, there will be an auditorium seating 500 persons.

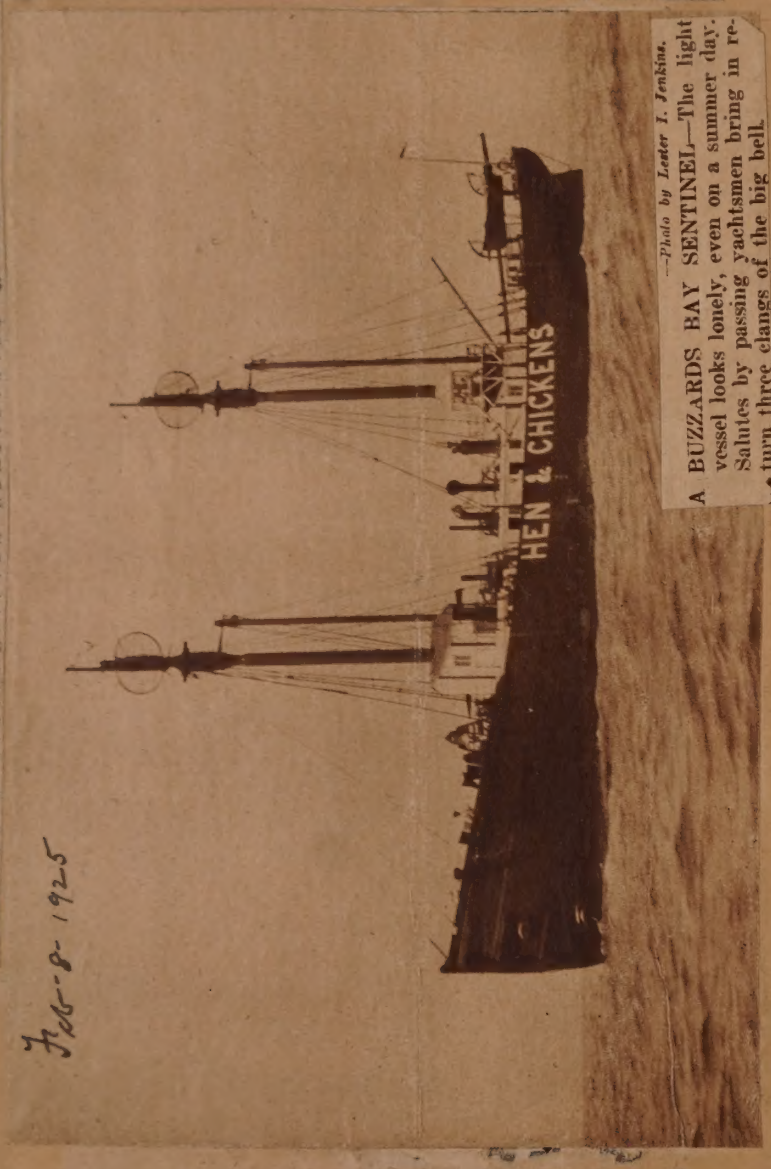

Feb-8-1925

—Photo by Lester I. Jenkins.

A BUZZARDS BAY SENTINEL—The light vessel looks lonely, even on a summer day. Salutes by passing yachtsmen bring in re-turn three clangs of the big bell.

WAS NATIVE OF CANADA

Dec. 26, or 27, 1924.

Prudent Lebeau, Gypsy Moth Inspector Under Mayor Thompson, Dies After an Operation

Prudent Lebeau of 3893 Acushnet avenue, died early last evening following an operation two weeks ago. Mr. Lebeau had been in bad health for 20 years.

Mr. Lebeau was born in St. John, Quebec, Canada, in 1869. He came to this city in 1885 and secured employment in the mills. In 1896 Mr. Lebeau was married to Sara Bourgeois. He worked in the grocery business with his father for several

Prudent Lebeau.

years and then engaged in the millinery trade. Owing to ill health, Mr. Lebeau retired from active business in 1910, although he occasionally dealt in real estate.

Mr. Lebeau was quite interested in politics and in 1911 was candidate for alderman from ward one on the Thompson ticket. January 26, 1906, he was appointed gypsy moth inspector by Mayor Thomas Thompson.

Mr. Lebeau was a member of McMahon Council, Knights of Columbus, McMahon Assembly, Fourth Degree Knights of Columbus, Nashawent Tribe of Red Men, the Tremont Club, and was the first treasurer of the Franco-American Chamber of Commerce, was a director of the board of investment of the North End Loan Co., and also of the Textile Loan company.

He is survived by his father, Moise Lebeau of this city, Pierre and Ludger Lebeau of St. Jean d'Iberville, Canada, Joseph F. X. Lebeau, two sisters, Mrs. Arsene Denault and Mrs. Joseph Gendron and his widow, Mrs. Sara B. Lebeau, all of this city.

...IES AFTER LONG ILLNESS

Dec 30 1924

Mrs. Annie C. Purrington, Born in Mattapoisett, Was Passenger Aboard Wanderer on Early Trip

Mrs. Annie C. Purrington, wife of Frank H. Purrington of 105 Summer street, died of cancer early this morning at her home after nearly two years illness. She had been confined to her bed for the past two months. Had she lived, Mrs. Purrington would have been 63 the eleventh of January.

Mrs. Purrington was born in Mattapoisett and had lived there until the time of her marriage forty

Mrs. Purrington.

years ago, when she moved to this city where she has since made her home. As a school girl, Mrs. Purrington made the trip from Mattapoisett to New Bedford on the Wanderer, when it was brought to this city to be rigged.

Mrs. Purrington was a member of the D. A. R. and the Universalist Church. She is survived by her husband, one son, Ralph F. Purrington of 206 Maple street, one daughter, Mrs. Philip Warren of Worcester and three grandchildren.

Dec 7-1924

A DREAM COME TRUE: A modern Y. W. C. A. building assured for New Bedford when Mrs. Andrew G. Pierce laid the corner stone November 9. Frederic Taber, one of the original trustees, is critically observing her technique with the trowel.

Jan 25-25

—Photo By Boyer, Nantucket.

WHERE SOME SCIENTISTS WENT TO VIEW IT—Birthplace of Maria Mitchell on Vestal street, Nantucket, with observatory in rear. From the roof of this house in 1847 Maria Mitchell discovered the comet for which Denmark's King awarded her gold medal.

THE MASTER OF ROUND HILLS: Colonel Edward H. R. Green as a young man. A portrait made long before any one had dreamed of "The Voice from Way Down East."

Jan Dec. 7 1924

MRS. HETTY R. GREEN, mother of Colonel Green, whose financial acumen greatly increased the fortune which her son has devoted to entertainment of the public, the fitting preservation of the whaling tradition, and the cause of education.

Dec 7 1924

WHERE HE GOT HIS MILITARY TITLE: Edward H. R. Green in the uniform of Colonel on the staff of the Governor of Texas.

FAMOUS WALL PRINT BRINGS $150

Dec. 17-25

FIREMEN PLEASED WITHE NEW WEATHER VANE

June 7-1925

A Station Four

The firemen at Station Four take much pride in the new weather vane which has been placed above the station house at Bedford and Sixth streets. It is a replica of an Ahrens Fox pumping fire engine and was designed by Captain James H. Downey, master mechanic, at the Fire Department repair station. Left to right, Ray K. O'Brien, Captain J. H. Downey, Philip Prevost, Daniel O'Neil

—Photo by Gay, Fall River.

NOW IN SEEKONK—Rev. Charles Russell Smith, pastor of the Church of Our Lady of Mount Carmel, Seekonk. He formerly was attached to St. Lawrence's Church here.

Feb 22-25

A RARELY BEAUTIFUL SNAPSHOT—Over the sand dunes at Horseneck Beach.

Feb 22-25

AT CANOEISTS' REGATTA

July 26-25

Watching the Paddlers

Prominent figures at yesterday's big canoe regatta at Onset were Smithson Wright, 216 Union street, New Bedford (left), second oldest member of the Eastern Division of the American Canoe Association, and Commodore Clarence B. Benedict of the division. Mr. Wright, 84, joined the association nearly 40 years ago. A full story of the events will be found in the sporting section.

In Roosevelt Auction

Among the prints and paintings from the collection of Franklin D. Roosevelt, former Assistant Secretary of the Navy, recently sold at auction, was a rare print of William A. Wall's painting, "New Bedford Fifty Years Ago". Thousands of copies of the picture have been made, But this one was of the first edition, published in 1858, a year after the New Bedford artist painted the first of the three originals. It brought $150. The picture represents New Bedford about 1800.

ASSUMES HER DUTIES HERE

Feb 10-25

S. P. C. C. Assistant

Miss Ruth Wheeler, who assumed her duties yesterday as an assistant secretary of the Society for the Prevention of Cruelty to Children. Miss Wheeler came to New Bedford from the Boston Society for the Prevention of Cruelty to Children.

AT SALTER'S POINT—MIRAMAR—A CHATEAU GRAND. Exterior of the Frank A. Mosher house, showing the garden layout sloping down to the water. The wide topped terrace at the top of the slope is bordered by a white railing.

AN OLD WORLD ATMOSPHERE. The dining room, Jacobean, of Flemish oak panelling, with tile medallion of the Santa Maria in tan and blue over the mantel. The frieze carving is illuminated in blue, and the wall above the panelling and the rug are in tones of blue. The benches at the table are Jacobean.

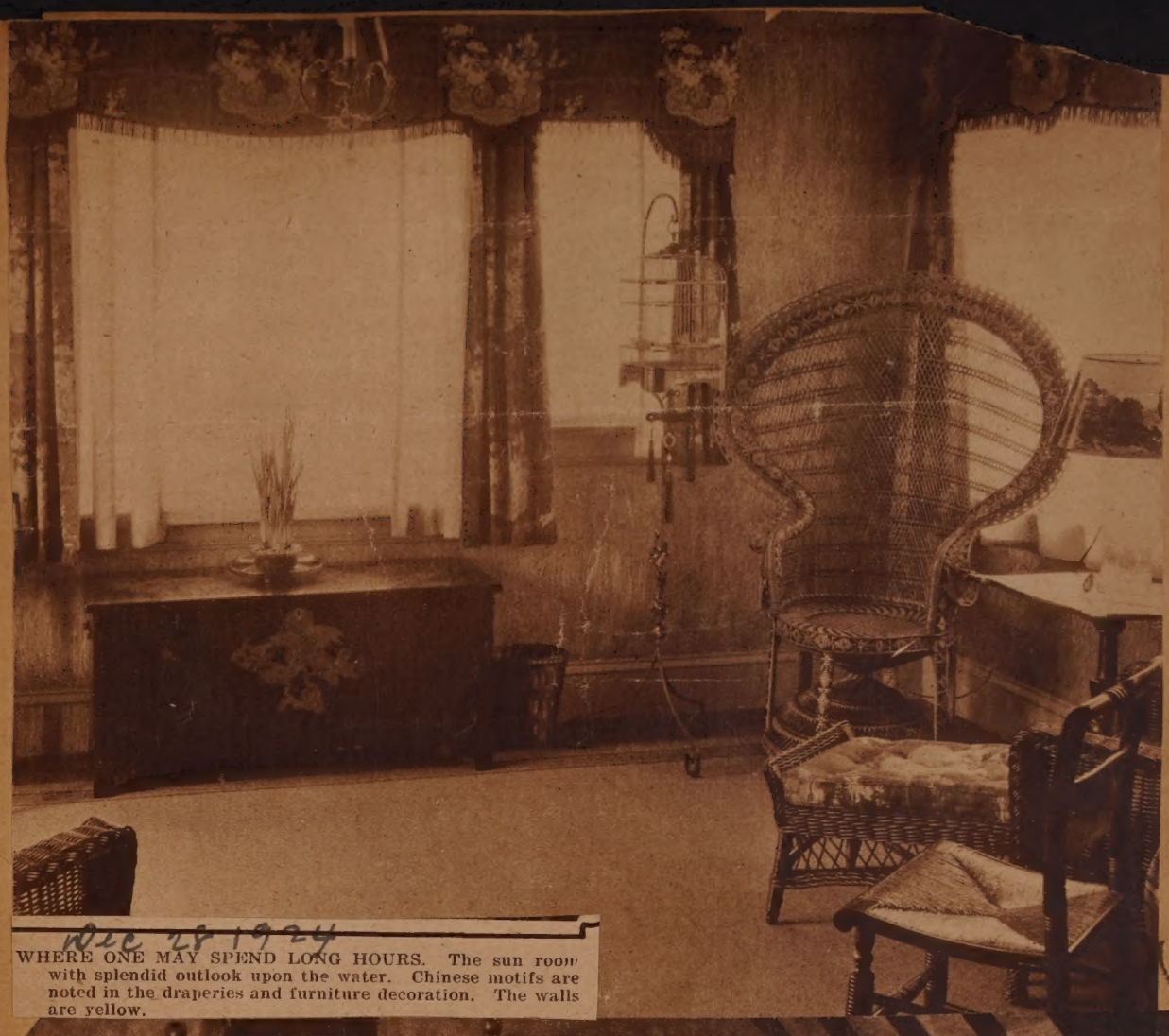

Dec 28 1924

WHERE ONE MAY SPEND LONG HOURS. The sun room with splendid outlook upon the water. Chinese motifs are noted in the draperies and furniture decoration. The walls are yellow.

THE FAMILY MAN—FATHER. Th[illegible]e end of the Mosher "keeping room." [illegible]lor scheme, shades of

CALLED BY TRINITARIANS

Dec 15 '34

Rev. Roy B. Guild, D. D.

Dr. Guild, a secretary of the Federal Council of Churches, who next Monday will be given a formal call to the pastorate of the Trinitarian Congregational Church here. Dr. Guild's present home is in Scarsdale, N. Y.

INVITING EVEN IN ITS SOLITUDE. An end of the "keeping room." Old English for living room. This room, oak panelled in Jacobean style, occupies the center of the house from back to front, ground floor to roof peak.

Jan 18-1925

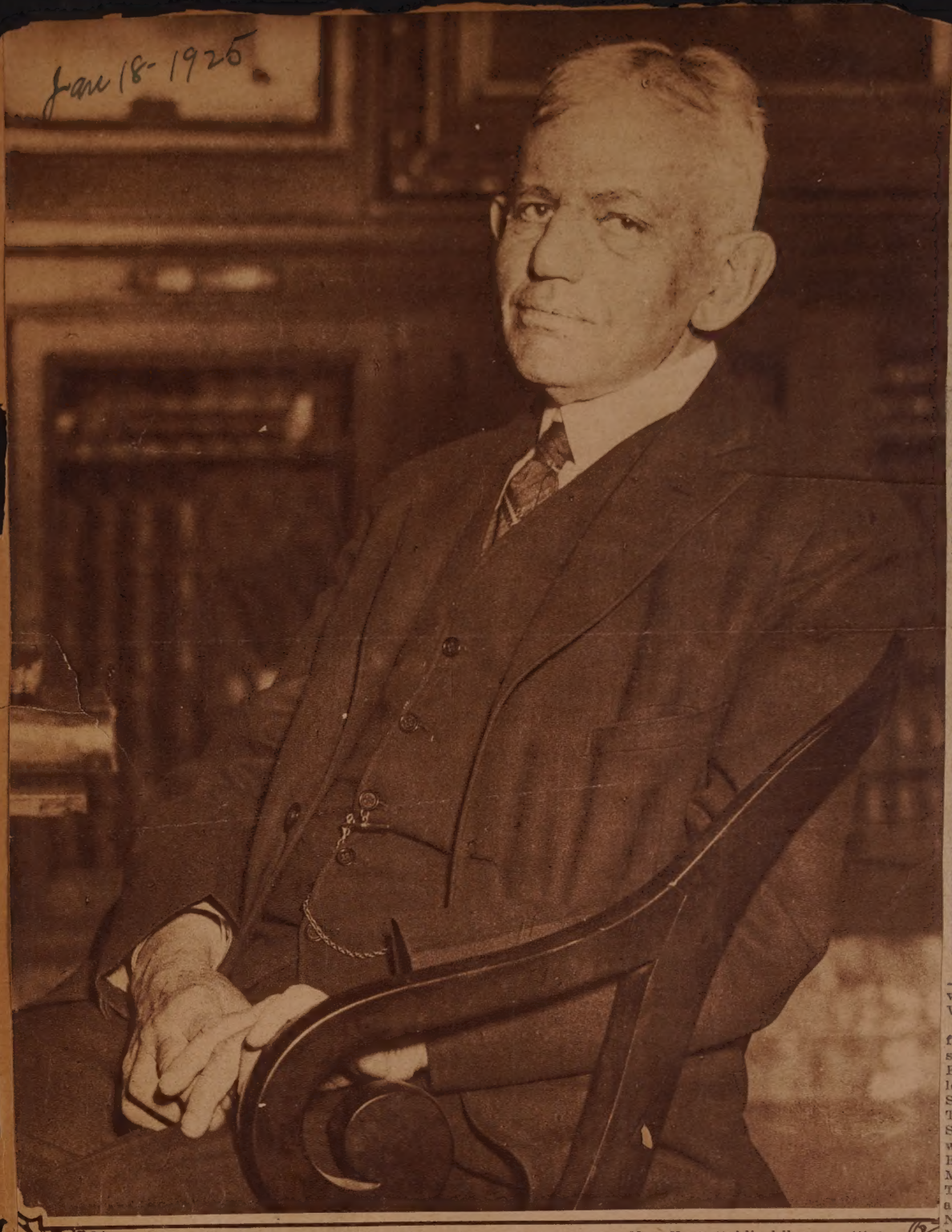

AN AUTHORITY ON LITERATURE: Lewis S. Judd of the New York Public Library. (See story in news columns.) —Photo by New York Evening Post.

FORMER CITY EMPLOYE DIES

Feb-6-25

Charles A. Tuell, Many Years a Clerk in Assessors' Department, Began Service 40 Years Ago

Charles A. Tuell, for many years prominent as a clerk in the New Bedford Assessors' Department, died at his home, 27 Sherman street, this morning, following an illness that had confined him to his bed for several weeks. He was 75 and had retired from active business eight years ago. He entered the municipal employ more than 40 years ago, under his father, the late Charles J. Tuell, who was for 27 years Assessor-at-Large. As a young man he was a bookkeeper at the Mount Washington Glass Works.

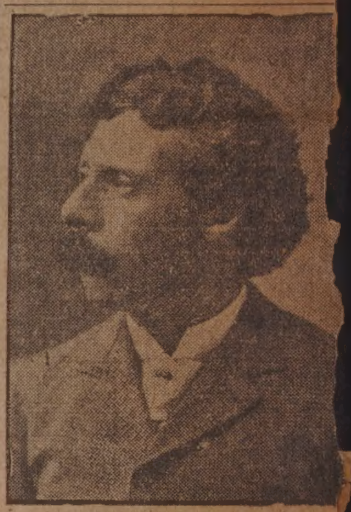

Charles A. Tuell.

Mr. Tuell was born in New Bedford and educated in the public schools here. His wife, who was Miss Elvira Gifford, survives. Mr. Tuell leaves also two sons, Arthur G. Tuell of South Westport, and Samuel B. Tuell of Iowa; three grandchildren, Samuel G. Tuell, who made his home with his grandparents, and Faith Elizabeth Tuell (children of Mr. and Mrs. Arthur Tuell; and Miss Paula Tuell, daughter of Samuel B. Tuell, and two brothers, Frank P. Tuell of New Bedford and Joseph F. Tuell of North Dartmouth.

They Head the New City Government

Jan. 6, 19.

The Mayor and Alder

Left to right in this p taken last night are: Willi Parker, Henry S. Winslow E. Collette, the Mayor, Catterall, Thomas H.

GETTING THEIR NETS A-READY: Men of the schooner Gleaner, of New Bedford, working on the flounder nets. They are Dolph Richard, Fred Surette, and Eugene Le Blanc. Looking on is Barney Finkel.

Apr. 4, 1925

Rev. Edward K. Nichols.

PRESENTED TO TABOR ACADEMY: This painting of Raoul Amundson, discovered of the South Pole, by Mrs. Cecil Clark Davis, who was the first wife of Richard Harding Davis, the writer, was recently given to Tabor Academy at Marion, by Mrs. Davis. It was painted in Paris, and now hangs in the school hall.

Feb 8-1925

—Photo By A. F. Packard.

A PICTURESQUE VIEW—Look toward the center from way north on Acushnet avenue. The spire of St. Anthony's Church can be seen in the distance.

Jan 11-25

A FINE EFFECT IN STAGE SETTING—This stage scenery was painted by Nicholas Yellenti, formerly of this city.

MADE WITH A POCKET KNIFE

Jan 25-25

It Took Francis Soares Whole Year to Accomplish Task

For a whole year, on Sundays and nights when he was not at his work in Acushnet mill No. 1, Francisco Soares 39, 180 South Second street, plied at his task of making a replica of a sea-going bark.

With a pocket knife as his only tool, he modeled the ship out of soft pine wood, using hardwood in the spars. The bark is called the "Alice Knowles."

The ship has been completed, a model of fine handicraft. A figurehead carved out of whalebone decorates the prow to bring good luck to the vessel.

For three years, Frank sailed the seas on a whaler and it was there that he learned what he knows of ships. His last trip was in the brig "Viola", he said.

"It would be nice to keep, but I'm not working now in the mill", he explained.

IN ORCHESTRA

Jan 1-26

JOHN W. COFFEY, JR., son of Mr. and Mrs. Coffey of 17 Jonathan street, is the first New Bedford boy to be appointed a member of the 110-piece orchestra of the New England Conservatory of Music at Boston. Mr. Coffey, Jr., was chosen by Wallace Goodriche, dean of the faculty. He plays the trombone. He was graduated from the New Bedford High school and has been studying at the Conservatory for two years.

WHAT HOSPITAL IS STRIVING FOR

Jan 31 1925

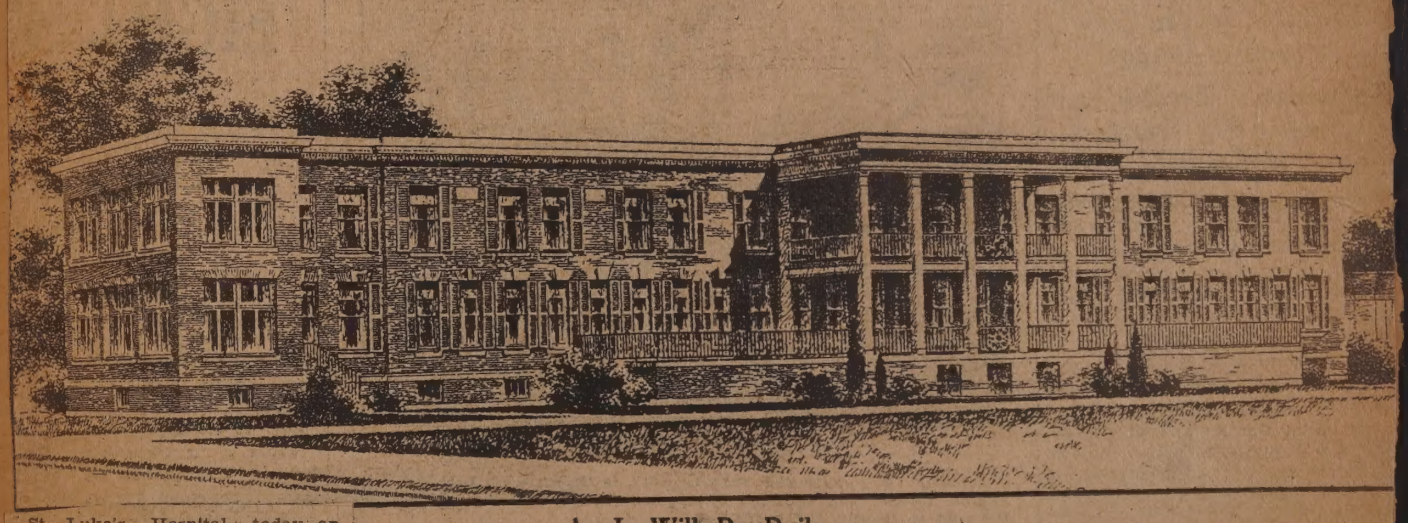

St. Luke's Hospital today announces the general plan and equipment of the new children's unit for which it is launching a $125,000 campaign.

At It Will Be Built

John J. Gifford Was Patron Saint of Motorists Who Called to View His Inventions

Apr 25-25

Following an illness of several months John J. Gifford, 90, a lifelong resident of Dartmouth and Westport died Sunday morning at his home at Russells Mills, Dartmouth. Mr. Gifford was seized with a shock about the middle of last November at a time when his health was failing, from which he failed to recover.

Mr. Gifford was born in Westport, and had worked as a carpenter in that town and Dartmouth all his life.

John J. Gifford.

He was at one time a carpenter, but of late years had been conducting a small farm.

Mr. Gifford's home on the Russells Mills road won the interest of practically all motorists that passed it. The yard about the house was studded with small houses, models of different buildings Mr. Gifford had seen, while contrivances on the hen houses and barn that released doors showed his inventive frame of mind.

Mr. Gifford took considerable pleasure in showing visitors about his home and explaining to them the different contrivances he had made to simplify his work. On the facade of one of the sheds on the grounds was a replica of a hanging wall clock. The hands, however, were reversed, and in this Mr. Gifford always chuckled when he said "That clock and better than a clocks. For the time

THE OLDEN DAYS OF BONNETS AND SHAWLS

LEFT — SHAWLS, BONNETS AND HANDBAGS of a by-gone period. Left to right, Mrs. Cornelia R. Deane, Mrs. Mabel C. Hathaway, Mrs. Abbie D. S. Dodge, Miss Ida E. Lawrence.

LEFT— MRS. ETTA L. SWIFT, as she appeared at costume party of New Bedford Chapter, D. A. R.

A GLIMPSE OF OTHER DAYS: Styles of our ancestors exemplified (left to right) by Miss Chase, Mrs. E. N. Ryder, Miss Susan Croacher, Mrs. Mary A. French.

SOME RARE OLD SHAWLS—Left to right. Mrs. Olive Washburn, Mrs. Emma C. Worth, Mrs. Emma C. Tripp.

LEFT —

IN OLD-TIME WRAPS—Left to right, Mrs. Caroline E. Chapin, Mrs. Edna L. Browning.

WILL COME TO CHURCH HERE

Rev. Raymond W. Hibbard to Be Assigned to Allen Street M. E.

At Present He Is Assistant Pastor at Union M. E., Fall River

The Rev. Raymond W. Hibbard, for the past two years assistant pastor of the Union Methodist Episcopal Church, Fall River, will be assigned to the Allen street Metho-

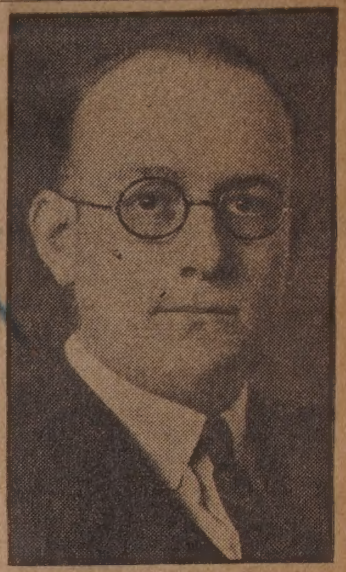

Rev. Raymond W. Hibbard.

dist Episcopal church of this city by the New England Southern conference when it convenes in Fall River next month. He will succeed Rev. O. L. Griswold, who has requested another assignment. The Rev. Mr. Hibbard has resigned his Fall River pastorate.

Mr. Hibbard was born and educated in Akron, Ohio. He was graduated from Mount Union College at Alliance, Ohio, in 1920. He entered Boston University School of Theology and was graduated from that school last May. He became an assistant at Union Church, Fall River, while a student and continued to hold the post after his graduation. He is a member of the Odd Fellows, the Masons and Phi Kappa Tau fraternity.

In November, 1924, Mr. Hibbard married Miss Gladys Wilson Harrison, daughter of Frederick W. Harrison, the agent of the Fall River Board of Public Welfare. Mrs. Hibbard is an accomplished pianist and has done considerable concert work.

Mar. 15, 1926.

—John R. Gilm
Treasurer and Collecto of Portland, Me
sident of New Bed

LADIES OF THE D. A. R.—New Bedford Chapter, don the bonnets and shawls that were part of the everyday dress of their Revolutionary ancestors. Left to right, Mrs. Elizabeth W. Nye, Mrs. Mary E. H. Michaud, Mrs. Caroline E. Hicks, Mrs. Lilian M. Steele.

Feb 1 of 1925

AN ORIENTAL TOUCH TO THIS—It's the parasols. Left to right, Mrs. Lucy A. Handford, Mrs. Adeline Davis, Mrs. Susie L. Andrews.

WILL RE...
apr-24-25

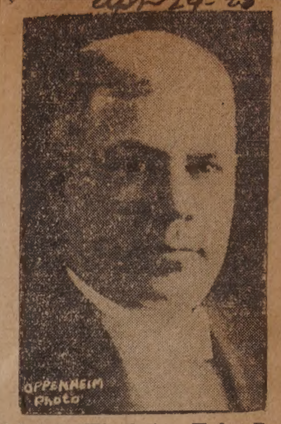

John L. Weeks to Take Position in Altmonte Springs, Fla.

John L. Weeks, 97 State street, has announced his resignation as manager of the Holmes Coal Company to take effect as soon as a successor is chosen. Mr. Weeks goes to Florida to become president and treasurer of the Seminole Fern Company, in Altmonte Springs, Fla. He will make his home at Winter Park.

Mr. Weeks entered the employ of the Holmes Coal Company on Sept. 5, 1915, and assumed the management on March 28, 1922. He was one of the original builders of the Continental Wood Screw Company and is the clerk and one of the directors of that company.

Mr. Weeks is a member of all the Masonic bodies of New Bedford, the Wamsutta Club and Rotary Club. Mrs. Weeks and their two sons John L., Weeks, Jr., and William Weeks will accompany him. They expect to be settled in their new home Sept. 1.

WELCOMING NEW MEMBERS AFTER SERVICE

Feb 8- 1925

t North Christian Church

New members of the North Christian Church who were enrolled in the membership drive last week were welcomed into the church by the older members after the morning service Sunday. After service, at suggestion of the pastor the newcomers stopped in the hall to get acquainted with newcomers.

Rev. Florus E. Streeter.
Mar 16, 1925.

STREETER NOT TO RETURN

Pastor of Howard M. E. Church Seeks New Assignment

PARISH IN PROVIDENCE

June 3-25

The Rev. William H. Lacey, D. D., New Pastor at Bethel A. M. E. Church.

The Rev. W. H. Lacey.

Sunday
Monday
Mar. 15, 1925.

IN ONE FAMILY SINCE 1641—This old farmstead on Marthas Vineyard has been in the possession of the Mayhews in direct descent since Governor Mayhew purchased it in 1641. The interior view shows one of the splendid old fireplaces.

THE STATELY MINUET.—Mary Barrows Sherman, daughter of Mr. and Mrs. Robert C. Sherman, and Stuart Howland, son of Mrs. Charles S. Howland, as they appeared in costume party at Trinitarian Church. Mar. 29, 1925

...OON'S TRYST WITH THE SUN AS SEEN HERE AND NEARB...

Jan 25-25

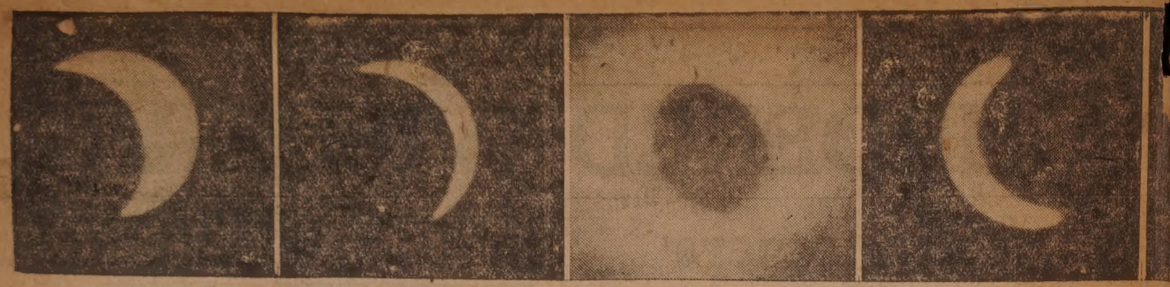

NEARING THE END. TOTALITY.

CLOUDED. THE BEGINNING.

...ure to Study the Eclipse

Jan 18-1925

...ew England Astro... Makers Prepare

Jan 18-25

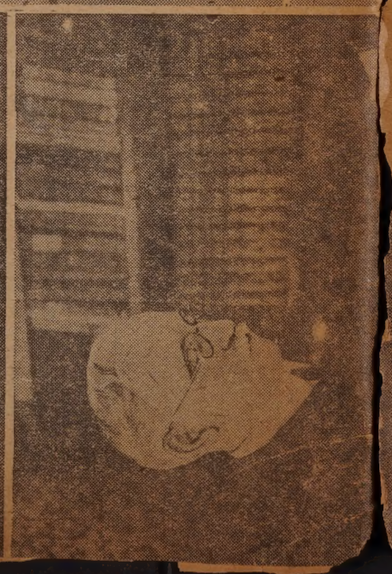

When Sun Is Obscured

Left, above, a close-up of Dr. Frederick Slocum, professor of astronomy at Wesleyan University, Middletown, Ct., and, right, Dr. Slocum at his telescope at Van Vleck Observatory on the university campus. Insert, Miss Alice H. Farnsworth of Taunton, professor of astronomy at Mount Holyoke College. Left, below, Professor Edward S. King, of Harvard College Observatory, Center, Miss Lois T. Slocum, of New Bedford, instructor in astronomy at Smith College. Right, Miss Cecelia H. Payne, of the Harvard astronomical faculty, who will accompany Professor King to Maria Mitchell observatory, Nantucket, to observe the eclipse. Miss Lois Slocum, by the way, is a niece of Dr. Slocum.

BEDFORD'S OWN ECLIPSE

Jan 1, 24-1925

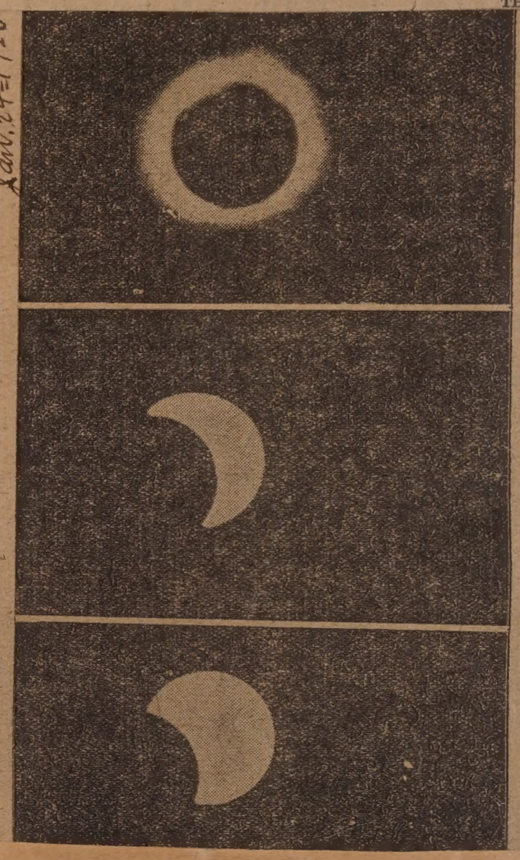

NEW BEDFORD'S OWN ECLIPSE

—Photo by Edmund D. Ashley.

From The Standard Building

Progress of the Eclipse

Photo... Packard of The Standard

From right to left these pictures show yesterday's eclipse as it was witnessed in New Bedford with the moon passing from right to left between the earth and the sun. The picture of totality was given a long exposure to reveal the extent of the corona as fully as possible. One of the pictures emphasizes the good fortune of New Bedford because it reveals what damage fleeting clouds can do. For just an instant while Mr. Packard was taking these pictures at Round Hills, a whisp of cloud touched the sun.

...GIFFORD WINS ECLIPSE PRIZE

Jan 26-25

...e Street Photographer ...ets First Place in Standard Contest—Physician Is Close Second

The Standard's jury on eclipse prize award spent fully an hour last night studying negatives and discussing results achieved by New Bedford amateur photographers before the prize announced by The Standard for the best eclipse picture by non-professionals was decided.

Then Ralph S. Gifford, son of Alfred M. Gifford of 61 State street, was declared the winner. He submitted a set of half a dozen pictures taken during totality which effectively registered the beauties of the corona.

Honorable mention is awarded to Dr. Joseph Goulart of 103 South Sixth street.

The judges were Edmund D. Ashley and Arthur F. Packard, Standard photographers; and Robert E. Cobb, head of The Standard photoengraving department.

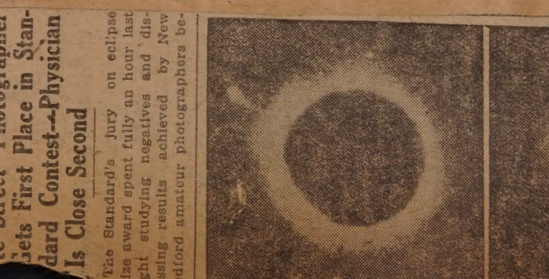

VILL LEAVE CHURCH HERE

Feb 2 1925

Feb 2-1925

Rev. Carl Gerhardh Resigns Scandinavian Elim Baptist Pastorate

Has Accepted Call to First Swedish Baptist, Waterbury, Conn.

Rev. Carl Gerhardh, pastor of the Scandinavian Elim Baptist Church, resigned at a parish meeting after the evening service at the church last night. Rev. Gerhardh will accept a call to the First Swedish Baptist Church in Waterbury, Conn.

His last sermon here will be on March 29 his appointment at Waterbury becoming effective on April 1. A meeting of the board of deacons of

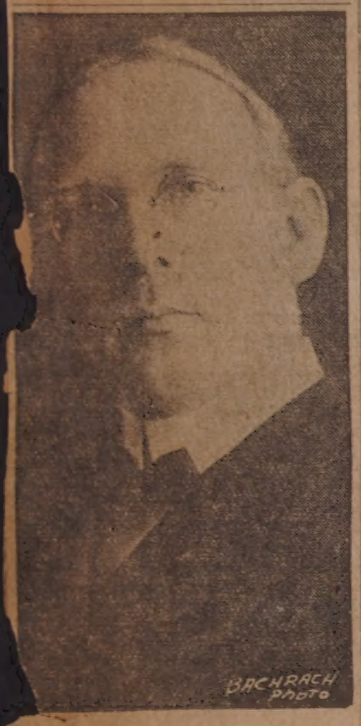

Rev. Carl Gerhardh.

the New Bedford church will be called this week, perhaps Wednesday, to consider a successor. The board will draw up a list of names on which the entire church will vote to decide to whom the call will be issued.

The Rev. Mr. Gerhardh assumed duties here Jan. 1, 1918, coming from the Swedish Baptist church of Portland, Me. During his term, the entire debt on the church property and parsonage has been paid, a new pipe organ installed and paid for and an increase in membership shown.

Rev. Mr. Gerhardh resigned in May, 1924, after a discussion as to whether English or Swedish should be used in church services. The resignation was refused and Rev. Mr. Gerhardh continued in office, using Swedish during the services. The younger element in church was in favor of changing to the use of English.

"We appreciate Rev. Mr. Gerhardh's services here and the church regrets his leaving keenly", C. O. Gustafson, a member of the board of deacons said. "Under his administration the church has prospered. Any discussion of the use of the English and Swedish in church Swedish services blew over last year and did not come up in connection with his resignation this time. Rev. Mr. Gerhardh now uses both English and Swedish."

The Rev. Mr. Gerhardh is president of the Swedish Baptist Association of New England, has been secretary of the Swedish Baptist Association annual conference for seven years, is a secretary of the Swedish Baptist Sunday School Union of New England, and a former president of the Swedish Baptist Ministers' Association of New England.

"I feel there is a wider field in Waterbury for my work", Rev. Mr. Gerhardh said. "While I sincerely regret leaving New Bedford and the church here, I have finally decided to accept the call to the larger parish."

NEW BEDFORD TEACHER DIES

Jan 20-1925

Miss Helen R. Leffingwell, Ill Three Years, Well Known Here

Taught First Grades for 14 Years in Grammar Schools

Miss Helen R. Leffingwell, for 14 years a teacher of grade one in New Bedford schools, died Saturday at her home in Ashley Falls. Miss Leffingwell was taken sick in November, 1921, and went to Sassaquin, where she stayed for about a year and a half, then to her home She had been a teacher in the John B. de Valles school since it was opened in 1914.

Louis D. Cook, principal of the de Valles school, said of Miss Leffingwell: "She was an excellent teacher, one who gave up of her strength, energy and time to her teaching.

Miss Helen R. Leffingwell.

She leaves a large circle of friends in this city."

Miss Leffingwell was graduated from the North Adams State Normal school and came to New Bedford in 1907 and taught the first grade at the I. W. Benjamin for a year until the James B. Congdon school was opened, and remained there until the opening of the John B. de Valles school in 1914. She taught the first grade at this school until ill health forced her to leave.

Miss Leffingwell was a member of the Trinitarian Church here, and an active teacher in the church school, having charge of a class of girls. While in this city Miss Leffingwell made her home with Mrs. Horatio Green of 108 Bonney street. Miss Leffingwell was interested in art and took several courses at the Swain Free school. During the influenza epidemic she was engaged in kitchen work.

Her parents, one sister, Miss Susan Leffingwell, and five brothers, all of Ashley Falls, are the survivors.

RESIDENT HERE MANY YEARS

Matthew Pope Wood, Who Served Once in City Council, Dies of Heart Trouble

Jan 28-1925

Matthew Pope Wood, for nearly half a century a resident of New Bedford, died late yesterday afternoon at the Bradford Sanitarium, where he had gone for an operation for gallstones. Mr. Wood had enjoyed his usual good health up to about three weeks ago. Following the operation he was apparently recovering when heart trouble developed. Yesterday morning he sank rapidly until death ensued late in the afternoon. He was 75.

Mr. Wood was born in Alexandria, Queen's county, Prince Edward Island, in 1850, and in 1872 came to the United States, going to Taunton, where he learned the trade of a carpenter. In Taunton he married Miss Delia M. Wood in 1874, and two years later Mr. and Mrs. Wood removed to New Bedford, making this city their home for the rest of

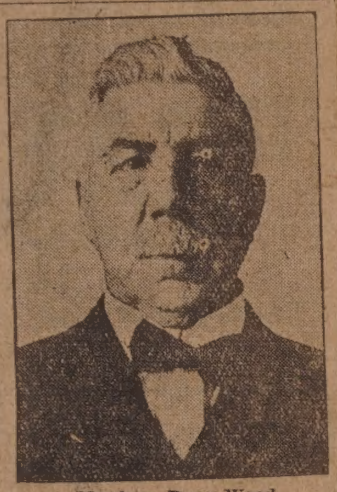

Matthew Pope Wood.

their lives. Mrs. Wood died a short time ago.

Was Foreman.

Soon after coming to this city Mr. Wood entered the employ of the late F. A. Sowle, the father of ex-Senator Nathaniel P. Sowle, and for eight years he was foreman in charge of the planing mill conducted by Mr. Sowle. He was also engaged as foreman in charge of house construction for Mr. Sowle and for others in the city. He was for a time associated with the late Dr. William E. Brownell, engaged in dwelling house construction, and following this he was engaged in business on his own account, dealing in real estate and the construction of houses.

TWICE SERVED IN COUNCIL

Theodore W. Cole, Veteran Expert Marble Worker, Dies

Native of Carver He Served in Civil War

Feb 14-25

Theodore W. Cole, 86, a former member of the Common Council and long known in New Bedford as an expert marble worker, died at his home, 74 Hillman street, at 10 last evening. He had been ill since Friday.

Mr. Cole was born in Carver, June 20, 1838. While a boy he moved to Rochester and was graduated from Rochester Academy in 1859. After leaving school he learned the trade of a marble worker under Z. H. Thomson. In September, 1862, he enlisted and served nine months as

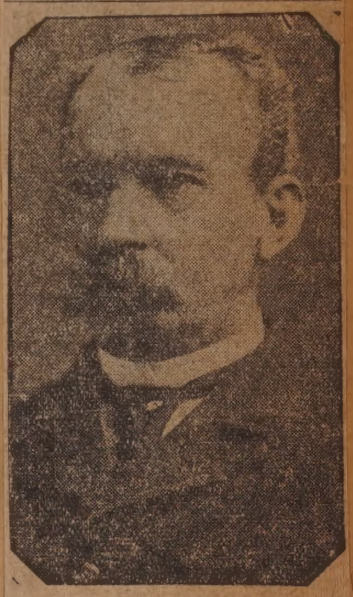

Theodore W. Cole.

a private in Co. I, Third Regiment, Massachusetts Volunteers. He then re-enlisted and served four months as orderly sergeant in the 23rd company, unattached.

Mr. Cole moved to New Bedford in June, 1867, and bought out James Thompson in the marble business, which he conducted at 20 William street until Thursday. He served in the Common Council here in 1870 and 1871.

He is survived by his widow, Mrs. Abbie Cole, five daughters and one son; Mrs. Ruth L. Child of New Bedford, Mrs. Lottie Allen of Fairhaven, Mrs. Emma Lindsay of Stamford, Conn., Mrs. Katherine Smith of Boston, Miss Mary W. Cole, and Theodore W. Cole, Jr., of New Bedford.

Mr. Cole was a member of the Masons, Star of the East Lodge, Adoniram Chapter, and Past Eminent Commander of the Knights Templars.

Mrs. Roy B. Guild, wife of the pastor of the Trinitarian Congregational Ch...

Oct 1 1925

CHASE — New ... fox-hunters gather at their club house on High Hill.

Jan 1-25

TROPHIES OF THE HUNT—Members of High Hill Coon and Fox Club, both two-footed and four-footed, and the results of a day's shooting.

PAINTER AND HIS ECLIPSE

Mar 1-25

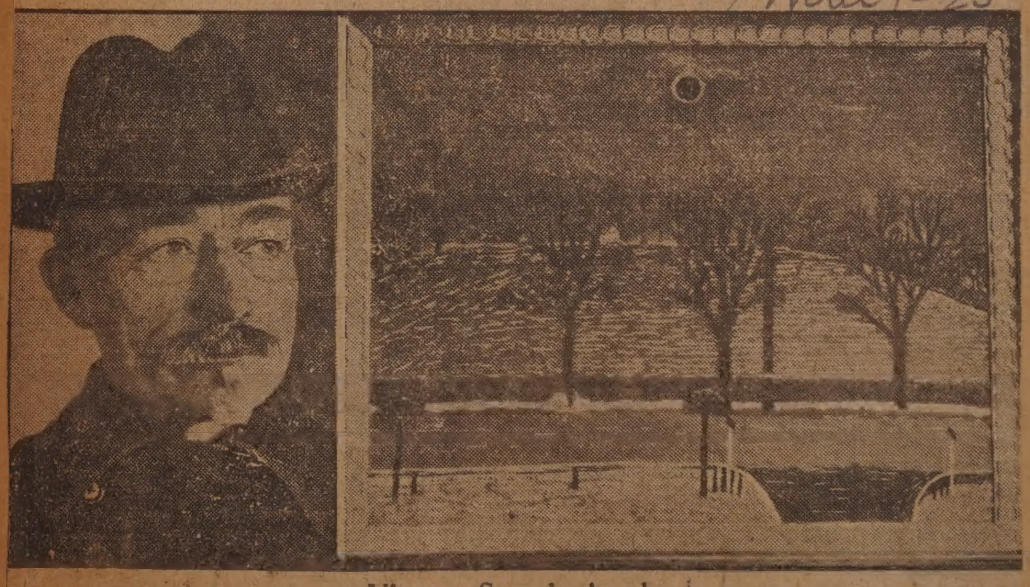

View as Seen in Acushnet

Howard Russell Butler is not the only artist who painted the eclipse of the sun Jan. 24. Acushnet has a competitor for the eclipse in Idala A. Lagasse, 327 Main street.

Mr. Lagasse needed no telescope at his studio. While Mr. Butler was painting away at the Van Vleck Observatory, Mr. Lagasse was busy in the yard of his home. The picture shows the eclipse as seen looking southeast from the house. Sketches on the original canvas were made during the period of totality and the picture finished later. Mr. Lagasse has produced several other works of art.

Jan 20- 19

Last of City's Old Makers of Whaling Da... Taken by Death

Worked for 52 Years at His Trade---Helped Outfit Famous Boats

Ezra F. Howland, father of Re... resentative Edgar F. Howland ... the last of the old spar makers ... New Bedford, died early yesterday morning at his home, 84 Forest stret. He was 84 and had been in declining health since last May.

Mr. Howland was a life-long resident of New Bedford and was for 52 years a spar maker. At the time of his retirement he was the only active worker of the many spar makers before New Bedford whaling declined. He began work when he was 17.

He first worked for the Lumbard & Eldridge firm with a yard at th...

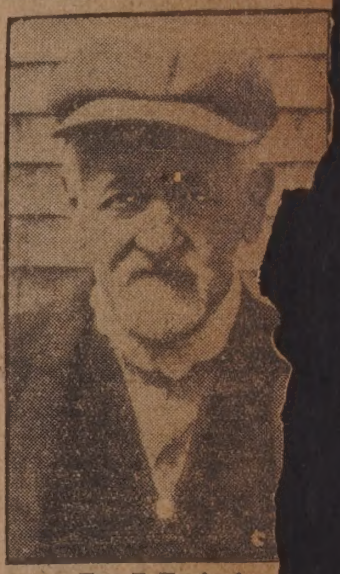

Ezra F. Howland.

head of Merrill's wh... firm was succeeded by Kir... son and after working for... Mr. Howland succeeded ... when the latter retired. ... name then became Johnso... land.

Two years later, Mr. How... his son, the present Repre... into business with him an... tired in 1912. The younger ... land carried on the business ... became a member of the Leg...

In Mr. Howland's early da... were 75 or more sparmaker... Bedford and they found all ... they could do. At one time ... ships and two whalers w... fitted at Merrill's wharf at ... time by Mr. Howland's f...

Mr. Howland had gene... sion of the work on the sq... Lagoda model in the ... Bourne museum on Be... and his son made the ... fitted up the rope work.

Mr. Howland was an ... fisherman all his life and ... out parties upon fishing t... his retirement he owned ... yacht which he kept at ... He was a member of ... Reel Club.

He is survived only b... Mrs. Howland dying nearly ... ago.

Mr. Howland for many ... an attendant at the How... Church's annual old folks...

...beth T. Delano Has "Enchanted Garden" Ever Fresh in Little Gray Fairhaven Cottage, "I Just Had to, Paint"

Perennial Youth Says Explaining Beginning of Long and Interesting Career at Easel

Jan 4-25

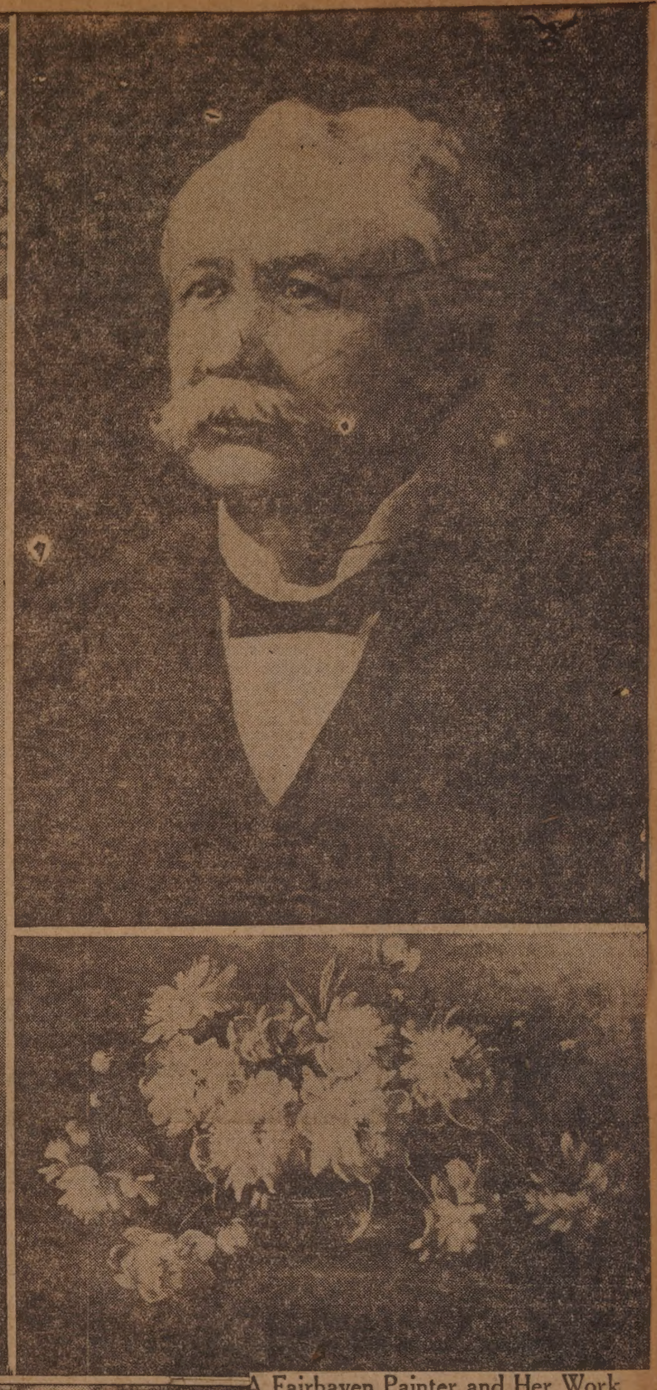

Easton Y. Peirce Arranged Many Contributions for Farmers' Club

Easton Y. Peirce, former New Bedford florist who died at his home at Onset was a very successful exhibitor of flower displays in the latter part of the last century. He arranged many elaborate contributions for the South Bristol Farmers' club. His own flower beds in New Bedford were noted for their beauty.

Mr. Peirce started in business for himself in New Bedford in 1889 and continued until 1912 when he retired because of ill health. He learned the florist's business from his father, William Peirce of New Bedford, and for a time had charge of the Joseph Tillinghast estate.

A Fairhaven Painter and Her Work

Portraits interest Miss Elizabeth T. Delano most of all, although she has done perhaps more studies of flowers than other types of painting. Above, left, is her portrait of Miss Helen Mowatt painted several years ago, and right, a portrait of County Commissioner John I. Bryant as he appeared about 20 years ago. Center, Miss Delano at her easel in her studio at 91 Pleasant street, Fairhaven. The studies of laurel, peonies, and chrysanthemums shown at the left and right are typical of her skillful handling of flowers. The landscape, right, below ,was painted in this vicinity. Fidelity to nature characterizes Miss Delano's use of color as it does her drawing.

DELIVERING THE RURAL CHILD SAFELY AT SCHOOL

Jan 4-1925

Transportation Proves One of Chief Problems of Modern Country Educational Unit—Huge Auto Busses and Clattering Horse Drawn Barges Make Circuits with Loads of Youngsters — Dartmouth Has Largest System in This Section of State

Country Children Don't Tramp to School These Days

Upper left—School is out in Marion and the children are filing into the bus that is to take them home. Upper right—Fairhaven grade school pupils entering the town's only bus. Bottom—Another glimpse of the Marion youngsters. Note the profusion of lunch boxes and bags. The children live so far from school that they can't go home noon times for lunch so they bring it with them.

Feb 15 1925
George O. Gardner.

—Photo by Frederick C. Phinney, Fairhaven.

CALMLY SWAYING WITH THE TIDE—Along Fairhaven's waterfront. The Bark Morgan is in the foreground.

Mar 1-25

—Photo by B. Frank Mi

BEAUTIFUL EVEN IN WINTER—A view of the Mattapoisett herring weir.

...TRE ACTIVE IN CALEDONIAN LODGE AFFAIRS

Jan 18 1925

FIRST MET IN LITTLE SHOP

Caledonian Lodge Outgrowth of Charitable Group of Scots

Three Generations of McAlpines Active in Affairs

On Board of Officers

Left—James Porter, outside sentinel; center—John K. Blair, chief; James McAlpine, chaplain.

Frank Brown.

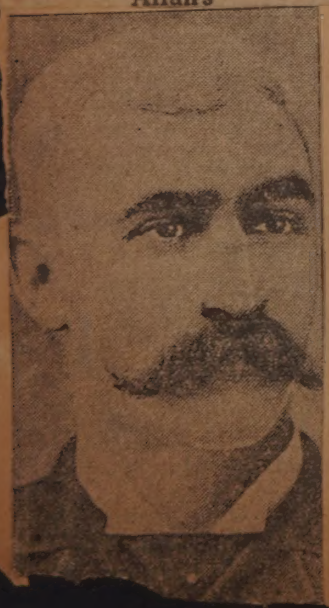

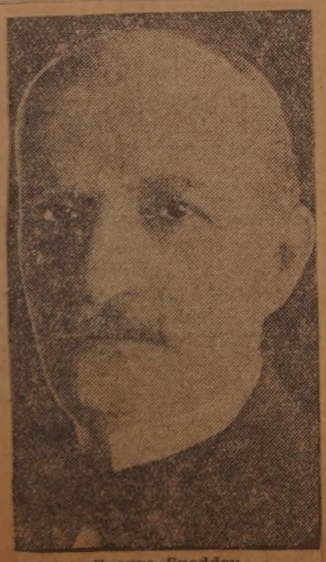

George Snedden.

William Moncrieff.

Feb - 22 - 25

—Photo By A. F. Packard.

AS THE MOON OBSCURED—Dumpling Rock Light and the
the eclipse from Round Hills.

PALS—John Sherman Ashley, son of Mr. and Mrs. R. Eugene Ashley, and his setter dog. Mar. 22 1925 —Photograph by Rachtach.

SAND AND PINE.—A glimpse of the country lying back of the West Beach at Horseneck. Photo. J.L. Sherman.

...NATORS OF "CONTROLERATE"

William G. Ashley.

Edgar W. Kirby.

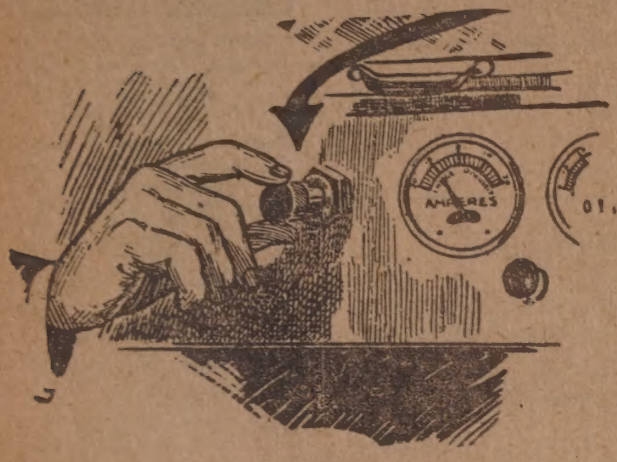

To Save Batteries

New instrument varies charge from generator by turning knob on dash board—prevents burning out of generator coils and keeps battery correctly charged.

Feb. 15, 1925 Mrs. Miner W. Wilcox

Plans have been completed by Mrs. Wilcox, Republican sta committeewoman from this district for the organization meeting the Republican Women's Club which is to be held at Duff's small h Wednesday afternoon at 2:30. Mrs. James D. Tillinghast, executi secretary of the Women's Division of the Republican State Comm tee, will be the speaker. Mrs. Tillinghast is a brilliant speaker a Mrs. Wilcox urges all women interested in the Republican party attend. The constitution will be adopted at the meeting and it is a expected that officers will be chosen.

Feb 22 1925

TESTING HIS STRENGTH—The glorious stag at Buttonwood Park.

EVEN AN ARTIST MI

Mrs. Clarence R. O'Brion (above), chosen president of the Women's Republican Club of New Bedford at its organization meeting yesterday, as the daughter of Abbott P. Smith is a staunch Republican by inheritance as well as conviction.

TRINITY M. E. CHURCH TODAY

Feb 7-25

Work Nearly Done

As the Trinity M. E. Church looks today, with the renovations nearly completed. The church has been under repair since June. It will take two months more. The members will hold a week of festivity to celebrate the remodeling of the church. The celebration is being planned for Easter week or the week following.

Feb. 22-1925

—Standard Staff Photographer.

ROUD—Had this photograph of these deer at Buttonwood Park been painted.

"Umbrella
Sherman.

HIS WORKS

Talent Is Shown

Above is shown a reproduction of Boutet de Monvel's painting of Joan of Arc aiding a dying English soldier. Below, left, the artist, Paul Vancini, right, model of elephant trampling through jungle.

STUDIES ART— WORKS ALSO

And Paul Vancini's School Tasks Do Not Suffer Because of Others

He's Putting Himself Through Normal Art School in Boston

Although Paul Vancini is working his way through the Normal Art School, Boston, his work does not suffer, as the two examples of his work pictured today demonstrate. In the general art course which he is taking to prepare himself for a career as a teacher, drawing, painting, metal work, and general design are included. The illustration of Joan of Arc helping a dying English soldier is an example of Mr. Vancini's skill at drawing and painting, being a freehand enlargement of a small reproduction of the original by the famous illustrator Boutet de Monvel. It is a faithful copy in color as well as line.

The spirited model of an elephant tramping through the jungle is also a copy of a small original, which did not have the jungle touch Mr. Vancini added to the pedestal. Mr. Vancini made his copy first in modelling clay, and from that created a mold and then the plaster cast here reproduced, which he has tinted to a convincing appearance of weathered bronze. This piece, which shows much technical skill, won a special "Mention" by the faculty in a recent student exhibition at the school.

Mr. Vancini, is the son of Mr. and Mrs. Frank Vancini, 144 Chancery street, and a New Bedford High School graduate. He was recently singled out by the Normal Art School faculty as one of five students deemed especially worthy of commendation. Another year of study, after this is ahead of him before he completes his course. To finance his studies he works five evenings a week at the Young Men's Christian Union, 48 Boylston street, Boston, at switchboard, typewriting, and lettering signs, going directly there from the school. This summer he hopes to spend at a camp for boys as director of arts and crafts work, an opportunity that has recently been offered him.

MOURNE

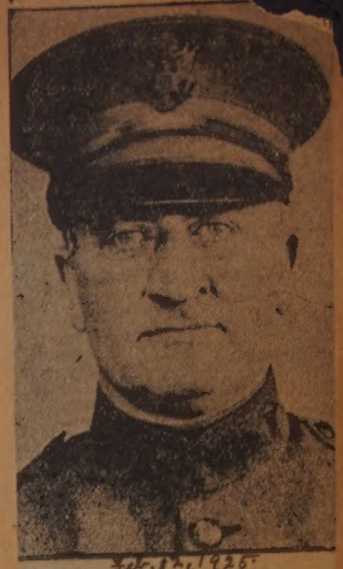

Dr. John J. Cotter.

ONCE NOTED BALL PLAYER NATIVE HERE

Left Grammar School to Become Plumber--Prevailed on to Continue Education

NEW BEDFORD HIGH HIS PREP SCHOOL

Became Famous on College Nines--Later Coach--Well Known Physician

(Special to The Standard)

New York, Feb. 12.—Dr. John J. Cotter, formerly of New Bedford, died at his home, 204 West 76th street, at 7:30 last evening. He had not been well since last fall, when trouble with a carbuncle refused to respond to treatment. His niece, Mrs. Daniel F. Mullins, of New Bedford, and Captain Mullins, were summoned by wire yesterday when the gravity of his condition became apparent, and are at the Cotter home today.

TO ADDRESS WOMAN'S CLUB

Feb 1-1925

PRINCESS WILL LECTURE HERE

Granddaughter of President Grant Will Talk on Russia

Lived in Country for 18 Years and Met Czar and Nobility

Princess Michael Cantacuzene, Countess Speransky, who was Julia Dent Grant, grand-daughter of General Ulysses S. Grant, has announced "Russia" as the topic of the lecture she will give in the New Bedford Hotel ballroom when she speaks in this city under New Bedford Women's Club auspices next Wednesday evening.

Princess Cantacuzene

Feb. 8, 1925. Peirce Academy, Middleboro.

NATURE'S AND MAN'S WORK COMBINED — A winter scene showing the Rogers Memorial Church (Unitarian) in Fairhaven. —Photo by Frederick G. Phinney, Fairhaven

Mar 1-25

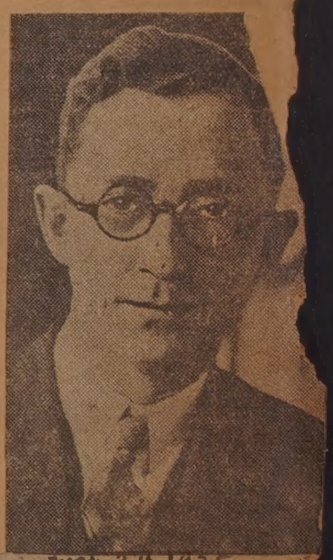

Mar. 24, 1925.

James T. Hacking Nam Cost Accountant and Au tor of Street Departmen

James T. Hacking has been pointed cost accountant and a of the Street Department. He t his new work this morning. Hacking has had extensive lence as an accountant and ha employed at the office of Wal Faunce. He is the secretary Men's Political League.

MEMBERS OF WAMSUTTA

Sun Room

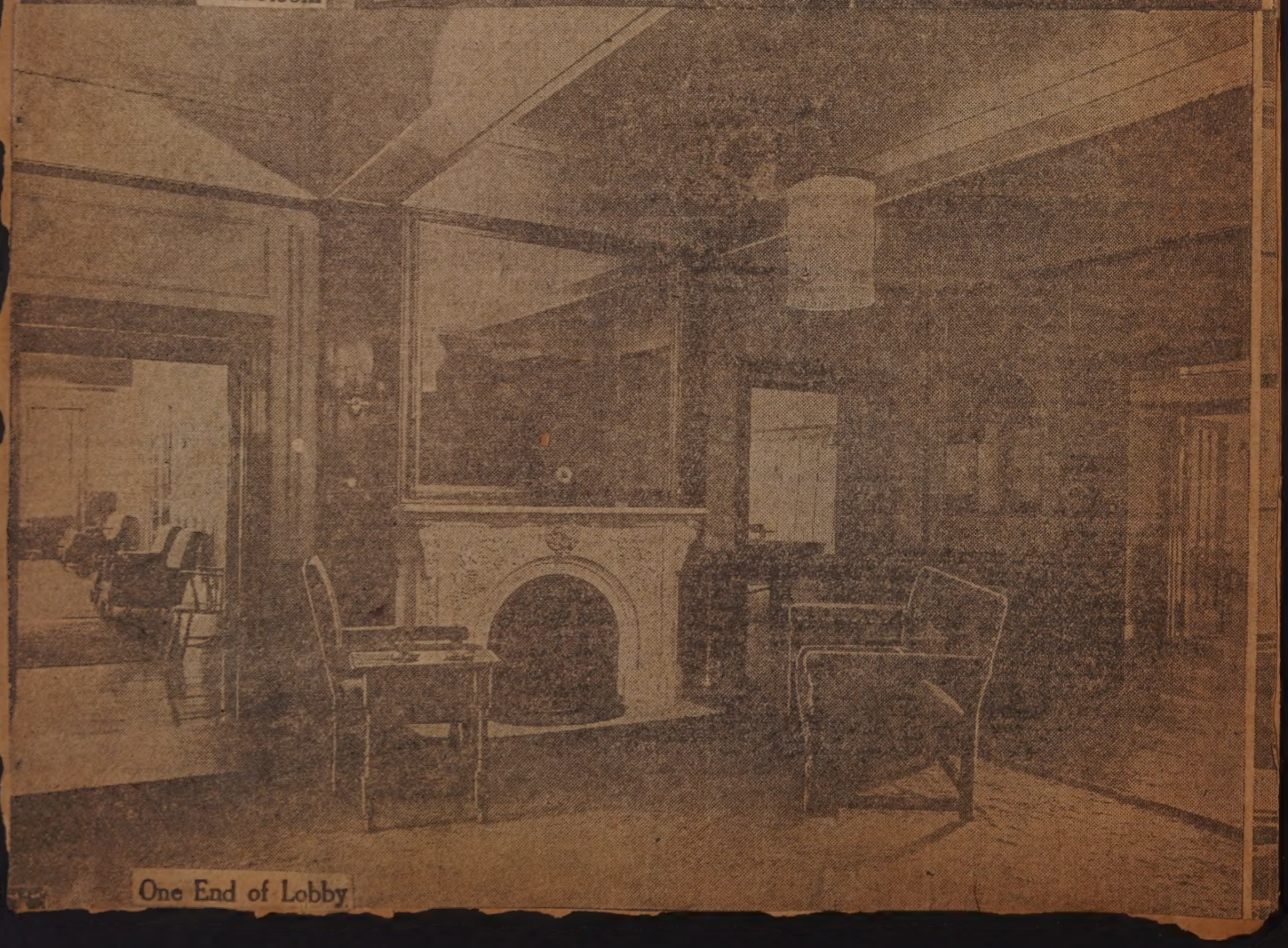

One End of Lobby

CLUB WILL FIND COMFOR

1-1975

Corner of Main Lounge

Corner of Library

Men's Dining Room

NEW STEAMER HAS HOME PORT HERE

mar-20

—Photo by A. F. Packard of Standard Staff.

Into the Kennebec River

New Steamer Nobska of the Vineyard and Nantucket line as she slid down the ways at Bath. Me., yesterday.

Sunday Standard. Mar. 15, 1925.

THE END OF THE VOYAGE—Worn out, stripped of all valuable material, and grounded to break up, this schooner ended her career on a Fairhaven shore. —Photo by Lester L. Jenkins.

Dr. Carl H. Lager of Brandon College, Manitoba, to to Succeed Gerhardh

Was at Scandinavian-Elim Baptist Church Before 1925

Dr. Carl H. Lager, of Brandon College, Brandon, Manitoba, formerly acting pastor of the Scandinavian-Elim Baptist Church here has been called to fill the pulpit of the Scandinavian-Elim Baptist Church here during the summer months. It was decided at a business meeting held last night to call Dr. Lager for the summer months so that the church would have a longer time in which to find a permanent successor to Rev. Carl Gerhardh, who will preach his last sermon as pastor here on March 29.

Dr. Lager, who will come here in June, is a professor in the Old Testament and the Hebrew and Swedish languages at Brandon College. He was acting pastor of the church here

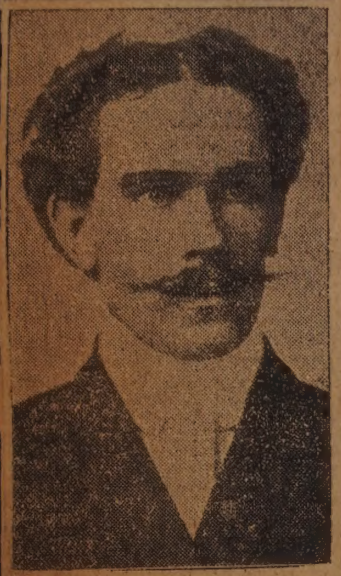

Dr. Carl H. Lager.

in 1909 for one year during the time he was a student at the Newton Baptist Theological seminary.

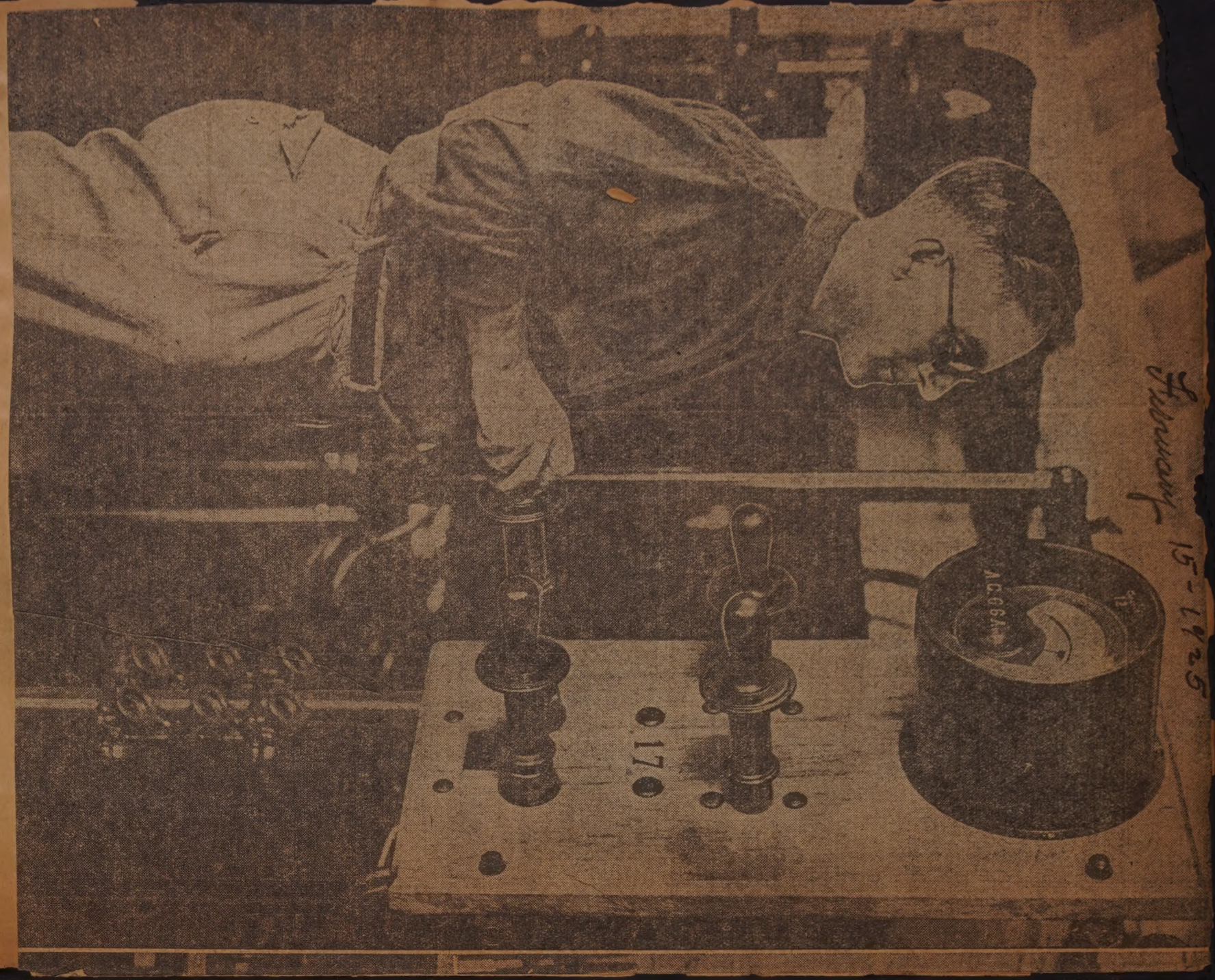

February 15-1925

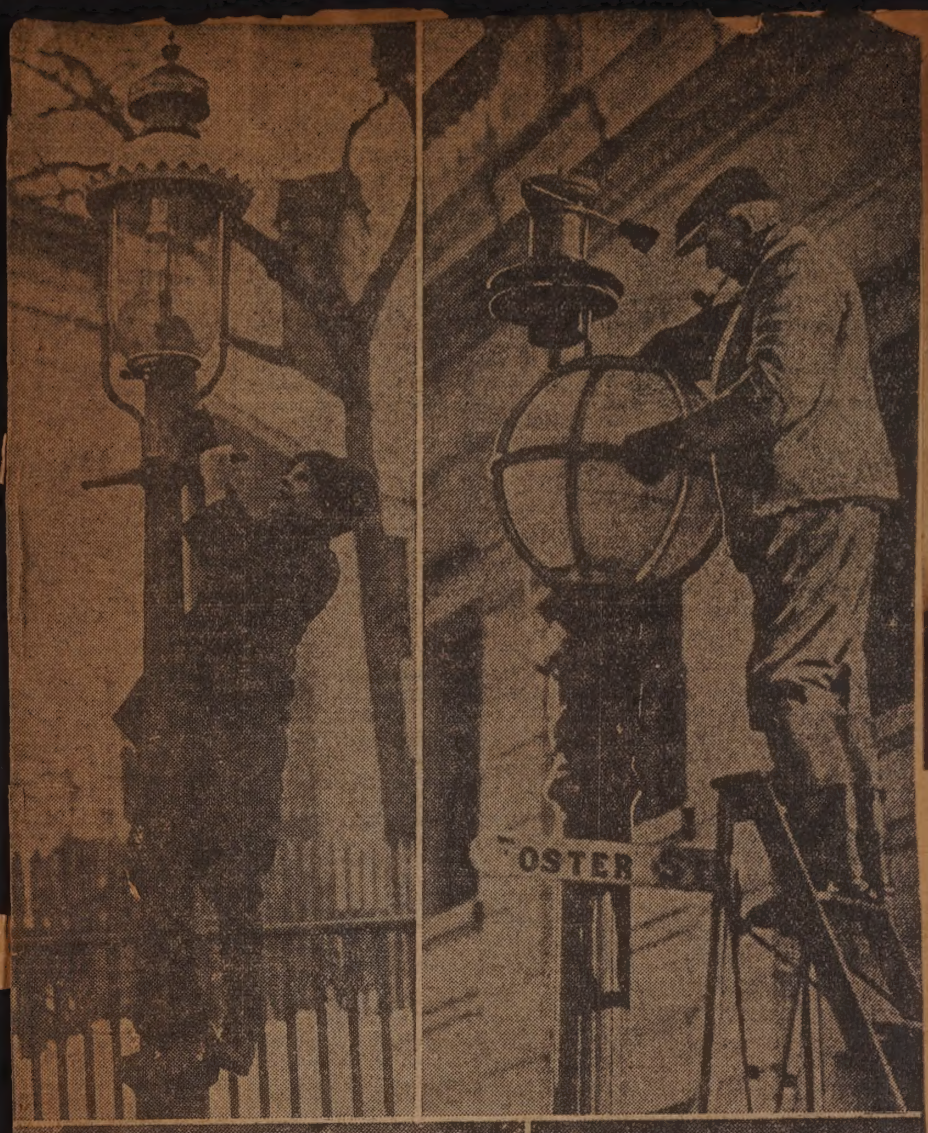

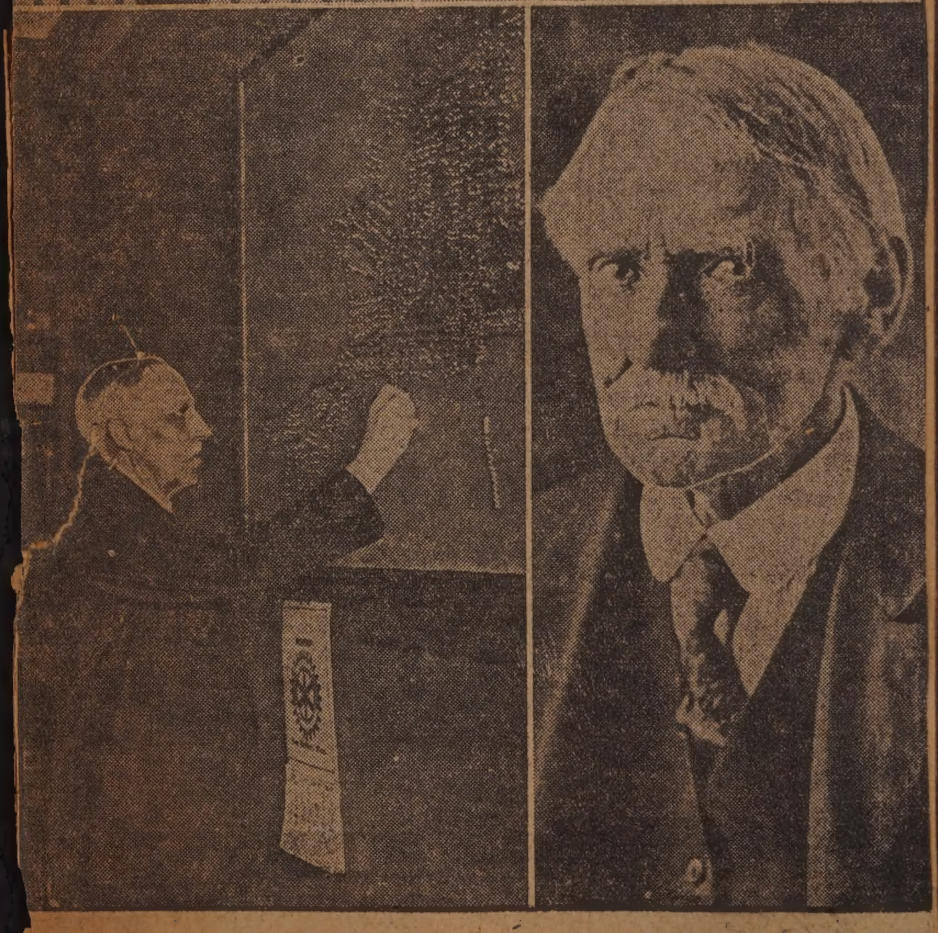

Left—Plugging in one of the street lighting circuits on the New Bedford Gas and Edison Light Company's switchboard. William St. Germain is the operator. Upper Right Center—What a gas lamp lighter has to do when his torch goes out. Using a match on one of the few remaining gas lights. Top Right—Cleaning one of the big Washington arcs outside the post office. Lower Right Center—Superintendent of Street Lighting William P. Briggs at his street light map. Each of those little dots you see is the head of a colored pin repre-senting the exact location and type of light at the spot covered by the pin. Bottom Right—George C. Coffin, for years superintendent of the Welsbach Street Lighting Company's New Bedford office. He once directed the force of boys whose duty it was to light the city.

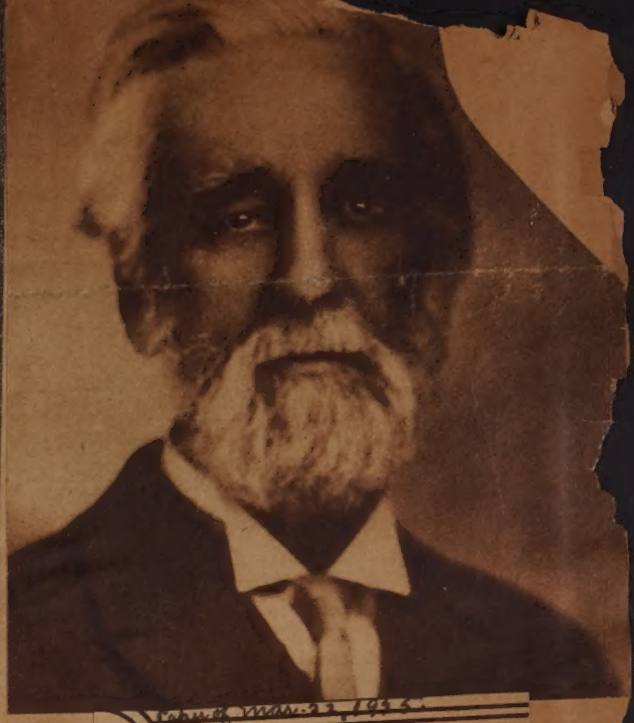

THE NESTOR OF THE CONFERENCE.—Rev. H. D. Robinson of Attleboro, pastor of the Pleasant Street Church, New Bedford in 1886 and 1887. Mr. Robinson has retired from active service but will attend the Methodist Conference at Fall River.

Sun. Stand. June 7, 1925.

—Photograph by Bachrach.

MISTRESS OF LARGE ESTATE—Mrs. Galen Stor of Marion.

February 1925

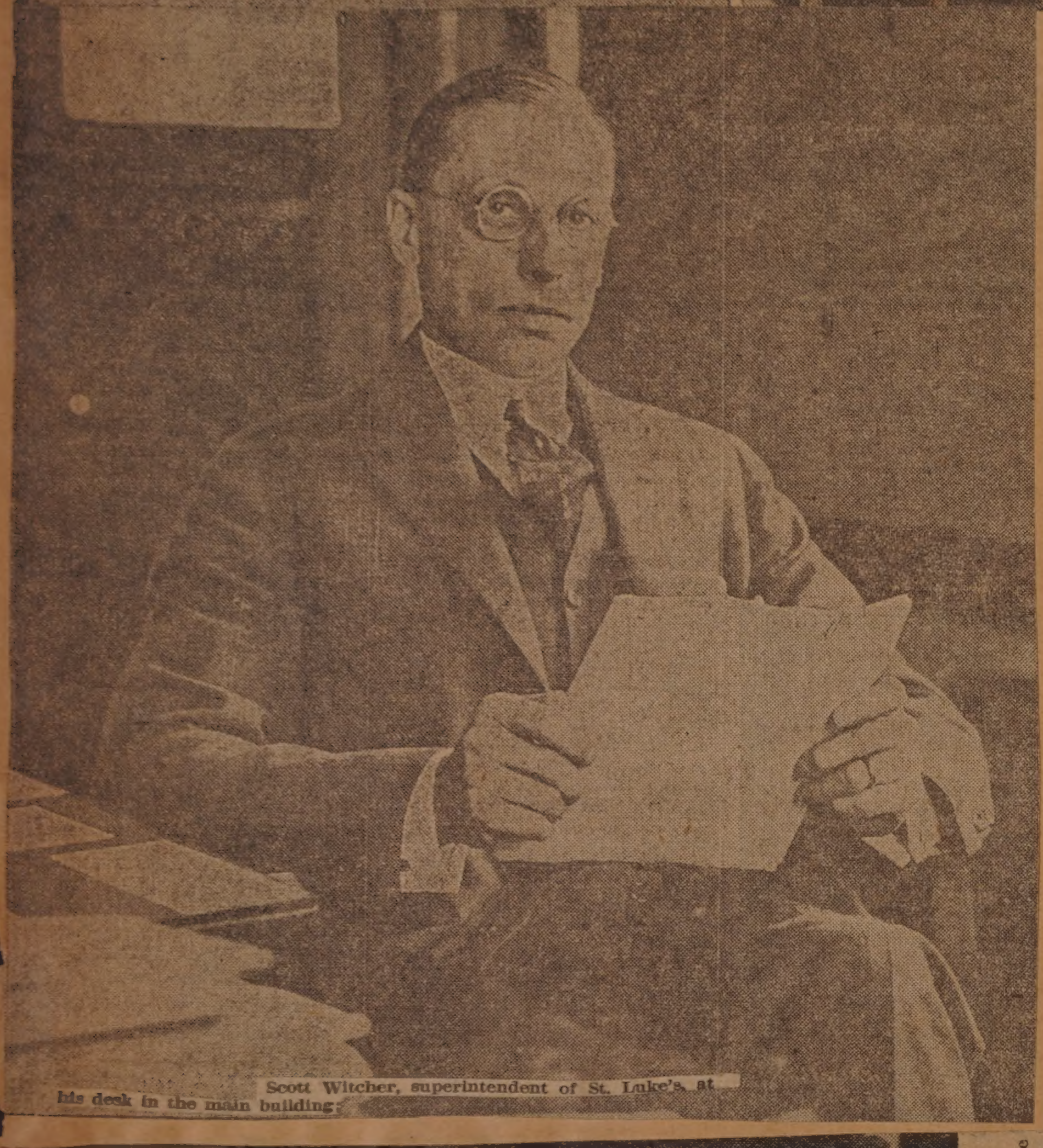

Scott Witcher, superintendent of St. Luke's, at his desk in the main building.

R. L. WILCOX DIES AT HOME

7-10-15 1925

Succumbs to Long Illness---20 Years with Edison Light Company

For Many Years Identified with Shoe Business in This City

Richmond L. Wilcox, a native of this city and a resident here all his life, died yesterday afternoon at his residence, 288 Union street, after a long illness. Mr. Wilcox was born in New Bedford Dec. 21, 1855, and he died at the age of 69.

He was the son of the late Sophia and John Wilcox, and he was for many years identified with the shoe business in the city. For more than 20 years he had been connected

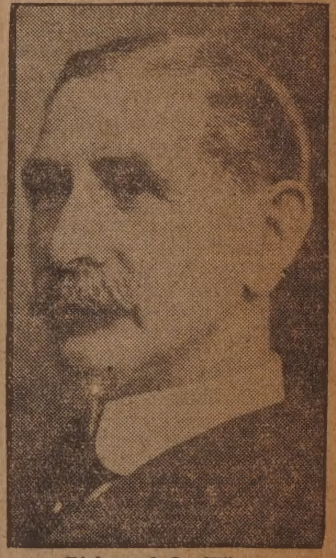

Richmond L. Wilcox.

with the office of the New Bedford Gas & Edison Light Company.

Mr. Wilcox was a member of Star in the East Lodge of Masons, a member of the Square and Compass club and of the Brooks club. He is survived by a daughter, Miss Ethel Wilcox, who is employed at the New Bedford Public Library and four sisters, Mrs. Leavitt of Brockton, Mrs. Fostina Roberts of Middleboro, Mrs. H. B. Morse of Providence and Mrs. Charles E. Lumbard of Fairhaven.

Burial will be in the cemetery at Oak Bluffs.

WORK AT HER DESK

Miss Olive Sheridan

New technician at the Board of Health Laboratory here. She comes from Brighton.

Where Help Is Needed

Upper left, the present Lambard House for children; upper center, general view of St. Luke's Hospital plant; upper right, site of proposed new children's unit, showing foundations already laid;

At High Hill Reservoir (Cleaning) Mar. 27, 1925.

OBSERVES HER 90TH BIRTHDAY

June 18-25

Mrs. Mary Hix, Although an Invalid, Is Keenly Interested in the Affairs of the Day

Although 90 years of age and an invalid for 34 years, Mrs. Mary A. E. Hix, 265 Mill street, makes up in mental alertness for her enforced abstinence from physical activity. Mrs. Hix observed her 90th anniversary quietly Wednesday.

Mrs. Hix, who lives with her daughter, Mrs. Nellie F. Sisson, at the Mill street address, maintains a keen interest in happiness of the day and, except for her infirmity, is in good health.

Four generations are represented in the Mill street household, Mrs. Hix, her daughter, Mrs. Sisson, her granddaughter, Mrs. Louise L. Borden, and her great granddaughters, the Misses Ethel F. and Florence Borden.

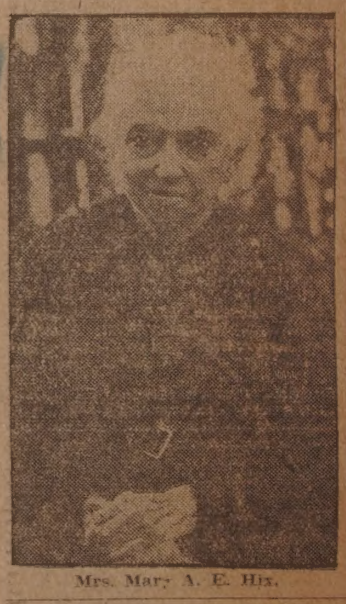

Mrs. Mary A. E. Hix.

Mrs. Hix was born in Westport and lived there until her marriage to George A. Hix, 71 years ago, when she moved to North Dartmouth. In 1904 Mr. and Mrs. Hix celebrated her 50th wedding anniversary. Upon the death of her husband 18 years ago, she made her home with her daughter here and has since lived alternately with Mrs. Sisson and another daughter, Mrs. Thomas L. Lewis, of Westport Factory.

...OSSESSION CONGRESS ACKNOWLEDGES IN SOUTH SEAS

Mar 15-25

Arrow Points to Swains Island

LEGEND OF NEW BEDFORD MAN EXPLAINS ACQUIRING OF ISLAND

Told that Jennings Obtained Swains in South Sea from Britisher—Recently Congress Verifies Possession by United States—None of Family Here Recall It

Sunday Sped. May 10, 1925.

EARTH, SEA AND SKY.—The broad Atlantic over the Horseneck dunes

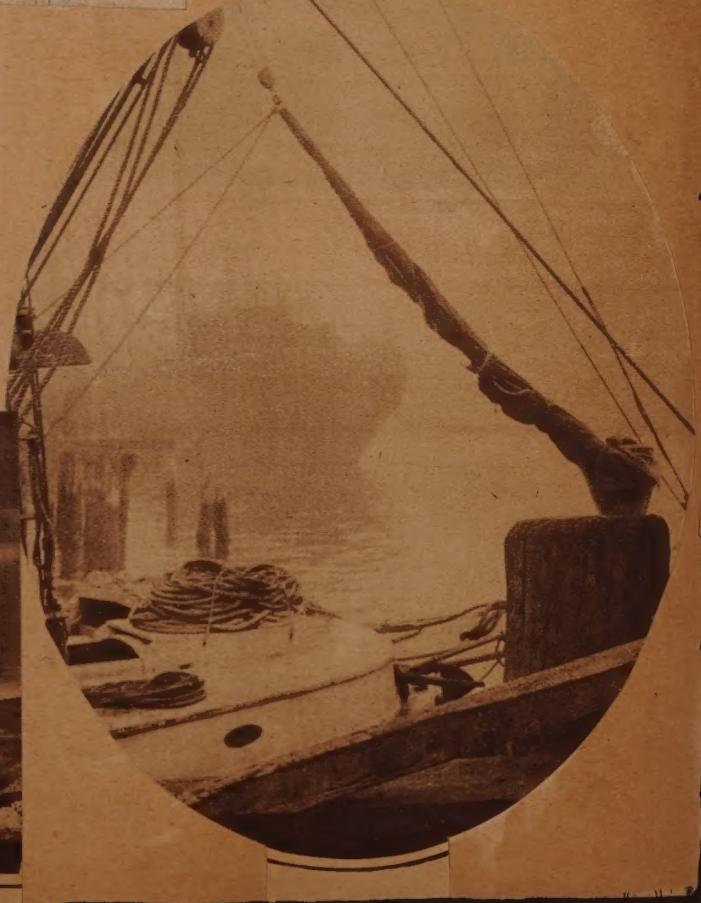

EATH TAKES OLD RESIDENT

dward D. Sherman Dies After Illness of Six Weeks

Mar 8 1925

During that Period He Underwent Two Operations ---Was Born Here

Edward D. Sherman died at his home, 362 County street, this morning, following an illness of six weeks, for five weeks of which he was a patient in St. Luke's Hospital. Mr. Sherman had undergone two very serious operations for a growth in the throat, and his death occurred as a result of this continued growth. He was born in New Bedford, Aug. 9, 1852, the son of the late Isaac C. and Rebecca G. Sherman, and he died at the age of 72.

Mr. Sherman had lived all of his life in New Bedford, was educated in the public schools of the city and was graduated from the High school

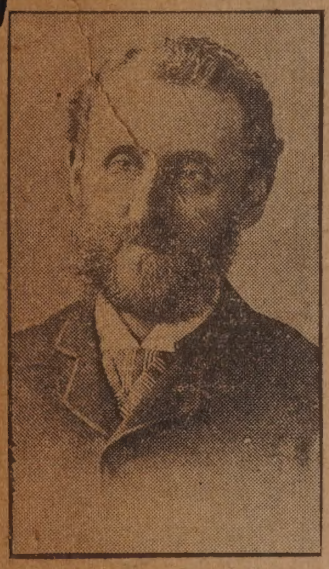

Edward D. Sherman.

here in 1870. He married May 20, 1875, Mary C. Barrows, and Mrs. Sherman and their two sons, Edward W. Sherman and Robert C. Sherman, survive.

Was Surviving Partner.

Mr. Sherman was the surviving partner of the firm of I. C. Sherman since 1897. This firm dates back to the year when the city was incorporated in 1847, and the wholesale produce business carried on by the firm had been established on Union street for 40 years, so that Mr. Sherman lived to be the oldest man in business on Union street and his firm the oldest in continued business on this street. The late I. C. Sherman was first in business at the northwest corner of Purchase and Bedford streets, later on Water street, near Spring street, after which the business was located on Union street as it is now. Mr. Sherman became a partner in the business in 1878, and he lived to become the dean of the city's wholesale trade.

Mr. Sherman was a man very highly esteemed by those who knew him. He was prominently identified with the Trinitarian Congregational Church and for 55 years was an officer in the church school. He was a life deacon of the church and had been a deacon for 28 years. He was for many years treasurer of the church, chairman of the board of trustees and at the time of his death he was chairman of the standing committee.

—Photo by Walter Birdsall.

THE OLD WORLD ATMOSPHERE—What might be a glimpse of Brittany is really a view of Merrill's Wharf on a foggy day. Mar 29, 1925

Captain John S. Bibber.

Mar. 29. 1925.

VETERAN SAILOR DIES SUDDENLY

Captain John S. Bibber Had Followed Sea Since He Was 14

NAMED ON DENTAL STAFF

Mar 22-25

By Board of Health

Dr. Benjamin Mechaber, left, who has just been appointed full time school dentist by the Board of Health. Dr. Leslie R. Russell will succeed him as head of the dental clinic in the North End, where Dr. Russell has been his assistant.

They Rode Behind Galloping Horses

mar 8-25

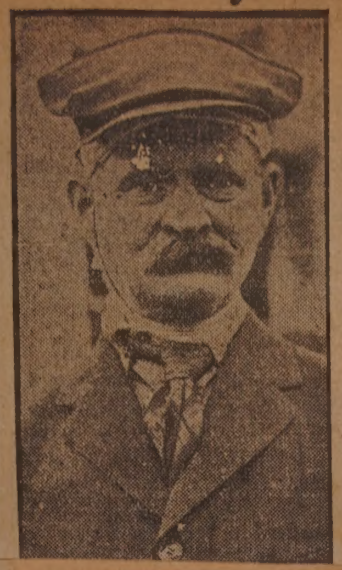
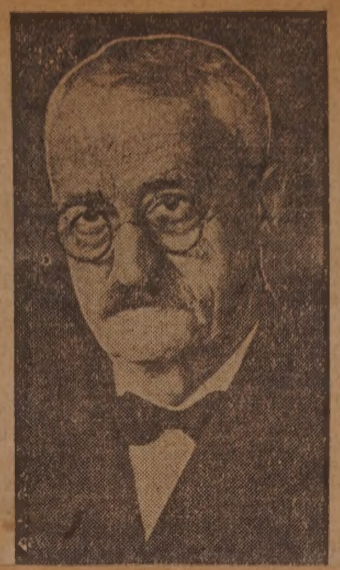

When Fire Alarm Rang

Left to Right—John H. Backus, David A. Cobb, Charles W. Allen and Isaac R. Allen, Edward F. A. Cowen, George H. Cook.

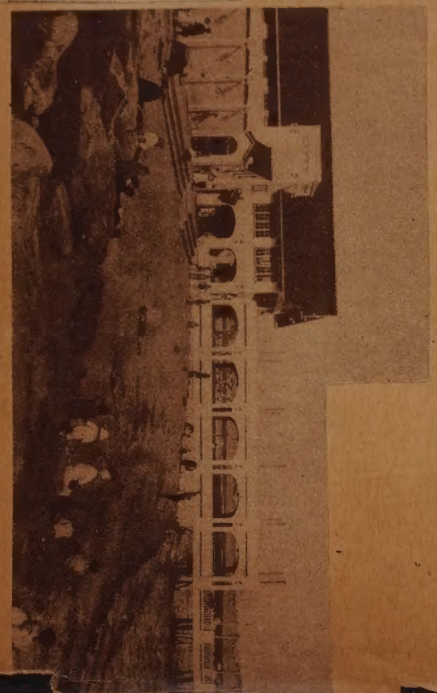

—Photo by Frederick C. Plimpton, Fairhaven.

—The bathing pavilion and beach at Fort Phoenix, Fairhaven.

Sun. Standard, June 7, 1925

mar. 15, 1925.

AT POINT-BLANK—Members of New Bedford police traffic force at revolver practice. Left to right—John H. Seddon, Albert Woolfenden, John J. Miller, Thomas E. Carr, George Hollingsworth, Frank S. Machedo, Daniel I. Goldrick, Joseph A. C. Desjardins

HOME OF Y. W. C. A. PROGRESSING

mar 31-25

Replaces Old Quarters

STANDISH WILLCOX, former New Bedford man, now Secretary to Mayor Curley of Boston, snapped outside the White House on a recent official call upon President Coolidge. —Wide World Photo.

FOR 80 YEARS HE HAS BEEN MAKER OF PAIRS OF SHOES

Mar-24-25

Edward E. Balcam Today at 88 Is Able to Make His Own Footwear—A Real "Jack of All Trades" His Wife Describes Him

Eighty years ago, Edward E. Balcam started on his first pair of shoes. And today he is yet able to make his own footwear. Despite he is 88 years there is good many things he can't do. His wife describes him as a "jack of all trades", and says that he can do anything from frying griddle cakes or waiting on the table at his daughter's restaurant at 2161 Acushnet, to doing carpenter work on the house.

Mr. Balcam is a small, active man who looks much younger than his age would indicate. When asked as to what he attributed his longivity, he said he had been very careful in his manner of living, having never used tobacco or taken anything that tends to debase oneself. Speaking of himself, he said, "I may not be as strong as I used to be, but I still feel I can do anything. I never have

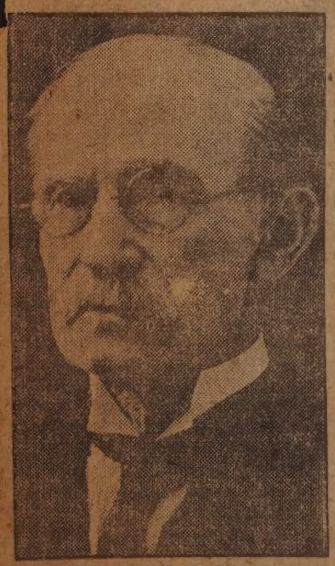

Edward E. Balcam.

one of his favorite recall he has a retentive able to quote sayings he remembered from He tells from Lincoln for the second term,

told the people, "It is no time to swap horses when crossing the street." At the time critics were abusing Lincoln for McClellan's inactivity and urging hi mto adopt new views, he says the Great Emancipator's reply was, "I will adopt new views when I nd them to be true views."

A KNOT EXPERT AND HIS HANDICRAFT

Mar 8-1925

Otto W. Newman

New Bedford whaleman and samples of some of his fancy rope knots. Upper left, star knot; upper right, rose knot; lower left, four stranded lanyard; lower right, six stranded Turk's head.

...TO BE A JUNE BRIDE 1925

Miss Ruth H. Ferguson Will Be Married to Edward S. Macomber

The recent announcement of the engagement of Miss Ruth Hall Ferguson, daughter of Mr. and Mrs. Clinton G. Ferguson, 115 Hawthorn street, to Edward S. Macomber, 134 Blackstone boulevard, Providence, is forerunner of an early June wedding of social interest. Miss Ferguson, who was graduated from Miss Amy Sacker's School of Design in Boston, is on the Y. W. C. A. board and a member of the Lumbard Volunteers. Mr. Macomber is the son of the late Mr. and Mrs. William P. Macomber of this city. He was educated at Friends Academy and Brown University, and has for some years been a cotton broker in Providence.

Both Patrolmen Philip a... William Hickey Win Honor at Fires

May 10-25

Philip C. Hickey.

William B. Hickey.

Mar 31-25

Captain Frank A. C. Greene.

VETERAN FIRE CAPTAIN DIES

Frank A. C. Greene Served on Department for 41 Years

Retired in 1923---Death Comes in Nantucket Hospital

SHE IS NEW PATHOLOGIST

Mar 25-25

At St. Luke's

Dr. Isabel M. Wason, recently assistant professor of pathology at Yale University, heads the pathological laboratory at St. Luke's Hospital. She succeeded Dr. Robert McC. Halbach, whose resignation ... effective March 1.

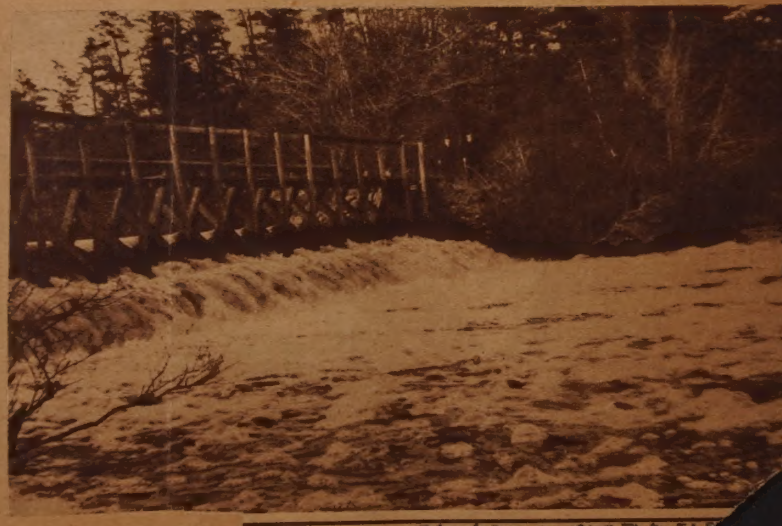

Sunday Stand. May 10, 1926. Photo-J.L.S...

—Spillway of the dam at Cook's pond, West...

JEAN ELIZABETH HOWELL—Three-year-old daughter of Assistant Superintendent of Schools and Mrs. Howell 60 Tremont street. Mar 22, 1925. —Photograph by Bachrach.

EXPECTED TO TAKE CHURCH HE

Mar 28-25

The Rev. Guy Willis Holmes

The Rev. Guy Willis Holmes, who is slated to come to Pleasant Street M. E. Church in New Bedford, as previously announced in The Standard.

A TRIO OF HEALTH AUTHORITIES

Mar 12-1925

Protecting School Children

Dr. Richard D. MacKnight, district health officer; Dr. Henry D. Chadwick, chief of state clinics for undernourished children, and Dr. Charles W. Millikan, director of health and hygiene in the public schools.

BETSEY B. WINSLOW DIES IN EARLY HOURS OF MORNI

aftus 1-25

Beloved Veteran Teacher and Educatio Authority in Evening of Her Life Breath Her Last as Dawn Is Breaking — Fir Woman School Board Member

Miss Betsey Baldwin Winslow, one of the most honored citizens of New Bedford and for many years a leader in the city's educational progress, died shortly before four this morning in her 90th year at 315 County street, her home since early childhood. She had been confined to her bed only ten days. She was 89 February 17.

Would Take Land for Encir ing Boulevard

mar 22-25

Around City

The broken line shows where the Planning Board has recommended that the city government take land for the extension of the proposed encircling boulevard about the city. The members of the Board contend that this land is cheaper now than it will be in the future, and it would be economy for the city to take the land as soon as possible.

NOW LIVING IN FRANCE—Miss Louisa Ricketson, formerly of New Bedford. aug. 2, 1925.

STATELY MANSION HAS NEW OWNER

april 19-1925

John Avery Parker House

are Mrs. Helen B. Prescott, Mrs. Rose S. Bryant and Frederick M. Stone. The assessed value of the house is $12,000, and there is a brick barn, which the late Herbert P. Bryant used as a studio, which is assessed for $650. This can be easily fitted for a garage. The assessed value of the land is $5,900, so that the assessed value of the whole property is $18,550. The property has a School street frontage of 161.4 feet and a Seventh street frontage of 113.06. There is an area of 41.76 rods or 11,269 square feet, assessed at the rate of 52 cents a square foot.

The present house would probably cost from $60,000 to $70,000 to reproduce, exclusive of the land. This is one of the early stately mansions of the city erected by the late John Avery Parker, one of New Bedford's wealthiest citizens. On the first floor there is a kitchen, dining room with butlers' pantry, library and double parlors. On the second floor there are five chambers, two baths and a dressing room with wash bowl. On the third floor there are four chambers. The house has a hot air furnace, with a hot water attachment, and is fitted with [illegible] electricty. There are [illegible] Some floors are of [illegible]

WILL REMAIN A RESIDENCE

House at School and Seventh to Undergo Few Changes

Purchase Price Believed to Have Been Close to $30,000

The large three-story brick house at the southeast corner of School and Seventh streets, has been sold by the heirs of Lydia L. Bryant to Mrs. Mary E. Perry. After [illegible] some changes the [illegible]

ence. This is one of the most desirable residential properties near the center of the city, and is one of six located within the block bounded by School, Walnut, Sixth and Seventh streets. The property was sold by Charles M. Carroll at a price understood to be considerably more than the assessed value of $18,550. The property was held at $30,000, and the actual price is something between this and the assessed value.

The heirs who sold the property

RAISING THE STEAMER SANKATY

aug 31 1924

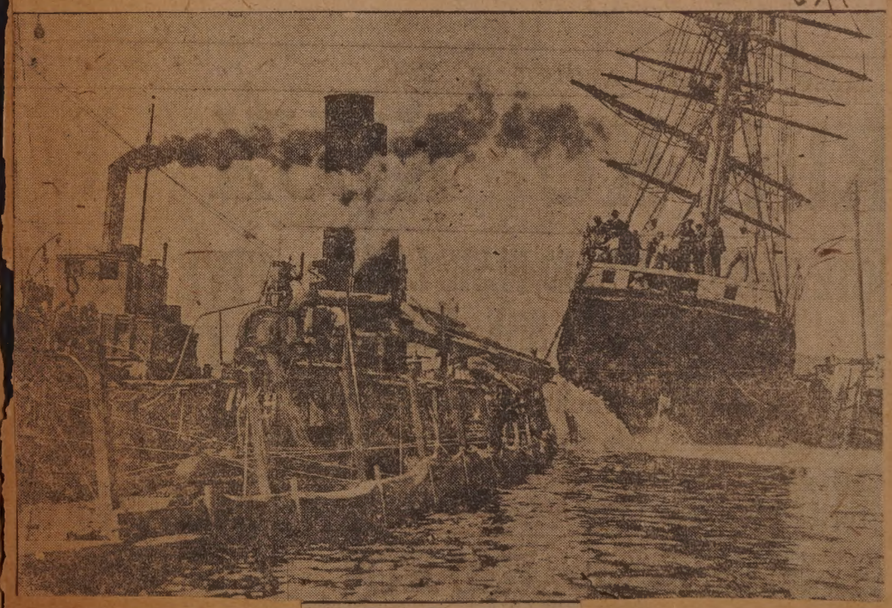

Pump Installed

On the upperworks of the steamer Sankaty, sunk alongside the Charles W. Morgan on the Fairhaven shore, was started yesterday in an attempt to clear the water out of the burned steamer's hull and raise her. The steam lighter Sophia, which is doing the work, is shown on the extreme left.

WINS SCHOLARSHIP

June 10-2

Photo by Kozark

Paul W. Williams Gets Lio[illegible] el De Jersey Harvard $1700---To Travel Abroa[illegible]

Paul W. Williams, son of the Re[illegible] and Mrs. H. B. Williams, 179 O[illegible] chard street, who was a commenc[illegible] ment orator at the graduating e[illegible] ercises of Harvard University [illegible] terday, is the winner of the Lio[illegible] De Jersey Harvard scholarship [illegible] $1,700 for study and travel abro[illegible] and will leave for Europe in Se[illegible] tember. The scholarship is bas[illegible] on scholarship and general fitn[illegible] Mr. Williams also won the Summ[illegible] prize of $100 for the best ine[illegible] dealing with America's forei[illegible] policy.

Mr. Williams, after completing h[illegible] studies abroad, will enter the La[illegible] School at Harvard. Among th[illegible] prizes which he has won during h[illegible] college course are the Coolidge silv[illegible] medal, two Coolidge gold me[illegible] the Coolidge $100 prize, the S[illegible] prize of $25, the Pasteur medal [illegible] the Phi Beta Kappa key.

His commencement ad[illegible]

...E COTTON IS "REFINED" IN NEW BEDFORD

Mar-15-25

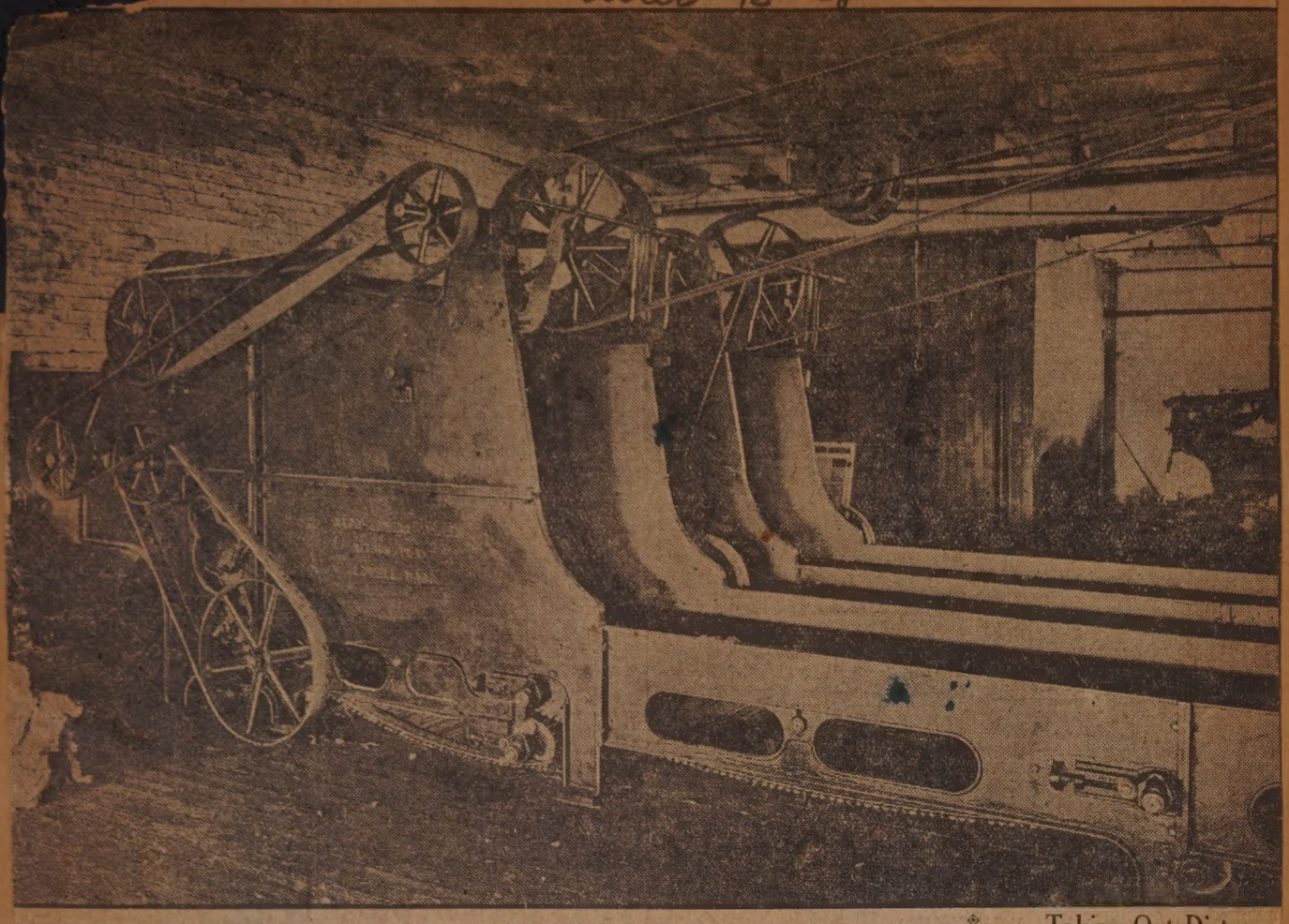

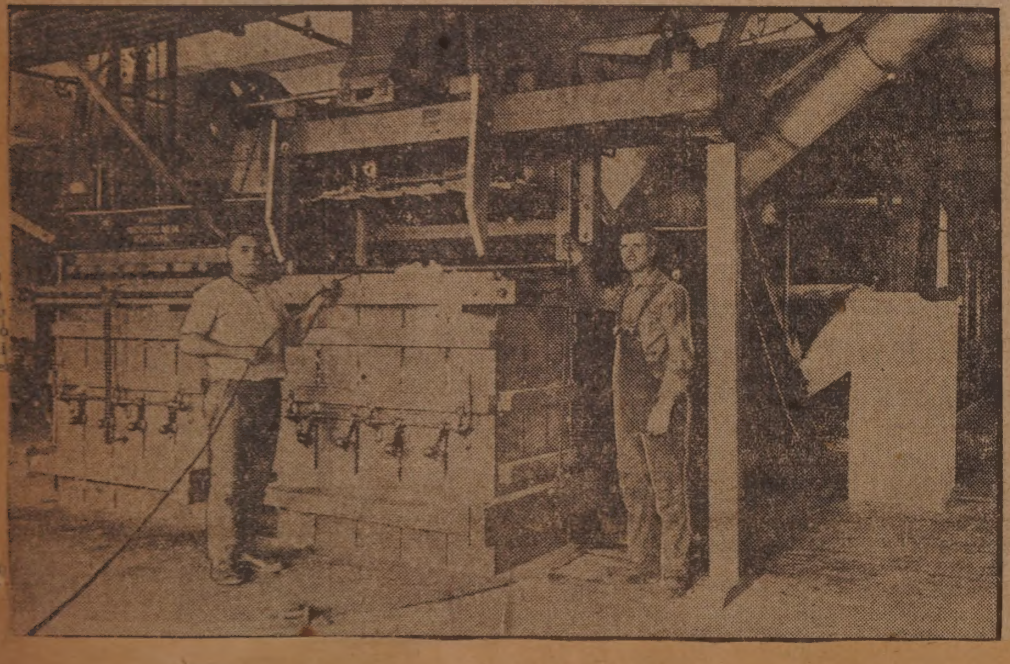

Taking Out Dirt

Upper picture shows the long aprons on which the raw, unrefined cotton is dumped, just as it comes out of the bale. These aprons carry it into the hopper whence it is introduced into the drying chamber.

The lower picture shows the two bale presses which constitute the final operation of the refining process. The cotton after having passed through the alternating drying and moistening process, with the cleaning introduced in between, comes rom the conveyor in the rear of the presses, drops into the bale box and is mechanically compressed again into an ordinary bale.

The appartus between the entry hopper and the exit conveyor, is entirely enclosed, and requires a space nearly a thousand feet long.

The pictures are from photographs taken by a Standard photographer at the local plant of the New York Cotton Refining Corporation, of which Philip C. Wadsworth is president.

...80TH MILES ...

FINDS HIM BUSY

May-30-25

Captain William H. Poole, Veteran Whaleman, Still Active on His North Dartmouth Farm

Captain William H. Poole of North Dartmouth is celebrating his 80th birthday today. The veteran whaleman is in the best of health, and still as busy on his land domains on his Dartmouth farm as he ever was aboard the water bound barks on which he sailed for 32 years.

Captain Poole was to spend the day quietly with some old-time friends and relatives. But it is a vacation of only a day. The days ahead have already been scheduled by Captain Poole for gardening and the trimming of his fruit trees. He is prepared for an early start, unless a cold April should offset the advantages of a warm March.

In May, 1864, Captain Poole sailed on the bark Morning Star for Hudson Bay. In 1896 he retired from sea life. His last ship was the Canton. He was born near Hicksville. Until 46 years ago, when he bought his small farm over the Dartmouth line, he had made his home at his birthplace.

Captain William H. Poole.

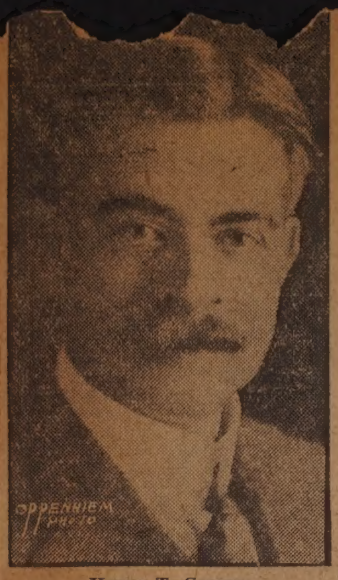

Henry T. Corson.

HEART ATTACK PROVES FATAL

Henry T. Corson, Veteran Druggist, Stricken Suddenly at Home

Was on His Way to Bathroom to Get Medicine When Seized

Henry T. Corson, a veteran druggist in this city, died suddenly from an attack of heart disease at his home 17 Lake street, early Sunday morning. Mr. Corson was on his way to the bathroom for medicine when the attack came. He had suffered from the disease for several years.

Mr. Corson was born in New Bedford 55 years ago and had spent practically all his life in this city. Twenty-seven years ago he was married to Miss Jessie E. Raymond of Fairhaven.

He started in business with his father, the late Temple S. Corson, founder of the present City Coal Company, more than 30 years ago. Later he entered the drug business in the employ of Frank R. Hadley on Purchase and William streets. After learning the druggist's line some years later he started in his own place of business in the Corson block, Smith and County streets.

Since retiring from this place of business a year and a half ago, he has spent two winters in Florida. He had been back in the city only three weeks when taken by death. Mr. Corson was prominent in Masonic circles, having been affiliated with the Chapter and Sutton Commandery and with the Star of the East Lodge.

A widow and two sons, Milton, proprietor of a garage in Fairhaven, and Kenneth, a student in the New Bedford High school, survive him. He is also survived by a sister, Mrs. John Neal of Boston; and two nephews, Temple A. and Everett H. Corson; and a niece, Mrs. Madeline Geary.

The funeral service will be held from his home, 17 Lake street, Tuesday. The service will be conducted by the Rev. William B. Geoghegan, with a ritual by Sutton Commandery. Burial will be in Riverside cemetery. The pall bearers will be William H. Higham, Charles Sylva, John M. Kelleher, Bradford Arnold, Charles H. Cundall and Harry M. Chapman, fellow druggists.

OF CITY DIES

apr 8-'25

William H. Waterman, 80, Had Been Invalid for Many Years---Prominent in Masonic Order

William H. Waterman, 75 Madison street, a life long resident of New Bedford, died yesterday in Acushnet in his 80th year. Mr. Waterman was the son of the late Nehemiah Waterman, the well-known auctioneer of a decade ago. Mr. Waterman was associated with his father in business for many years. He retired several

William H. Waterman.

years ago and for some years has been an invalid.

Mr. Waterman was a prominent Mason. He was a past master of the Eureka Lodge, A. F. and A. M., past high priest of the Adoniram Chapter, past illustrious of New Bedford Council of Royal and Select Masters, and past eminent commander of Sutton Commandery, Knights Templar. In 1909, Mr. Waterman was elected a life member of the Old Colony Historical Society.

Besides his wife, Mr. Waterman is survived by one son, Henry Waterman of Hyannis, and two grandchildren, Margaret and Sarah Waterman of Hyannis, one sister, Mrs. Henry P. Willis, 52 Seventh street, this city.

AGED RESIDENT DIES AT HOME

April 3-25

Mrs. Eliza Sleight, 81, One of Founders of St. Martin's Episcopal an Invalid for 14 Years

Mrs. Eliza Jane Sleight, 81, widow of John Sleight, one of the founders of St. Martin's Episcopal Church, died last evening at the home of her daughter, Mrs. James Marshall, 532 Sawyer street. She had been an invalid for 14 years.

Born in Belfast, Ireland, of Scottish parents, Mrs. Sleight came to America alone when she was about 15 years old on a sailing vessel which landed in New York. She sent for her parents and afterwards moved to Natick, R. I. Upon her marriage fifty years ago she went to Readville, where she lived for 10 years, before coming to New Bedford, where she has since made her home. Her husband died during the influenza epidemic of 1918.

Broadbent, Johnny, Hathaway road, North Dartmouth; Edward W. Sleight of this city, one sister, Mrs. Margaret Fiske, of An-

Mrs. Eliza Jane Sleight.

thony, R. I.; 14 grandchildren, Smith Marshall, Mrs. Philip Manchester, Mildred Marshall, Mrs. Amos Wilcox, Mrs. Robert Burns, Miss Ethel Broadbent, George Broadbent, Mrs. John Danisch, Emily and Alice Sleight, Clifford, Richard, Harriet and Charlotte Sleight; 11 great grandchildren, Dorothy, Ruth and Martha Marshall, Elizabeth, Esther and Lydia Manchester, Dorothy and Ethel Wilcox, Everett Danisch, and James Bardsley.

98th BIRTHDAY OF PADANARAM MAN WILL BE OBSERVED

apr 8-25

Erastus Gordon Butts Has Lived in This Vicinity Since Marriage

Erastus Gordon Butts of Padanaram will celebrate his 98th birthday tomorrow. Mr. Butts was born at Voluntown, Conn., and went to Providence, when he was 16 years old. He worked in a factory there for a time leaving to go on his only whal-

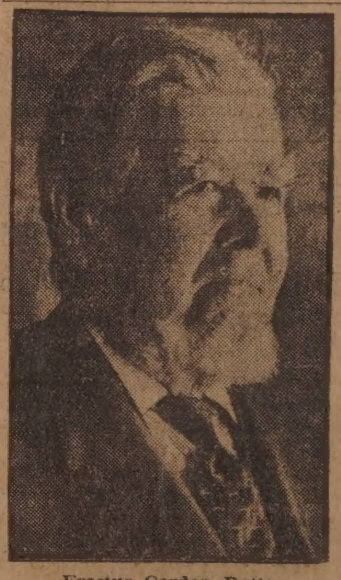

Erastus Gordon Butts.

ing voyage which lasted four years and eight months. On his return he married Miss Rose Bowe of this city. They made their home in Dartmouth where he has since lived.

Until the death of his wife, 35 years ago, he lived on a farm at Barney's Joy. He is a member of the Allen's Neck Church. Mr. Butts is still active. Of his seven children, five are living, Mrs. Mary Hayden of Brockton, Mrs. Eliza Allen of Adamsville, R. I., Mrs. Hanna Sanford,

Padanaram, Edward E. B... idenee, and Andrew A. ... Padanaram, with whom ... his home. Mr. Butts has t... children, six great grandchil... one, great, great granddaug...

GIVEN NEW POST

Mar 29-25

Bookkeeper to Be Manager of North End Branch Bank

Ellery L. Vogel, bookkeeper at the Safe Deposit National Bank, has been elected an assistant cashier, and on April 1 will become manager of the north end branch of the bank, at the corner of Acushnet avenue and Sawyer street.

M. Morton Gray, assistant cashier, who has been at the north branch, will return to the main bank at Pleasant and William streets.

SUCCUMBS

May 18-25

Robert Schofield.

DIES SUDDENLY AT ST. LUKE'S

Robert Schofield One of Best Known Cotton Manufacturers in North

Retired Last October Agent of Sharp

Kopel Cohen.

SUCCUMBS 1925

EATH TAKES KOPEL COHEN

ood Poisoning Which Developed Several Days Ago Proves Fatal

ative of Poland — Was Prominent in Public Life of City

Kopel Cohen, 156 Mount Pleasant et, for many years prominent in iness and political circles, died evening at St. Luke's Hospital. death was due to blood poison- Several days ago a small erup- developed on his nose and this ame in d. He was taken to Luke's Hospital Saturday. His dition rapidly grew worse and terday afternoon his physicians hope of his recovery.

Mr. Cohen was born in Serey and. In February, 1877. He lived re until he was 17 when he came his city to join his brother, Mor- Cohen, who had been here for six s. The two brothers formed a nership and for many years were ged in the clothing business on shnet avenue. They developed a l estate business on the side and finally engrossed so much of time that they retired from ive management of the clothing ns. They developed large tracts land, much of which was in the th and northwest sections of the

Mr. Cohen was an active member the Citizen's Party. He was an ent administrator of Charles S. Ashley d was always one of the first to er Mr. Ashley support in a polit- l contest. In 1917 Mr. Cohen was pointed to the Board of Public elfare by Mr. Ashley. He served til 1922 when he resigned and the ard was reorganized under W. H. remington, who was then Mayor. Cohen was elected chairman of Board in 1918 and held this post until his resignation.

Mr. Cohen was financially inter- d in numerous business projects, cluding the Allen-Charette theatri- l interests.

He is survived by his widow and ur daughters, Mrs. William Lurie New York city, Miss Sadye Cohen this city, Miss Annie Cohen, a dent at the Hyannis Normal hool, and Miss Gertrude Cohen, a dent at the New Bedford High hool.

OLD LANDMARK NOW IN RUINS

Flames Discovered Early This Morning in Old, Disused Blacksmith Shop

Cement Block Garage Next Door Is Slightly Damaged

1925 may 7

Fire of undetermined origin this morning cheated building wreckers who had planned today to begin tearing down the old barn on the north side of the state highway in Smith Mills which formerly housed the blacksmith shop of Ernest McGowan, and slightly damaged the adjoining cement block garage in which Mr. McGowan now conducts an automobile repair business.

The building, one of the oldest landmarks in the village, was owned by the Hawes estate and used by the Israel Horvitz Grain Company as a storehouse. Both the ancient structure and its contents are total losses.

Insurance Lapsed.

Insurance on the shop lapsed a year ago and was never renewed, Sylvanus Hawes, speaking for the estate, said this morning. Mr. Horvitz asserted that the baled hay, shavings, seed corn, fertilizer and cement stored in the barn was partially covered by insurance. He estimated his loss at about $1,000.

The fire was discovered about 5:45 by Myles Wheaton, of Smith Mills. At that time flames were burning through the roof at the rear of the building. Mr. Wheaton called out the Paskamanset Engine Company but the fire had gained such a god start in the inflammable contents of the barn that there was no hope of saving it.

Burned Out Windows.

Heat from the blaze burned out the windows of the garage just to the rear of the storehouse and did some damage to the roof. Most of the damage to the garage was caused by water. Mr. McGowan's loss is covered by insurance.

Mr. Horvitz was to have removed his stock from the barn today to make way for building wreckers who were to raze it. He is the Israel Horvitz whose appeal to the United States Circuit Court of Appeals from a fine of $500 and a jail term of three months was denied yesterday.

DESTROYED BY FIRE EARLY TODAY

At Smith Mills

June 8, Dr. Stanley 1925.

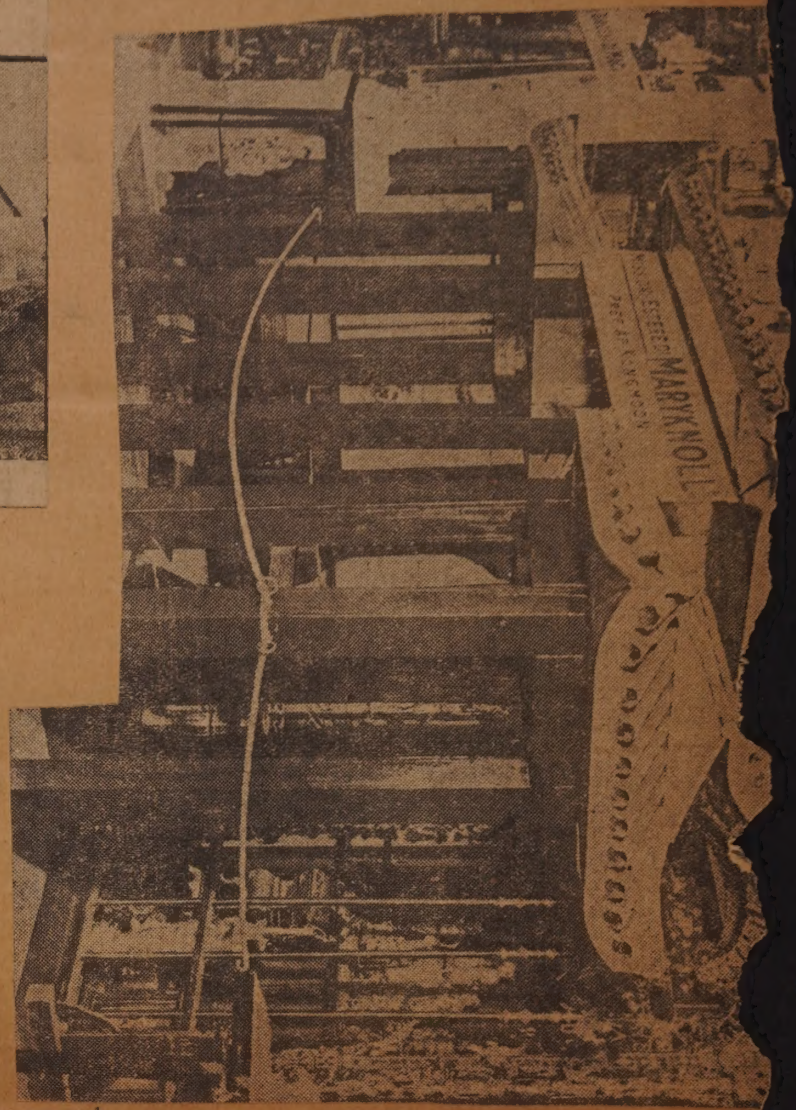

Vatican Exhibit

—A part of the American exhibit in of a former New Bedford youth, now Father John Foreign Missionary Society of Maryknoll, N. Y.

This is in charge
dine, of the Catholic

DEDICATED HERE TOMORROW

Sept 27-24

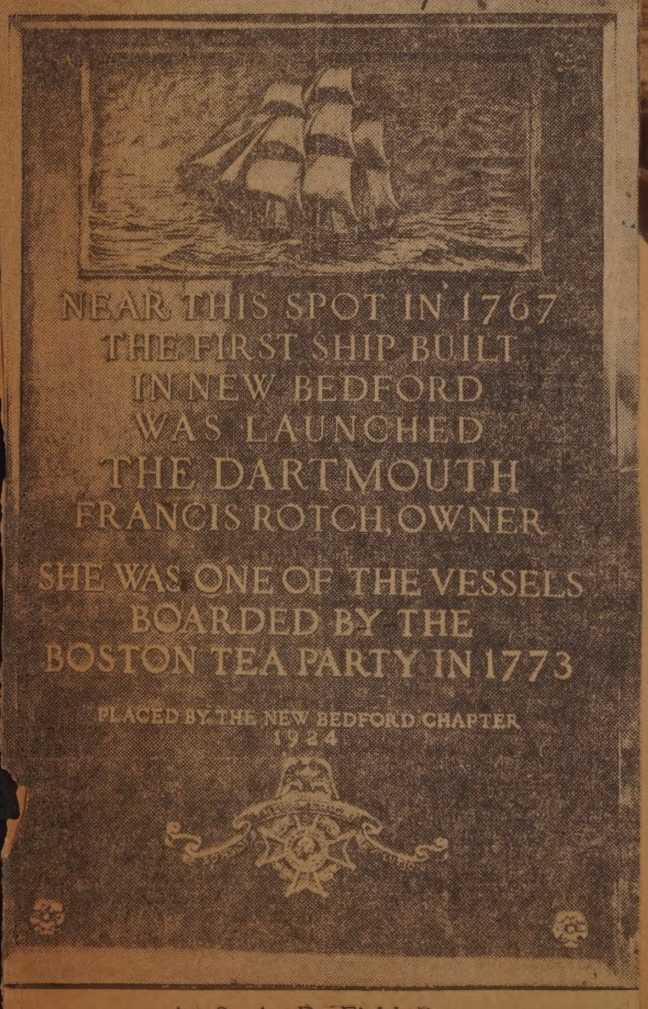

At S. A. R. Field Day

Tablet commemorating launching of Ship Dartmouth.

Unitarian Church. Fairhaven. Apr. 26, 1925.

TO SHOW RELIGION IS WITHIN

April 18-25

At First Baptist Church

New illuminated electric bell just installed.

...NGES BEAUTIFY FIVE CENT SAVINGS BANK

apr 12-1923

Inside New Bank

Above is the lobby of the new Five Cent Savings Bank as it looks now that the alterations, enlargements and renovation have been completed. Note the greater depth of the room, the additional length of counter and the new grillwork with its four additional wickets. The large interior windows at the right of the picture, which look out into the corridor of the Five Cent Savings Bank Building, add greatly to the artistic effect of the interior, and are hung with the same kind of draperies as the windows on the opposite side of the bank, which open outdoors.

Below is a view of the clerks' working space behind the counters. Practically all the furnishings are new and the space to work has been very much enlarged.

OFFICIALS' R[illegible] AND VAULTS

apr 12 – 1925

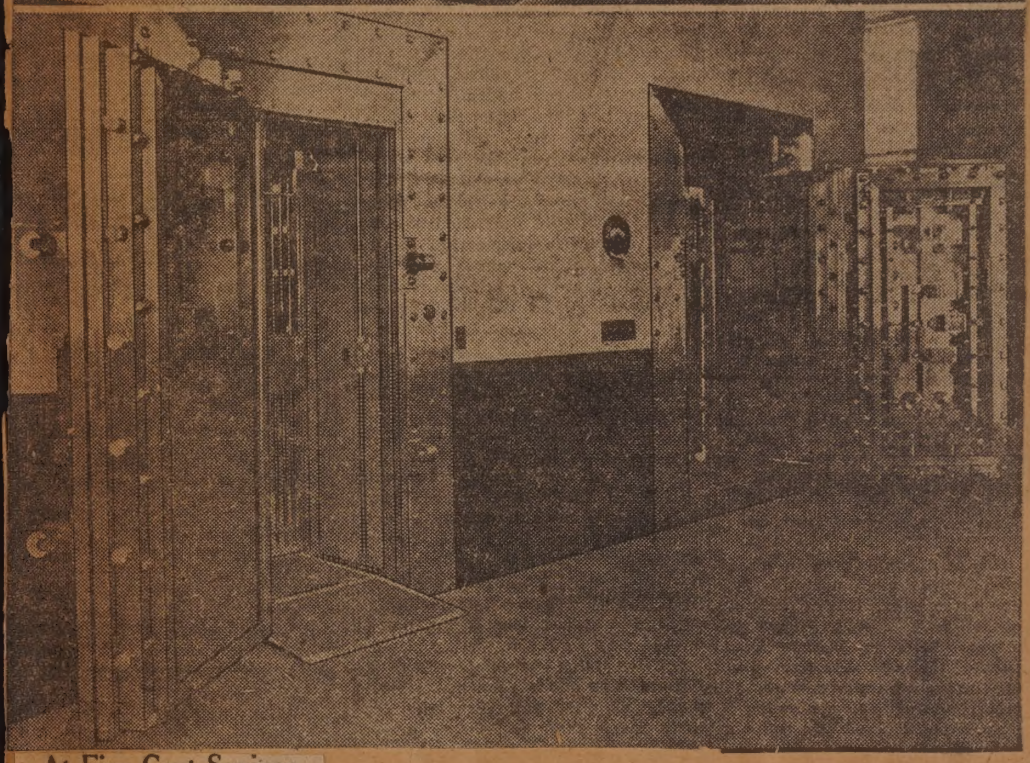

At Five Cent Savings

Above is a glimpse of the parlors occupied by the Five Cent Savings Bank officials at the Purchase street end of the banking rooms. W. F. Turner, the treasurer of the bank, and A. W. Austin, the assistant treasurer, are shown seated at their mahogany desks, while beyond is the office of Jireh Swift, Jr., the president, who occupies the same location as before the alterations.

Below is a view of the two vaults, the one at the right being the new one. Notice the heavy doors, each with their elaborate locking mechanism. These doors with the steel vestibules to which they are attached, weigh 18 tons each.

CHURCH TO REUNION

Comes with Laying of Howard Cornerstone

Coincident with the laying of the cornerstone of the ne waddition to the Howard M. E. Church, a reunion of former pastors and parishioners will be held at the Church tomorrow

June 18 25

The Rev. George D. Scrivener.

night. The Rev. Harold H. Critchlow, pastor of the church, expects that greetings will be received from former pastors and members either in person or by letter.

The cornerstone will be removed from the old building, part of which was in use during the altretaions to the church, and the box will be opened. Articles commemorating the occasion will be placed in the box, which will then be resealed and placed again in the cornerstone of the church.

Rev. George G. Scrivener, former pastor of the church, will speak. He is now pastor of a church in Newport, R. I., and was head of the Howard Church when it was built in 1901.

BROTHERS IN FACT AND IN CAREER

apr 26 – 25

All Serve the City

The three policemen O'Rourke —left to right they are—Thomas, John J. and Joseph.

PROGRAMS OF OLD TIME CIRCUS DAYS

apr 26-25

SMITH, Portrait Photographer, 25 PURCHASE ST.,
$3.00 per Doz. for Finest Cabinets. NEW BEDFORD, Mass.

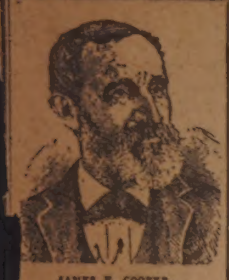

JAMES E. COOPER.

1890. 1864.

JAMES E. COOPER'S GREAT

4-PAW SHOWS

ONLY OFFICIAL

PROGRAM.

1864. 1890.

SMITH

P. T. BARNUM'S GREAT ROMAN HIPPODROME

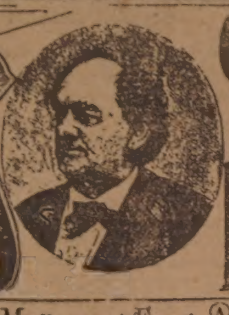

Occupying the entire Block between Madison and Fourth Avenues and 26th and 27th Streets

Compliments of GIFFORD & CO., CLOTHIERS, 113 UNION ST., NEW BEDFORD, MASS.

d Annual Tour.

LARGER and BETTER THAN EVER.

THE DAILY PROGRAM,

SEASON 1886.

GREAT FOREPAUGH SHOW!

Entered according to Act of Congress, in the year 1886, by ADAM FOREPAUGH, in the Office of Librarian of Congress, at Washington, D. C.

NEW BEDFORD, MASS., JUNE 23d, 1886.

TRY BALL'S CORSETS

TRY BALL'S CORSETS.

WEAR BALL'S CORSETS.

BUY BALL'S CORSETS.

EXAMINE BALL'S CORSETS.

USE BALL'S CORSETS.

If not perfectly satisfactory in every respect after three weeks' trial, the money paid for them will be refunded by the dealer, Soiled or Unsoiled.

FOR SALE BY ALL LEADING DRY GOODS DEALERS IN THE UNITED STATES AND CANADA.

GRAND ELEVATED STAGE.

ESTABLISHED 1867.

CHEAP JOHN,

125½ Union St.,

NEW BEDFORD, MASS.

Wholesale and Retail Dealer in

Imported and Domestic Cigars,

Smokers' and Tobacconists' Articles,

"Aromatic" Fine Right Tobacco,

B. & L., Terror, and Bright and Dark Navy.

BILLIARD PARLOR CONNECTED.

MASKS FOR SALE OR TO LET.

A FULL ASSORTMENT OF

Smoking Sets and Fancy Figures.

Bill Posters

Three of the old-time circus programs in the collection of Andrew E. Hathaway. Cheap John, who has an advertisement in the lower picture, will be recalled by patrons of the day.

Rev. Robert S. Moore

OLD WOUNDS PROVE FATAL

July 17 - 1925

James Harding Dies---Saw Much Service During War ---Was in Many Major Engagements

James Harding, 30, a former service man, wounded in France, died at his home at 120 Division street, at 12:35 yesterday morning, following a long illness, beginning with his shrapnel wounds overseas, and carrying him to federal hospitals all over this country.

Mr. Harding is survived by his wife, Mrs. Catherine Harding; one son, James Harding, Jr., and his father, Thomas Harding, all of this city; three brothers, John and Thomas, Jr., of Flint, Mich., and William, of this city; two sisters, Mrs. Delyia Starkie, of this city, and Mrs. Mary Wallace, of Flint.

James Harding.

Born in New Bedford, Mr. Harding began working for the city following his schooling. Although he was in the Navy when this country went to war with Germany, he joined the Army as soon as his enlistment was up.

His Army service began at Fort Slocum, New York. Soon he was promoted to sergeant in Battery D, 17th Field Artillery, Second Division. The battery landed at the port of Brest on Dec. 27, 1917, went into training five days later and fired its first gun in actual warfare on March 25, 1918.

Among the battles in which Harding saw action were: St. Mihiel, Verdun, Chateau Thierry, Soissons, Mont Blane, Meuse-Argonne, where he was wounded. The battery was several times cited for bravery, and on Dec. 30, 1918, the Croix de Guerre was placed on its guidon by Major General John A. Lejeune, the honor being conferred at Bendorf on the Rhine.

Receiving shrapnel wounds and a shock, Mr. Harding was invalided home, arriving in March, 1920. During his sickness, following his arrival in this country, he was treated at the federal hospitals and Veteran's Bureau Hospitals at Maywood, Ill., Boston, Baltimore, Washington, Fort Rodman, Newport, R. I., and finally in St. Luke's hospital in this city.

Mr. Harding was a communicant of the St. James's Catholic Church.

WAS MEMBER OF OLD FIRM

apr 24-25

Thomas F. Wood, Formerly of Wood, Brightman & Company, Dies at 81

Disposed of All His Interests in Concern in 1917

Thomas F. Wood, for 57 years connected with the firm of Wood, Brightman & Company, one of the oldest business firms in the city, died at his residence, 89 Bonney street, yesterday at the age of 81, following an illness of several weeks. Mr. Wood was born in New Bedford, Oct. 2, 1843, and he had always made this city his home. He is survived by his widow and three children, Walter D. Wood of Providence, Mrs. John R. Thuman of White Plains, N. Y., and Mrs. Holder C. Kirby, 33 South Sixth street, this city.

Mr. Wood had been blind during the latter years of his life, but up to within a few years he had been a familiar figure about the center of the city. He was a boy of 17 when he entered the employ of his father, the late Isaiah Wood, is what is now the firm of Wood, Brightman & Company, William and North Water streets. Isaiah Wood in 1844 bought out the business of Henry V. Davis,

Thomas F. Wood.

and out of this beginning grew the present firm, which has always conducted an extensive plumbing and steamfitting business. Thomas F. Wood had begun his work as an apprentice just at the time that the Civil War broke out, and on Sept. 22, 1862, he enlisted as a private in the Third Massachusetts Infantry, serving until his honorable discharge from the Union army in 1863. During his period of service his regiment was stationed for most of the time at Newbern, N. C.

Became Junior Partner.

Mr. Wood returned to his work to become a journeyman at his trade, and he continued as an employe of the firm until 1873, when he was taken into the firm as a junior partner. He continued as one of the active directors of the business until his blindness came on to compel him to give up active connection with the firm. He continued as president, however, until Jan. 16, 1917, when he disposed of all of his interests in the concern.

While Mr. Wood suffered the affliction of blindness he retained his interest in current events, and to make it easier for him he had invented a caligraph device to enable a blind person to write. This was so constructed that he could place a sheet of paper upon a rest designed for it, and then by means of a rule the hand was guided across. On each side were small pins, indicating the ends of the lines. Several years ago Mr. Wood sent the device to the Perkins Institute for the Blind, offering it as a device that might be copied if they cared to make use of it. It was not taken up, however, because of the expense involved in constructing the device.

Mr. Wood had never held public office, though he was actively interested in public affairs. He was a member of the New Bedford Protecting Society in 1884 and 1885.

SERVICE MAN DIES

Arthur E. Ellis.

DEATH CLOSES YEAR'S ILLNESS

June 14, 1925.

Ex-Sailor Succumbs to Tuberculosis After Return from Government Hospital---Leaves One Child

Arthur E. Ellis, 28, 61 Grant street, died at his home early yesterday morning after an illness of more than a year. Death was caused by tuberculosis.

Mr. Ellis is survived by his son, Robert, five, his mother, Mrs. Charles Labossiere, both of New Bedford, and one brother, Walter Ellis, Providence. He was born in Providence, attended the public schools there, and came to New Bedford 14 years ago.

Apprenticed to the sheet metal trade, Mr. Ellis worked for the firm of Walter Bailey before the war and in 1917 enlisted as a coppersmith on the U. S. S. Androscoggin. He was detailed to the mine laying division of the United States Navy and was stationed at Inverness, Scotland, for 14 months of the 22 months which he spent in naval life.

Just before he entered the war, he was married, his wife dying several years later, leaving one small child. After the war, Mr. Ellis returned to New Bedofrd and worked again for Mr. Bailey. He held his last position at the shop of Edward Briley on Rivet street. Since November he has not been working and last spring was sent to the government hospital at Rutland to be treated for tuberculosis at the request of the New Bedford branch of the American Legion. For the past six weeks, Mr. Ellis had again been living with his mother at 61 Grant street, after he was returned from the hospital. He was a member of Trinity M. E. Church, the American Legion and of the Forty-and-Eight.

HER ENGAGEMENT ANNOUNCED

apr 12-1925

Miss Helen Sara Kennedy Is to Become the Bride of William J. Watson---At Present Is Employed in Free Public Library

Dr. and Mrs. F. M. Kennedy, 1107 Pleasant street, announce the engagement of their daughter, Miss Helen Sara Kennedy to William J. Watson, son of Mr. and Mrs. John H. Watson, 603 County street. No date has been set for the wedding. Miss Kennedy is a librarian at the Free Public Library. Mr. Watson is a haberdasher. He attended St. John's Preparatory school and Catholic University.

A HUNDRED YEARS OF NEW BEDFORD

The above illustration is made from a wax impression of the First Seal of the Port of New Bedford. The original seal was cut in brass or copper and is a little over one inch in diameter. This seal was apparently made on the personal order of Judge Pope who was collector of the Port of New Bedford and one of the earliest judges in the Court of Common Pleas. Evidently, he took the seal with him when leaving the office. Mrs. W. R. Spooner of Acushnet is now owner of the Seal.

PROGRAMS OF OLD TIME CIRCUS DAYS

apr 26-25

SMITH, Portrait Photographer, 25 PURCHASE ST.,
$3.00 per Doz. for Finest Cabinets. NEW BEDFORD, Mass.

JAMES E. COOPER.

1890. 1864.

JAMES E. COOPER'S GREAT

4-PAW SHOWS

ONLY OFFICIAL PROGRAM.

1864. 1890.

SMITH

P. T. BARNUM'S GREAT ROMAN HIPPODROME

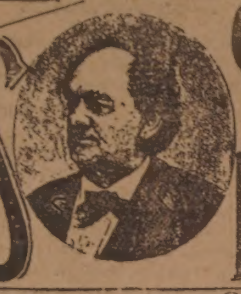

Occupying the entire Block between Madison and Fourth Avenues and 26th and 27th Streets

Compliments of GIFFORD & CO., CLOTHIERS, 113 UNION ST., NEW BEDFORD, MASS.

2d Annual Tour.

LARGER and BETTER THAN EVER.

THE DAILY PROGRAM,

SEASON 1886.

GREAT FOREPAUGH SHOW!

Entered according to Act of Congress, in the year 1886, by ADAM FOREPAUGH, in the Office of Librarian of Congress, at Washington, D. C.

NEW BEDFORD, MASS., JUNE 23d, 1886.

TRY BALL'S CORSETS

TRY BALL'S CORSETS.
WEAR BALL'S CORSETS.
BUY BALL'S CORSETS.
EXAMINE BALL'S CORSETS.
USE BALL'S CORSETS.

FOR SALE BY ALL LEADING DRY GOODS DEALERS IN THE UNITED STATES AND CANADA.

GRAND ELEVATED STAGE.

ESTABLISHED 1867.

CHEAP JOHN,
125½ Union St.,
NEW BEDFORD, MASS.
Wholesale and Retail Dealer in
Imported and Domestic Cigars,
Smokers' and Tobacconists' Articles,
"Aromatic Fust Right Tobacco,"
B. & L., Yarrow, and Bright and Dark Navy.
BILLIARD PARLOR CONNECTED.
MASKS FOR SALE OR TO LET.
A FULL ASSORTMENT OF
Smoking Sets and Fancy Figures.

Bill Posters

Three of the old-time circus programs in the collection of Andrew E. Hathaway. Cheap John, who has an advertisement in the lower picture, will be recalled by patrons of the day.

Rev. Robert S. Moore

OLD WOUNDS PROVE FATAL

July 17 - 1925

James Harding Dies---Saw Much Service During War ---Was in Many Major Engagements

James Harding, 30, a former service man, wounded in France, died at his home at 120 Division street, at 12:35 yesterday morning, following a long illness, beginning with his shrapnel wounds overseas, and carrying him to federal hospitals all over this country.

Mr. Harding is survived by his wife, Mrs. Catherine Harding; one son, James Harding, Jr., and his father, Thomas Harding, all of this city; three brothers, John and Thomas, Jr., of Flint, Mich., and William, of this city; two sisters, Mrs. Delyia Starkie, of this city, and Mrs. Mary Wallace, of Flint.

James Harding.

Born in New Bedford, Mr. Harding began working for the city following his schooling. Although he was in the Navy when this country went to war with Germany, he joined the Army as soon as his enlistment was up.

His Army service began at Fort Slocum, New York. Soon he was promoted to sergeant in Battery D, 17th Field Artillery, Second Division. The battery landed at the port of Brest on Dec. 27, 1917, went into training five days later and fired its first gun in actual warfare on March 25, 1918.

Among the battles in which Harding saw action were: St. Mihiel, Verdun, Chateau Thierry, Soissons, Mont Blanc, Meuse-Argonne, where he was wounded. The battery was several times cited for bravery, and on Dec. 30, 1918, the Croix de Guerre was placed on its guidon by Major General John A. Lejeune, the honor being conferred at Bendorf on the Rhine.

Receiving shrapnel wounds and a shock, Mr. Harding was invalided home, arriving in March, 1920. During his sickness, following his arrival in this country, he was treated at the federal hospitals and Veteran's Bureau Hospitals at Maywood, Ill., Boston, Baltimore, Washington, Fort Rodman, Newport, R. I., and finally in St. Luke's hospital in this city.

Mr. Harding was a communicant of the St. James's Catholic Church.

WAS MEMBER OF OLD FIRM

apr 24-25

Thomas F. Wood, Formerly of Wood, Brightman & Company, Dies at 81

Disposed of All His Interests in Concern in 1917

Thomas F. Wood, for 57 years connected with the firm of Wood, Brightman & Company, one of the oldest business firms in the city, died at his residence, 89 Bonney street, yesterday at the age of 81, following an illness of several weeks. Mr. Wood was born in New Bedford, Oct. 2, 1843, and he had always made this city his home. He is survived by his widow and three children, Walter D. Wood of Providence, Mrs. John R. Thuman of White Plains, N. Y., and Mrs. Holder C. Kirby, 33 South Sixth street, this city.

Mr. Wood had been blind during the latter years of his life, but up to within a few years he had been a familiar figure about the center of the city. He was a boy of 17 when he entered the employ of his father, the late Isaiah Wood, is what is now the firm of Wood, Brightman & Company, William and North Water streets. Isaiah Wood in 1844 bought out the business of Henry V. Davis,

Thomas F. Wood.

and out of this beginning grew the present firm, which has always conducted an extensive plumbing and steamfitting business. Thomas F. Wood had begun his work as an apprentice just at the time that the Civil War broke out, and on Sept. 22, 1862, he enlisted as a private in the Third Massachusetts Infantry, serving until his honorable discharge from the Union army in 1863. During his period of service his regiment was stationed for most of the time at Newbern, N. C.

Became Junior Partner.

Mr. Wood returned to his work to become a journeyman at his trade, and he continued as an employe of the firm until 1873, when he was taken into the firm as a junior partner. He continued as one of the active directors of the business until his blindness came on to compel him to give up active connection with the firm. He continued as president, however, until Jan. 16, 1917, when he disposed of all of his interests in the concern.

While Mr. Wood suffered the affliction of blindness he retained his interest in current events, and to make it easier for him he had invented a caligraph device to enable a blind person to write. This was so constructed that he could place a sheet of paper upon a rest designed for it, and then by means of a rule the hand was guided across. On each side were small pins, indicating the ends of the lines. Several years ago Mr. Wood sent the device to the Perkins Institute for the Blind, offering it as a device that might be copied if they cared to make use of it. It was not taken up, however, because of the expense involved in constructing the device.

Mr. Wood had never held public office, though he was actively interested in public affairs. He was a member of the New Bedford Protecting Society in 1884 and 1885.

SERVICE MAN DIES

Arthur E. Ellis.

DEATH CLOSES YEAR'S ILLNESS

June 14, 1925.

Ex-Sailor Succumbs to Tuberculosis After Return from Government Hospital---Leaves One Child

Arthur E. Ellis, 28, 61 Grant street, died at his home early yesterday morning after an illness of more than a year. Death was caused by tuberculosis.

Mr. Ellis is survived by his son, Robert, five, his mother, Mrs. Charles Labossiere, both of New Bedford, and one brother, Walter Ellis, Providence. He was born in Providence, attended the public schools there, and came to New Bedford 14 years ago.

Apprenticed to the sheet metal trade, Mr. Ellis worked for the firm of Walter Bailey before the war and in 1917 enlisted as a coppersmith on the U. S. S. Androscoggin. He was detailed to the mine laying division of the United States Navy and was stationed at Inverness, Scotland, for 14 months of the 22 months which he spent in naval life.

Just before he entered the war, he was married, his wife dying several years later, leaving one small child. After the war, Mr. Ellis returned to New Bedofrd and worked again for Mr. Bailey. He held his last position at the shop of Edward Briley on Rivet street. Since November he has not been working and last spring was sent to the government hospital at Rutland to be treated for tuberculosis at the request of the New Bedford branch of the American Legion. For the past six weeks, Mr. Ellis had again been living with his mother at 61 Grant street, after he was returned from the hospital. He was a member of Trinity M. E. Church, the American Legion and of the Forty-and-Eight.

HER ENGAGEMENT ANNOUNCED

apr 12-1920

Miss Helen Sara Kennedy Is to Become the Bride of William J. Watson---At Present Is Employed in Free Public Library

Dr. and Mrs. F. M. Kennedy, 1107 Pleasant street, announce the engagement of their daughter, Miss Helen Sara Kennedy to William J. Watson, son of Mr. and Mrs. John H. Watson, 603 County street. No date has been set for the wedding. Miss Kennedy is a librarian at the Free Public Library. Mr. Watson is a haberdasher. He attended St. John's Preparatory school and Catholic University.

May 12 1925

A HUNDRED YEARS OF NEW BEDFORD

The above illustration is made from a wax impression of the First Seal of the Port of New Bedford. The original seal was cut in brass or copper and is a little over one inch in diameter. This seal was apparently made on the personal order of Judge Pope who was collector of the Port of New Bedford and one of the earliest judges in the Court of Common Pleas. Evidently, he took the seal with him when leaving the office. Mrs. W. R. Spooner of Acushnet is now owner of the Seal.

...ODELLED FOR OFFICES AND BUSINESS

apl. 26 25

Old Bank Structure

Building formerly occupied by the New Bedford Safe Deposit and Trust Company sold to Max Levy and others and to be altered for use as stores and offices.

ENDS LONG CAREER

apr. 29-25

Ebenezer G. Grinnell.

...D FAIRHAVEN RESIDENT DIES

...nezer G. Grinnell ...eathes Last in Home His Father Built

At 96 He Was Oldest Deacon in First Congregational Church

Ezenezer G. Grinnell, 96, 108 Main street, Fairhaven, one of the oldest of Fairhaven residents and one who has played a prominent part in the life of that town, died at his home at 6 A. M., today after an illness of one month. He had been failing all winter, and death was attributed to old age.

One daughter survives him, Miss Florence Grinnell. His wife, with whom he celebrated the 60th anniversary of their wedding, died ten years ago. For 50 years a deacon in the First Congregational Church, Fairhaven, Mr. Grinnell was the oldest deacon of the church. A half century ago he was the church's youngest deacon.

The son of Cornelius and Lucy Grinnell, Mr. Grinnell was born in Fairhaven on Nov. 23, 1828, and when four years old moved to 108 Main street, where he has lived ever since. This house was built by Mr. Grinnell's father and the family occupied it upon its completion.

At the age of 16, Mr. Grinnell entered the employ of the late Joshua Delano for the purpose of learning the boat builder's trade. The Delano yard was then located about on the site now occupied by the Fairhaven Foundry Company. When the railroad was projected this shore property was purchased for the Fairhaven terminal and the boat yard and shop weer transferred to Fort street where business was conducted for many years.

Mr. Grinnell remained in Mr. Delano's employ for 12 years. At the age of 35 he started the conduct of a farm on the Mill road in East Fairhaven. He stayed there for 45 years without interruption. When he retired from active farming he returned to his boyhood home on Main street and ceelbrated the 60th anniversary of his wedding in 1911 in the home built by his father more than half a centure before.

Joined Church in 1870.

Joining the First Congregational Church in Fairhaven in 1870, he attended the services regularly throughout his life whenever he was able. Even before he joined the church he had attended its services. When he was made a deacon of the church, he was known as the youngest of the church deacons.

ROTARY SECRETARY

apr 5-1925

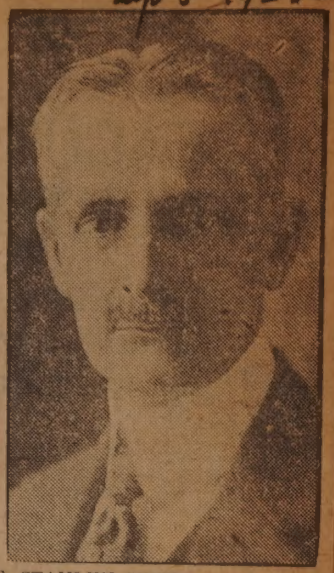

E. STANLEY SWIFT, newly elected secretary of the New Bedford Rotary Club. Mr. Swift began his duties this week.

BAKER FOR 70 YEARS RETIRES FROM ACTIVE BUSINESS HERE

Henry Richmond Resident of City for 85 Years, Has Seen It Grow from 15,000 People---Remembers When Town Charter Was Dropped

may 17-25

A baker to New Bedford for more than 70 years and a resident of the city for 85 years is the record of Henry Richmond, 1 Washington square, who last week sold his bakery shop at 372 Kempton street, and retired.

During his lifetime Mr. Richmond has seen New Bedford grow from a town of less than 15,000 people into a great city with more than 150,000 population, and from the center of the whaling industry to the center of the cotton manufacturing industry.

Both of Mr. Richmond's parents spent the greater part of their lives in New Bedford. His father, born in Lakeville, came to New Bedford as a young man, carrying his worldly belongings tied in a handkerchief on a stick over his shoulders. His mother, born in this city, often told Henry of the days when she picked wild blackberries and huckleberries in a thicket where Elm and Purchase streets now cross.

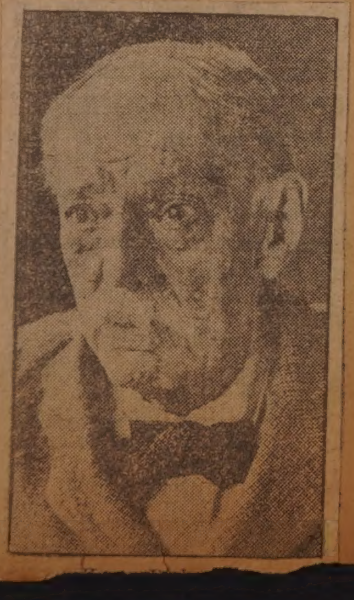

Aug. 9, 1925

Joseph H. Handford.

Old Stone Steps on Bethel Street

apr 12-1925

Joseph C. Allen

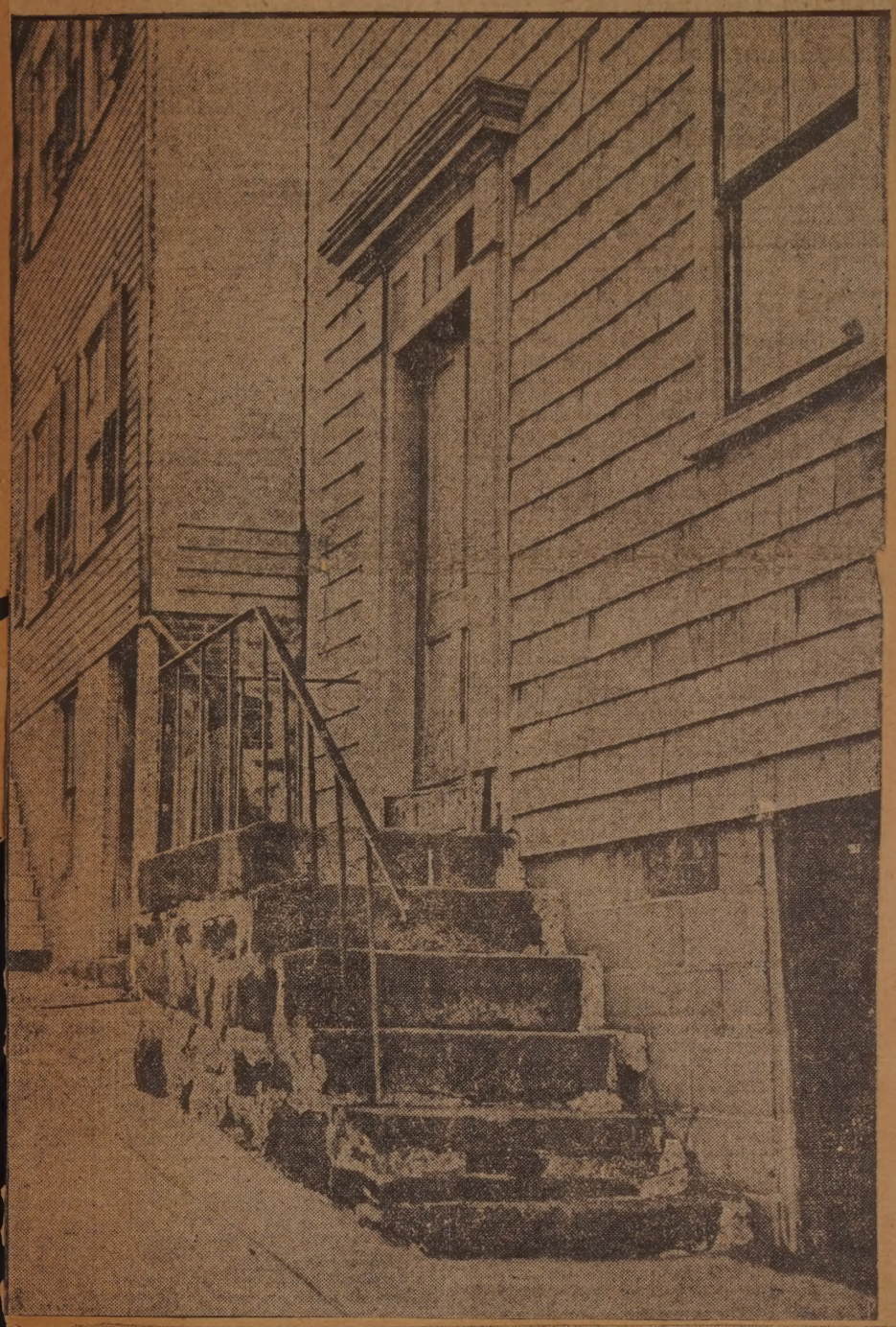

Lightning Hits Historic Old Grist Mill at Round Hills

apr. 16, 1925.

The historic old grist mill on the Round Hills estate of Colonel Edward H. R. Green at Round Hills was struck and set afire by lightning at 10:45 A. M. today.

Part of the shingles on the south side of the mill were ripped off, the fan was damaged to some extent, especially the iron on it suffering from the stroke of the bolt, and the entire construction on the inside of the windmill was twisted. The dome also was torn.

A still alarm sent in from the estate brought both the North and the South Dartmouth fire departments to the estate, while helpers on the estate hurried small chemicals to the mill in an endeavor to put out flames started by the bolt. The fire was out in 20 minutes.

"I think it will take at least $5,000 to repair the damages done to the mill," said John H. Snyder, caretaker of the estate. "There was much more damage from ripping than from fire. The whole inside is pretty badly ripped up, and an entire new wheel will have to be put into the fan."

The mill was purchased by Colonel Green last fall at Middletown, R. I., near Portsmouth, and is one of the oldest New England mills in existence.

LIGHTNING FIRES OLD MILL

At Round Hills

Colonel Green's historic mill, showing where bolt struck this morning and damage by ripped and torn shingles.

CITY'S MILK SUPPLY

Apr. 26, 1925.

New Bedford Uses 52,000 Quarts Daily Which 70 Dealers Bring in from Some 500 Farms

Dr. Chester S. Stirrett inspecting an up-to-date dealer's plant. The big overhead tank is the cooler, and below it are the pasteurizing tanks. In the foreground a rotary bottling machine.

Inspector R. F. Langley takes samples for bacteriological examination. Note the long glass pipette with which he fills his rack of sterilized test tubes.

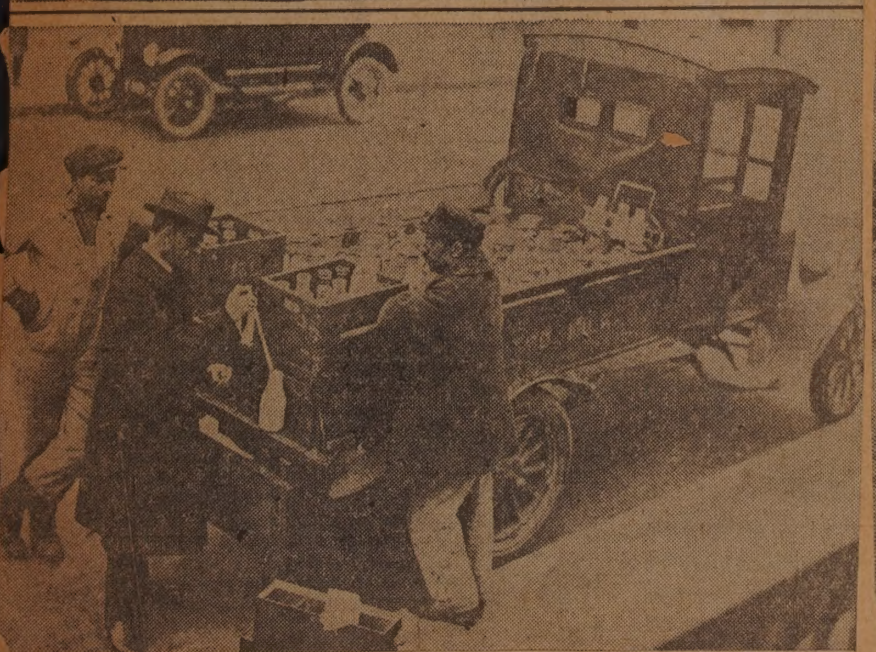

Dr. Stirrett looks over dairy cattle in their stalls and, beneath, sample collector Fred J. Francis holds up a milk truck on its route to take samples.

Dairy Inspector Thomas J. May scrutinizes the cleanliness of an automatic milker.

Rev. John J. Wade, Professor at St. Charles's, Baltimore, Assigned to St. Lawrence's

New Assistant to Father Mc Keon Is North Attleboro Man

May 4 — 1925

The Rev. John J. Wade, teacher of Latin and mathematics at St. Charles's College, Baltimore, Md., has been appointed as assistant to the Rev. John F. McKeon, pastor of St. Lawrence's Church.

Father Wade received his grammar and High school education at

The Rev. John J. Wade.

North Attleboro, and is the son of Mr. and Mrs. John Wade of this city. He entered St. Charles's College in Baltimore in 1913, and was graduated from there in 1917 with the degree of maxima cum laude. He also studied at St. Mary's College in Baltimore and later attended the Catholic University at Washington, D. C., where he took special post graduate honors and received the degree of bachelor of sacred theology.

...E OF MORSE TWIST DRILLS,

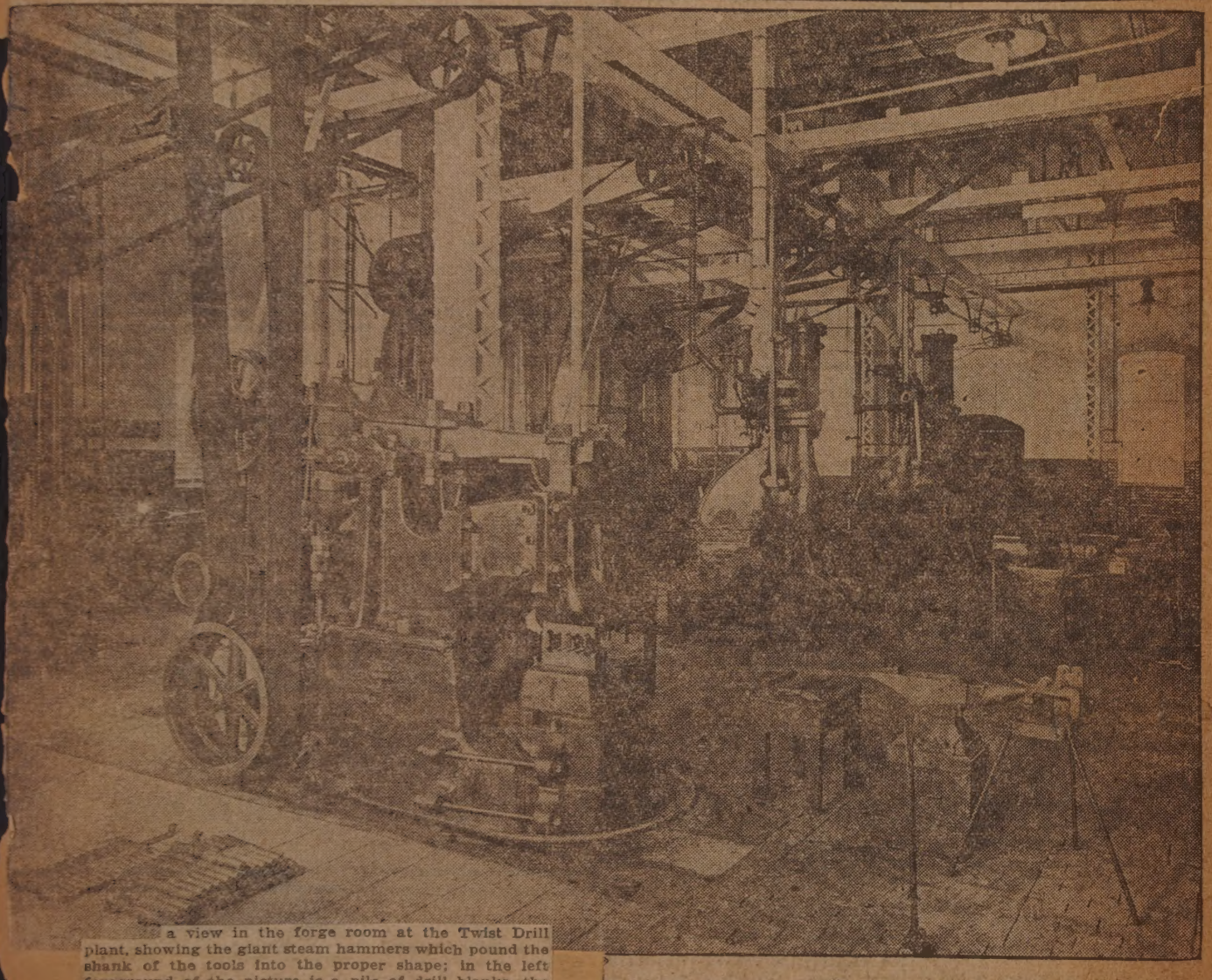

a view in the forge room at the Twist Drill plant, showing the giant steam hammers which pound the shank of the tools into the proper shape; in the left foreground of the picture is a pile of drill blanks, the shanks of which have just been forged.

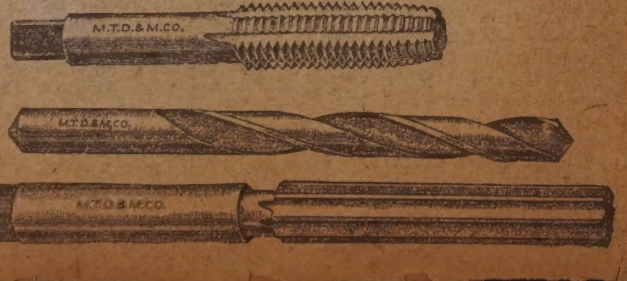

At the bottom is shown a finished tap such as is made in many different sizes and styles at the Twist Drill for cutting threads in pipes or in holes in metal castings; also a finished drill for boring, these also being made in many different sizes and styles; the third tool shown in the picture is a reamer, which is turned out in different sizes and styles.

KNOWN THROUGHOUT WORL

May 31-25

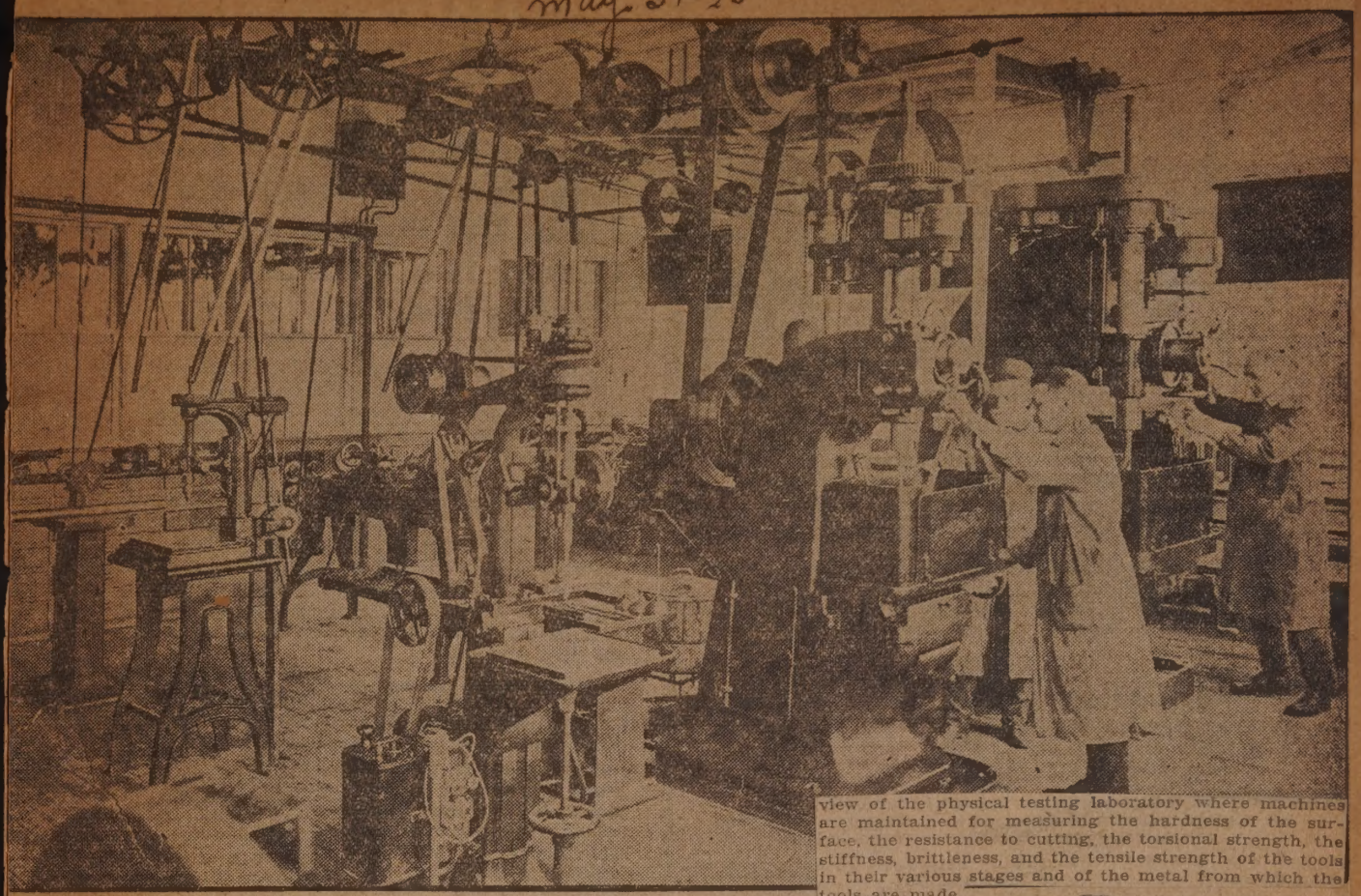

view of the physical testing laboratory where machines are maintained for measuring the hardness of the surface, the resistance to cutting, the torsional strength, the stiffness, brittleness, and the tensile strength of the tools in their various stages and of the metal from which the tools are made.

the chemical laboratory, where the composition of the metal and of the various solutions needed in the manufacturing process are tested and checked.

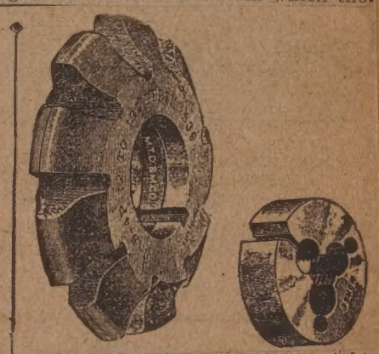

A cutter and a die are shown at the right. The cutter, course, is used for cutting grooves, etc., in metal castin while the die is for cutting threads on rods, bolts, et both are made in many different sizes and there are so many different shapes of cutters.

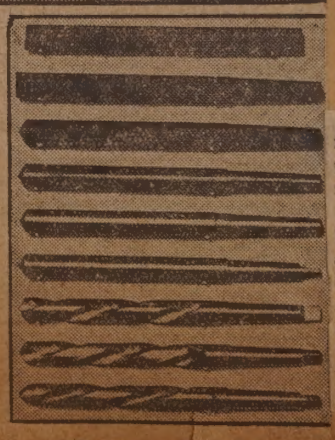

At the bottom, the right hand picture shows a in the various stages of manufacture. At the top is s the rough black steel blank as it is cut from the ro raw stock. Just below it is the blank after the shank been forged to a taper. The third example shows blank after it has been pointed at the end opposite to shank. Fourth shows the blank after it has been turn down to size and the base of the drill has been turn next to the taper-shank. Fifth shows the blank after key has been cut in the end of the taper shank. S shows the partly finished drill after the spiral has been cut. Seventh shows the drill after th and cutting edge has been ground, and eighth is ished drill after it has been hardened and tem

Converting an Old Whaleship into a Memorial

May 8-25

Old Morgan in Fairhaven

Upper left, left to right, George MacDonald, boss carpenter; I. D. Sampson, boss rigger; lower left, Raymond Gemon, watchman, coming over the side with block and tackle. Center, the Morgan at the Union wharf, Fairhaven; upper right, B. C. Montgomery at work; lower right, George Weeks, on the job.

ROADWAY LINKS ISLAND AND MAINLAND

May 24-1925

Gooseberry Neck Causeway

Island connected with Horseneck after three centuries.

ISLAND CAUSEWAY AT WESTPORT IS VICTORY FOR MAN

Gooseberry Neck Connected with Mainland After 300 Years

Has man at last overcome nature in the battle the two have waged over the question of a permanent roadway connecting Horseneck and the island of Gooseberry Neck in Westport? Since the time that Barthlomew Gosnold and his English crews skirted the shores of Buzzards Bay, 300 years ago, this Gooseberry Neck Island has stood apart from the mainland, defying man's effort to bridge the comparatively narrow way between them and make a permanent roadway from the mainland to the island.

But man seems to finally have conquered, though the storm of last August 26 swept across the causeway and bit into the cement surface so that repairs were necessary. But the main causeway withstood the force of the gale, and man now proudly boasts that nature is beaten in the battle.

On the strength of the hope that the present causeway will forever remain permenant rests the problem of developing this 100-acre island. It is composed mostly of sand and rocks, but it has a water view that is unsurpassed. Its present owners have been developing it with the view that the island can be made into a beauty spot.

HOW PETITIONERS WANT DARTMOUTH SPLIT

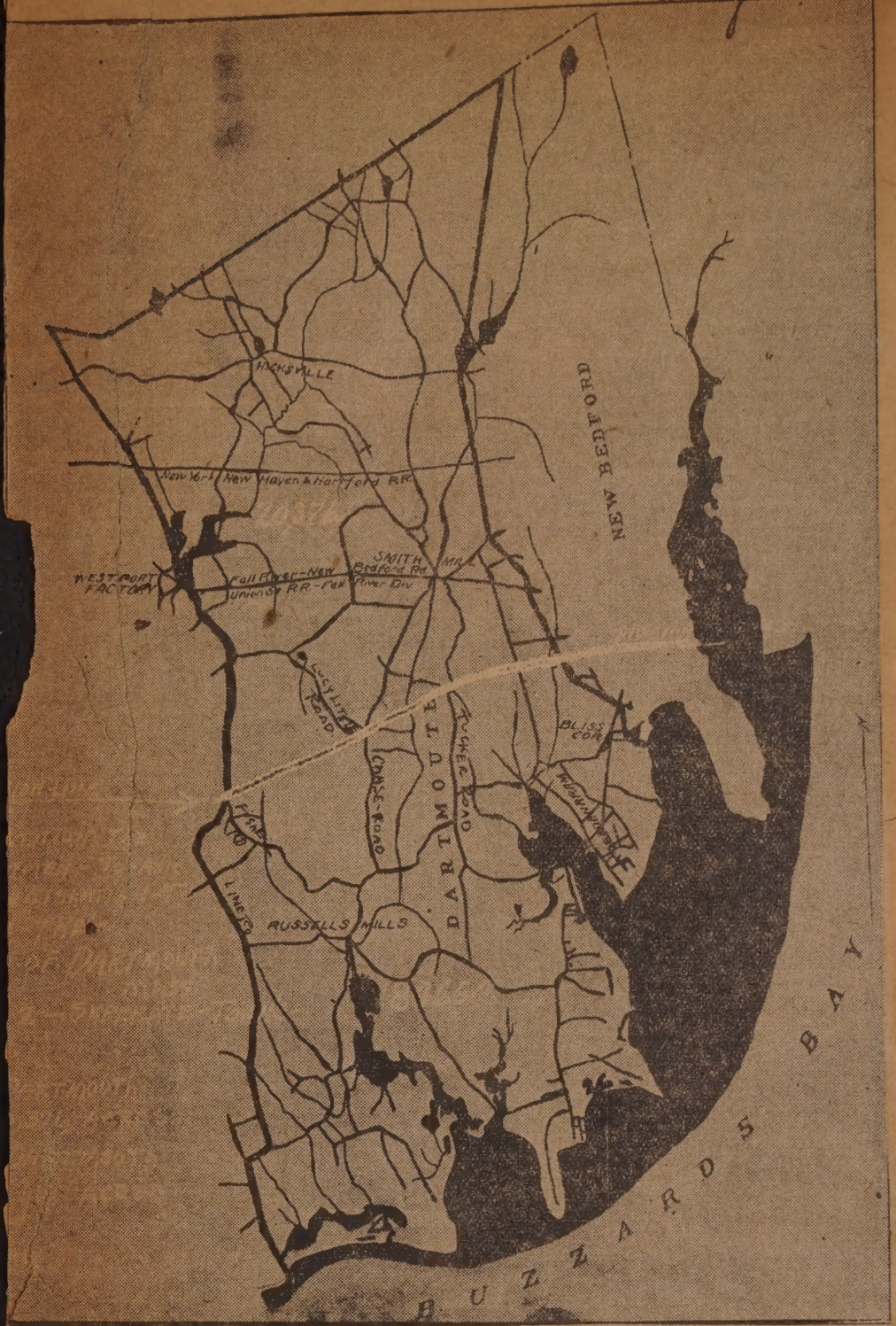

Into Two Towns

ACCEPTS CALL TO PARISH

June 17 25

Rev. Arthur C. Peabody to Become Rector of St. Paul's, Newburyport

The Rev. Arthur C. Peabody, rector of St. James Episcopal Parish, in this city, has accepted an invitation to become the rector of St. Paul's, Newburyport. His services here will terminate at the end of this month, and he will enter upon his new duties in September.

The parish in Newburyport is one of the oldest Episcopal parishes in the state, having been known in early times as Queen Anne's chapel. One of its early rectors was Bishop Bass, the first bishop of Massachusetts. St. Paul's, at Newburyport, has

Rev. Arthur C. Peabody.

a new church building erected on the site of the former one which was destroyed by fire in 1922. It is a parish of about the same size as to membership as St. James in this city.

Mr. Peabody has been rector of St. James for three and a half years. Building operations include the purchase of a house for rectory, enlargement of the old parish house, and re-decoration of the church building. The congregation, just before his arrival had dwindled to a small number, and the parish finances were in a precarious condition. Since that time, the congregation has increased by 145 new members. Several new organizations were added, including Girl Scouts, Boy Scouts, and one Young People's Fellowship. The parish has also prospered financially.

HIGH CLASS OF 35 YEARS AGO HAS CLAMBAKE

June 28 - 25

OLDEST COTTON HOUSE CLOSED

may 3 - 1925

Rhodes, Woodward & Co., Announce Their Retirement from Business

Located in New Bedford 38 Years—Associated with Cotton Exchange Organization

The announcement made during the past week that Rhodes, Woodward and Company had discontinued its business marked the closing of the doors of the oldest cot-

G. H. Rhodes.

...se in New Bedford, one intimately associated with the organization of the New York Cotton Exchange itself.

George H. Rhodes first entered the cotton business in 1867 when he became associated with two brothers engaged in the cotton brokerage business in Providence and opened a New York office. Three years later he became a charter member of the New York Stock Exchange. One of the brothers died some years later and the other retired, the business being continued under the firm name of George H.

Francis Woodward.

Rhodes and Company and offices were opened in Fall River and New Bedford.

Joined Firm in 1882.

Francis Woodward became associated with the concern in New York in 1882 and became its New Bedford representative in 1887. Mr. Woodward later severed his connections with George H. Rhodes and Company to become treasurer of the New England Cotton Yarn Company but he resigned that office after some time and resumed his connection with Mr. Rhodes, the firm name being changed to Rhodes, Woodward and Company.

During its 38 years of participation in the business life of New Bedford, the firm has established a high record for fair dealing and has built up a reputatien for business integrity founded upon high ideals. The two members have stood high in the affection of the local cotton trade and are known as the deans of the New Bedford cotton brokerage business as well as being prominently recognized by the textile industry throughout New England and New York.

PROPERTY CHANGES HANDS

July 19-25

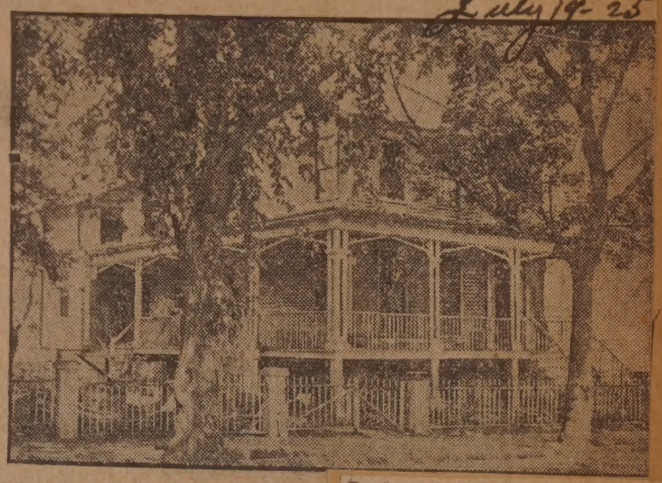

John P. Taylor Estate Goes to Manuel E. Baptista

There has just been transferred the dwelling house and large plot of land on the southwest corner of Dartmouth and Hickory streets. This is best known as the John P. Taylor estate from the fact that the property has been in the Taylor family since 1857, in which year the late John P. Taylor purchased the property. Mr. Taylor formerly conducted for many years a drugstore at the northwest corner of Bedford street and Acushnet avenue. His widow, Mrs. Mary H. Taylor, owned the property following the death of her husband until her death in 1922, since which time her daughter has occupied it until recently. The property has just been sold through the agency of Haskins & Gibson to Manuel E. Baptista, who owns a store across the street on Dartmouth street. The property which he has just acquired has a frontage of 140 feet on Dartmouth, 110 feet on Hickory street, has an area of 56 rods and includes a large dwelling house on the corner and a small cottage on Hickory street. Mr. Baptista plans eventually to have a store on the corner of the property which he has just acquired. Mr. Baptista is to remodel the present dwelling into a two-family house, occupying one of the apartments himself.

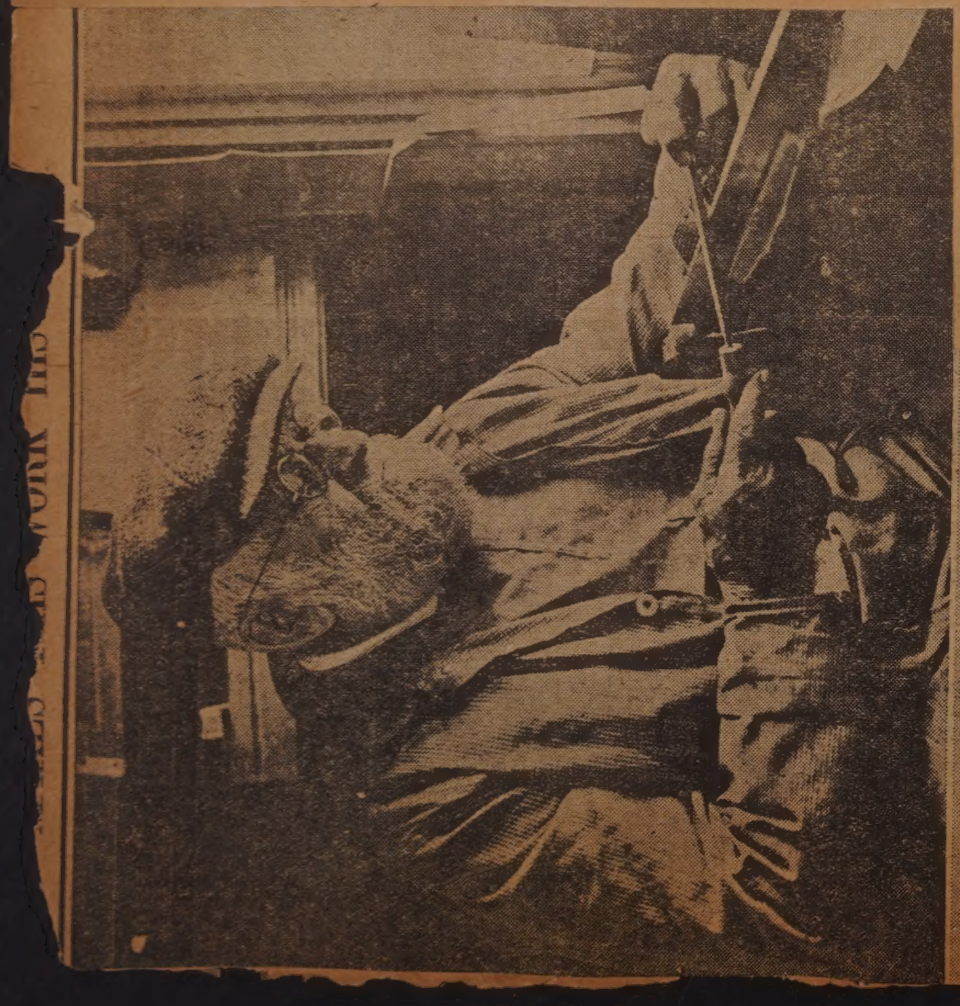

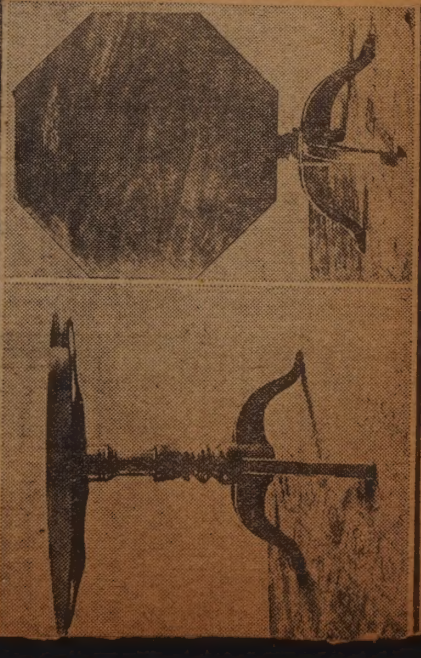

In His Shop

may 10-25

George W. Randall at his work at the age of 89. The two ma... are articles of furniture that he has made in his

DIES SHORTLY AFTER MIDNIGHT

Mrs. Annette M. C. Jahn Formerly Was Owner of Nucleus of Towboat Company

May 13-25

Mrs. Annette M. C. Jahn, widow of the late H. A. Jahn, died at her home, 556 Purchase street, at 1:26 this morning, following an illness that had kept her confined to the house for some time. Mrs. Jahn had been a very active woman during the greater part of her life, interested in many civic organizations and in the work of the former Second M. E. Church on Purchase street, later merged in Trinity M. E. Church. She had maintained her interest in these organizations until her recent illness compelled her to give them up.

Mrs. Jahn was first the wife of the late Captain Albert F. Church, who at one time owned the tugboat Volunteer that did harbor work and later became the nucleus of what

Mrs. A. M. C. Jahn.

was to be the New Bedford Tow Boat Company. Following the death of Captain Church his widow continued her ownership in the tugboat business and she at one time owned the harbor tugs Volunteer and Charlies and had a half interest in the tug Nellie. She later merged her interests with those of the late Captain Jesse T. Sherman and there was formed the New Bedford Tow Boat Company, which continued in operation under this name for many years under the management of the late Captain Sherman. Upon the latter's death the business was taken over by John Duff, and the business has continued under the old name.

Second Husband Florist.

She married H. A. Jahn, who for many years had conducted a florist's business in this city, with greenhouses off Brock avenue, in what was then a sparsely settled section of the city. With the growth of the city the greenhouses were removed and the land is now built up as a residential section.

For many years Mrs. Jahn was a leader in the work of the New Bedford Reform and Relief Association, an organization that has always had as its special charge the oversight of unfortunate young women. The organization maintains a home on Allen street. Mrs. Jahn was for a number of years treasurer of the association, and it was as a result of the agitation of the association for the maintenance of a street matron to have an oversight of

[illegible] might

that Mrs. Jahn was for one year employed in this service. It was out of this that grew the later appointment of a policewoman.

Mrs. Jahn had taught a Bible class in the old Second M. E. church on Purchase street for many years, and in addition to this she was active in the social work of the church. She continued this activity when the church was later merged with Trinity church.

She is survived by one son, Albert Cook Church, of this city.

WAS NATIVE OF NANTUCKET

May 7-25

Alexander Starbuck, 83, Dies in Waltham---Long Newspaperman

Also Was Author of Several Volumes on New England Whaling

(Special to The Standard)

Waltham, May 7.—Alexander Starbuck, 83, a native of Nantucket, organizer of the Sons and Daughters of Nantucket Association and one of the oldest newspaper editors in New England, died here yesterday at his home, 141 Weston street.

He had been in good health until Monday, when he suddenly became ill. His condition steadily grew worse. Mr. Starbuck is survived by two sons, Walter F. Starbuck and George F. Starbuck, both of Waltham.

Born in Nantucket, Mr. Starbuck clung to its associations throughout his life. He compiled a history of Nantucket, served as president of the Nantucket Historical Society and was president emeritus at the time of his death. After he organized the Sons and Daughters of Nantucket Association, he accepted the post of treasurer and fulfilled that office for some time. He was the author of several books on whaling in New England, the material for which he gathered from research and observation in and around Nantucket.

In Newspaper Work.

Mr. Starbuck was in newspaper work for more than 40 years. He spent the greater part of that time as editor and publisher of the Waltham Free Press-Tribune, which the Waltham News absorbed two years ago. During the stress of his newspaper life, Mr. Starbuck allowed himself the one indulgence of a yearly visit to Nantucket.

Mr. Starbuck was born at Nantucket, the son of Frederick Geyer Starbuck, Nantucket, and Chloe Hatch Starbuck, Falmouth, on Nov. 6, 1841. The family was one of pioneer settlers of the island. He [illegible] the public schools, but a severe illness the last six months in High School prevented his graduation. He entered the employ of William H. Waitt in a furnishing store for men, remained there nine months and went to Waltham with assets consisting of $11 in cash. He began to learn the trade of a watchmaker and jeweler. When the Civil War started, he was rejected in his attempt to enlist for service and after he was drafted, he was disqualified from serving.

Bought Interest in Newspaper.

After writing a "History of the American Whale Fishery," he left a partnership in the jewelry business, entered and left the employ of the American Watch Tool Company, and bought an interest in the Weekly Free Press from Robert B. Somers. The paper was issued as the Daily Free Press on March 24, 1888.

Mr. Starbuck married Ella M. Warren in 1867. She died in 1912. He was a member of the Monitor Lodge of Masons for 45 years, 13 of them as its secretary. He also was a past high priest of Waltham Royal Arch Chapter, a member of the Adoniram Council, Royal and Select Masters, Electa Chapter, O. E. S., a trustee of the Waltham Masonic Temple, historian of the national branch of the Masonic order, founded the Waltham Historical Society, and was its president for several years. He served as an Alderman for three terms. His other

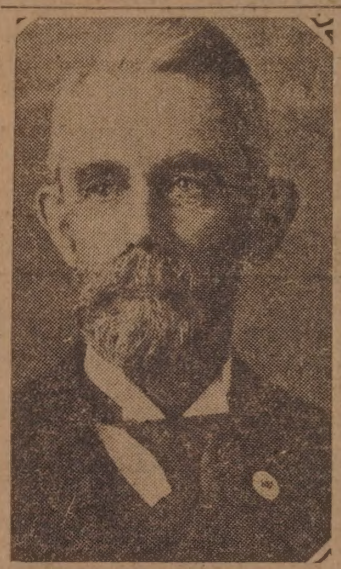

Alexander Starbuck.

affiliations with historical societies were with the Watertown Historical Society, resident member of the New England Historic-Genealogical Society and corresponding member of the State Historical Society of Wisconsin.

In the newspaper world, he was president of the Suburban Press Association for three years, and its recording secretary for many more [illegible] following. For two years he was president of the Massachusetts Press Association, and also served as its vice president and historian.

NOW TO BECOME BLAIN SQUARE

May 20-1925

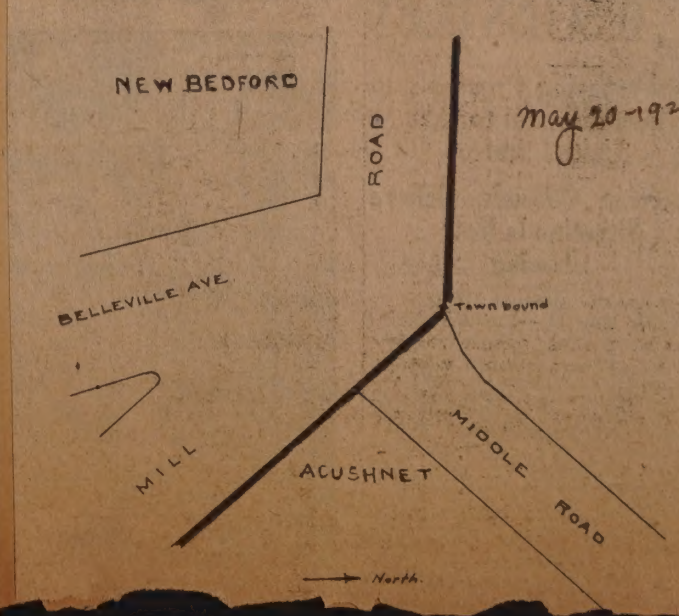

Acushnet Thus Will Honor Brothers Killed in Action

This map which was prepared by the City Engineer's department shows the square at the intersection of Middle road, Mill road, and Belleville avenue which the Acushnet Selectmen proposed to the Board of Aldermen be named Blain Square. The Board at its meeting last evening granted the request of the Acushnet Board. The greater part of the square, the map shows, is in New Bedford.

The Blain brothers, who were natives of Acushnet, were both killed in action. Adrien Blain was [illegible] member of the

DIES AT HOME OF DAUGHTER

Captain Albert C. Blankinship Veteran of Whaling Days---Worked 30 Years as Carpenter

June 17-25

Captain Albert C. Blankinship, of Marion, a veteran of the whaling days and for the past 30 years a carpenter, died Sunday afternoon in Marion at the home of his daughter, Mrs. Gertrude Baker, with whom he had lived since the death of his wife many years ago. He was 84, and had been in feeble health for some time.

The adventurous career of Captain Blankinship included voyages on the ill-fated whalers Ocean Rover and Nimrod, which were cap-

Captain Albert C. Blankinship.

tured and burned during the Civil War. He went to sea when he was 14, and continued until he was 50, making his last voyage on the bark Cicero, which was condemned at St. Helena.

Captain Blankinship was a brother of Constable Paul C. Blankinship and Frank C. Blankinship of Marion and Eben W. Blankinship of Brockton. He leaves also a sister, Mrs. Emily Leavitt, two sons, Albert C. Blankinship, Jr., and Joseph Blankinship, of Brockton, and the daughter with whom he made his home. He was a Mason and a member of the Marion Universalist Church.

Complete Modern Hand Loom Shop

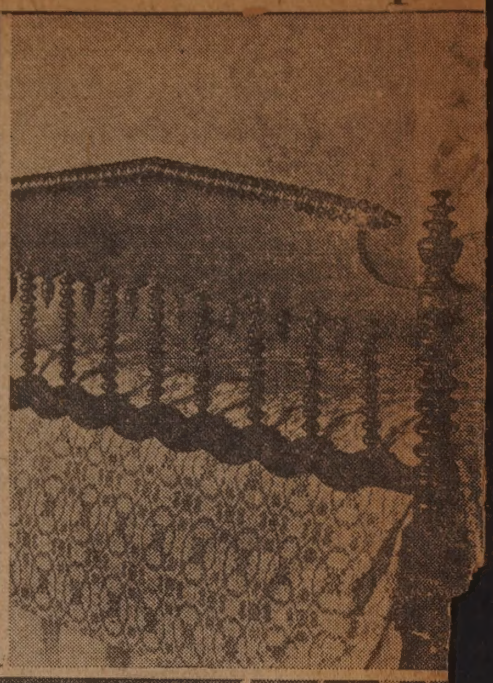

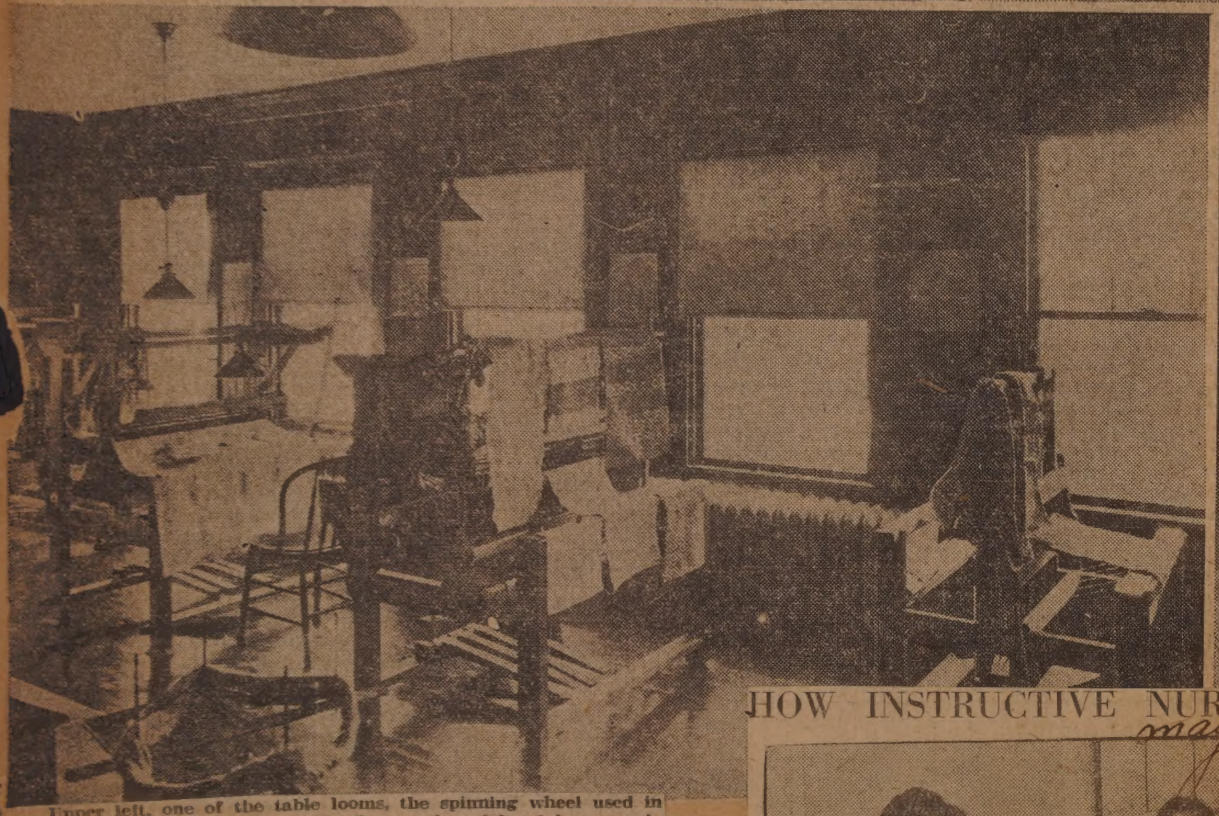

Upper left, one of the table looms, the spinning wheel used in winding yarn and some patterns and examples of hand loom work. Upper right, hand woven Colonial coverlet and table runner in a room in Misses Schwalls's home, which is completely furnished in hand-woven material. Lower left, two 40-inch and one 25-inch stationary hand looms at one side of the shop. Lower right, a close-up view of a 40-inch hand loom showing material in the process of weaving.

GOLD STAR MOTHER
1925-July 8

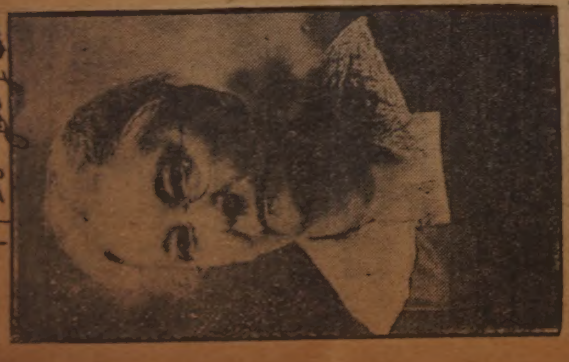

MRS. SUSAN MILLIKEN, mother of Lieutenant Alfred S. Milliken who was killed in the World War, will be the gold star mother in the World War episode of the pageant which will be held at Buttonwood Park as part of the city's observance of the Fourth.

HOW INSTRUCTIVE NURSES WORK

may 14-23

Miss Cowles Bathes Baby

The New Bedford Instructive Nursing Association supplied this picture, posed by Miss Ruth C. Cowles, soon to become a missionary nurse in [illegible]burg, South Africa, for a recent Community Welfare [illegible] the 30,000

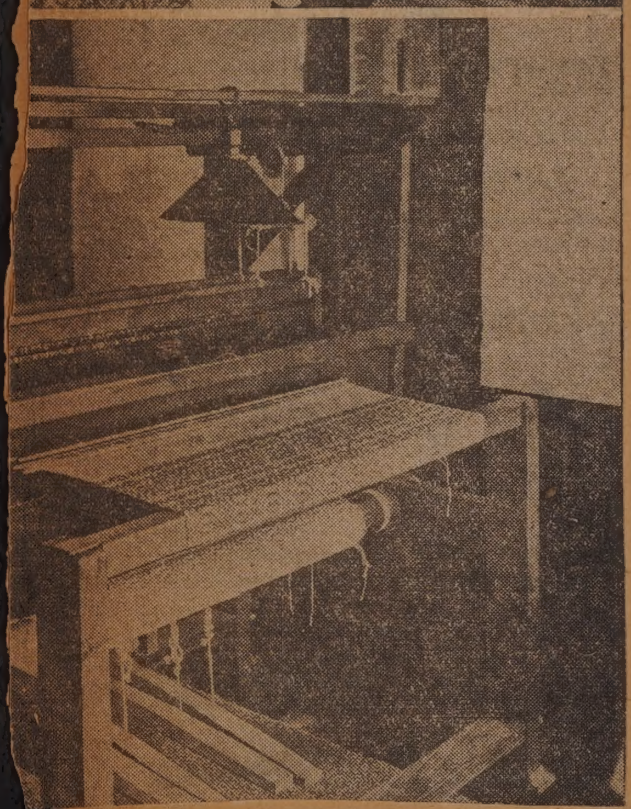

AT 81 TAKES FIRST VACATION SINCE HE WAS LAD OF NINE

"Jim" Murkland Following His Retirement from Building Department Has Nothing in Line of Work Ahead of Him—Formerly Leader in Labor Circles

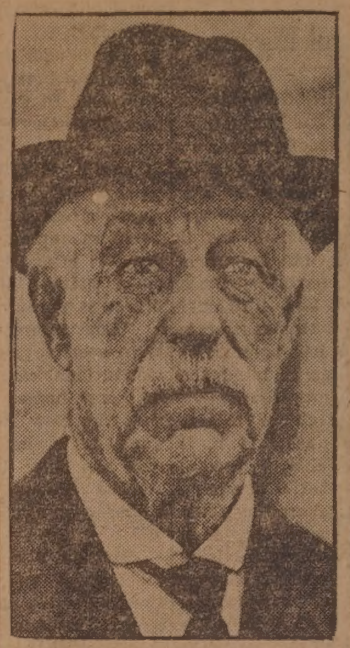

James H. Murkland.

WAS NATIVE OF DARTMOUTH

Mrs. Ellen B. Sherman, Widow of Former Whaling Master, Had Lived Here Most of Life

Mrs. Ellen B. Sherman, widow of Capt. Jesse T. Sherman, died at her home, 98 Arnold street, yesterday afternoon at 3 o'clock. Mrs. Sherman had been ill about six weeks.

Born in Dartmouth, June 18, 1847, she was 78 years and 12 days old at the time of her death. Although a native of Dartmouth, the greater part of her life had been spent in New Bedford. She became the bride of Capt. Sherman on November 19, 1865 and they celebrated their golden wedding anniversary on November 19, 1915. Capt. Sherman who was well known as a master mariner, devoted a good part of his business career to whaling. His wife accompanied him on two voyages. Capt. Sherman died in 1916.

Mrs. Ellen B. Sherman.

Mrs. Sherman is survived by a son, Arthur B. Sherman, two grandchildren, Everett B. Case and Cynthia B. Sherman; three great grandchildren, Jocelyn, Gertrude and Phebe Case and a sister, Mrs. Fannie C. Lowell, of San Diego, Cal.

She was a member of Trinity M. E. church, New Bedford Chapter No. 49 Order of the Eastern Star and Old Dartmouth Historical Society.

ETURNS TO FACE CHARGES